VS

CARGO ARRIVES

of Kind Ever to Be Unloaded Angeles Harbor

Hull, Eng., the City of Newcastle of the vation in Los Angeles Harbor affairs by a cargo of bulk linseed oil.

ber of Commerce visited the City of Newcastle and watched the process of unloading.

The entire shipment was conveyed in one immense steel tank located about midship and below the main deck, and was confined in the tank by a steel hatch held in place by 120 inch-bolts.

CARGO PUMPED OUT

The unloading, which required twelve hours, was done by means of a pump and hose supplied by the Vegetable Oil Products Company, and the oil was pumped into the big steel tanks of that company, where it will be stored, pending its delivery as required to the plant of the owners.

During the last two weeks the Vegetable Oil Products Company handled and stored for the Los Angeles Soap Company a shipment of cocoanut oil from the Philippines which was valued at approximately $100,000.

The Vegetable Oil Products Company also is importing cocoanut oil for its own use. This, it is deodorizing in a plant recently installed and is now supplying the trade with the product, which is used as a base in the manufacture of confections, cosmetics and artificial butter.

President Janney stated that that portion of the plant devoted to the manufacture of oxygen gas is running twenty-four hours a day, seven days a week, with three shifts, but is unable to supply more than a fraction of the demand for the gas which is used in welding operations.

J. F. Thomson has just been appointed general manager of the company.

LAFLACENTIA, Port San Luis to Honolulu, 20 miles from Port San Luis.
TAHITI, Sydney to San Francisco, 261 miles from San Francisco.
CANADIAN FREIGHTER, Japan to San Francisco, 5,000 miles from San Francisco.
CITY OF LOS ANGELES, Los Angeles to Honolulu, 25 miles from Honolulu.
MANUKAI, Seattle to Honolulu, 2,275 miles from Seattle.
CENTAURUS, San Francisco to New York, 3,400 miles from San Francisco, 2:30 p.m.
MAUI LANI, San Francisco to Honolulu, 2,089 miles from San Francisco.
2 p.m. July 15
W. S. MILLER, leaving Richmond for Los Angeles, 2 p.m.
DINTELDYK, Los Angeles to San Francisco, 20 miles from San Francisco.
DODD, San Francisco to Hilo, 2,070 miles from Hilo.
CANADIAN FARMER, San Francisco from Victoria, 809 miles from Victoria.
YOSEMITE, Port L. . . Francisco, 9 miles from San Francisco.
HORSES, Tacoma to San Francisco, 805 miles from San Francisco.
ELDORADO, Blaine to San Francisco, 1,170 miles from San Francisco.
SILVERADO, San Francisco to Seattle, 774 miles from San Francisco.
HUMMACONNA, towing log raft Astoria to Los Angeles, 541 miles from Columbia river.
WARWICK, Cleans to Los Angeles, 120 miles from Los Angeles.
CITY OF LOS ANGELES, Los Angeles to Honolulu, 2,225 miles from Los Angeles.
CUBA, Portland to San Francisco, 774 miles south of San Francisco.
MAINE, San Francisco to Portland, 771 miles from San Francisco.
MAKAWELI, San Francisco to Grays Harbor, 575 miles north of San Francisco.
ADMIRAL GOODRICH, Eureka to San Francisco, 283 miles north of San Francisco.
MERRITT, San Francisco for Manila, 627 miles west of San Francisco.
ISHPAH ARROW, Los Angeles for Honolulu, 2,229 miles west of Los Angeles.
J. A. MOFFETT, Los Angeles for Richmond, 350 miles from Richmond.
GOLD SHELL, Los Angeles for Singapore, 9,000 miles from Los Angeles.
ROBERT JOHNSON, Hayward for San Francisco, 12 miles north of San Francisco.
BARBARA C, Prescott for Redondo, 350 miles from Redondo.
ALDEN ANDERSON, Los Angeles for Ana, 6 miles from San Francisco.
H. T. HARPER, El Segundo for Seattle, 975 miles from Seattle.
LEHIGH, Port Allen for San Francisco, 12 miles north of San Francisco.
SCHOONER FRED J. WOOD, San Francisco to Nome, Lat. 32.48 N., Long. 122.48 W.
ADMIRAL SCHLEY, San Francisco for Manila, 93 miles from Wilmington.
EASTERN GALE, San Jose Guatemala for San Francisco, 700 miles from San Francisco.
CENTAURUS, San Francisco for Baltimore, 3,000 miles south of San Francisco.
SHERMAN PRINCE, San Francisco for Portland, 70 miles north of San Francisco.
GYMERIC, Southampton for San Francisco, 25 miles south of San Francisco.

SUBMARINE BASE SWAN SONG READY

Nine R-Type Undersea Ships Leave Harbor at 11 o'Clock This Morning

The termination of the United States government's use of the submarine base at Los Angeles Harbor will come at 11 a.m. today, when nine R-type submarines of Division No. 9 will leave the base in convoy of the tender Canopus.

The nine underwater boats of the latest type used by the Navy of this country, under command of Commander Frederick C. Sherman, will proceed at once to Honolulu, where the permanent Pacific submarine base has been established.

The water-front district used for the base is to be turned back to the Harbor Board on September 1, for use in peace time. While the base at this port is being given up, submarines will continue to be regular visitors, using floating tenders in the outer harbor for anchorage.

Enlargement of Playground is Being Sponsored

The Playground Commission has directed a communication to the City Council suggesting enlarged facilities at the municipal playground camps, because of the demand upon them.

It is set forth that the reservations this year are ahead of all previous seasons, and that the capacity of the High Sierra camp is about sold out for September. It is suggested that that camp be enlarged next year.

The commission asks permission to purchase an automobile stage to run to the High Sierra Camp from Pinhop for the handling of freight.

In Three Parts—40 Pages
PART I—TELEGRAPH SHEET—16 PAGES

The Los Angeles Times

GREATER SOUTHERN CALIFORNIA

TUESDAY MORNING. Vol. XLII. JULY 17, 1923.

Liberty Under Law—Equal Rights—True Industrial Freedom

UHR MUSS CLEARING

British Note to Come Here

ring Effort to Heal reach With France Made by Czecho-Slovaks

Conference May be ld to Discuss Problem of Reparations

BY WIRE AND ASSOCIATED PRESS.]
LONDON, July 16. — Premier ... in the House of Commons ... sped up two points—that ... note to Germany will be ... to Washington, and ... communications over ... have been exchanged ... England and the United ...
The diplomatic talks were re... in London today, Lord ..., Secretary for Foreign ..., using both the Italian ... French ambassadors. The ... Minister had a plentitude of ... in his delicate task of ... a reply to Germany, the ... ambassadors to France, ... the United States and ... going to London at present.

WITH SUGGESTIONS

... grave terms with suggestions as to what the draft note should be, but the government ... the utmost secrecy.
... consultation of Regional ... with Premier ... is preparing the draft — ... sent the week-end to ... at Chequers Court — seems ... that a plan aiming at ... settlement of reparations ... and allied debts may have an ... place in the discussions. ... optimism in Paris dis... today on the fact that ... Poincare's speech was ... before the British Prime ...

(Continued on Second Page)

Why Not More Appropriate Signs?

WELCOME OLD COMMANDER

Veterans Give French General Enthusiastic Reception on Arrival in Chicago

[EXCLUSIVE DISPATCH]

CHICAGO, July 16.—War-time scenes were recalled in Chicago ... hundreds of former soldiers filled the corridors of the Drake ... a wildly enthusiastic reception for Gen. Henri Gouraud of the ... army. Not since the arrival of Marshal Foch two years ago ... Chicago witnessed so great a military demonstration.

... feral presented to Louis E. Holmes, a wounded veteran of Battery C, the red ribbon and medal designating the youthful hero as a Knight of the Legion of Honor. Holmes, who was the first member of the One Hundred and Forty-ninth Field Artillery to be wounded, holds other French and American decorations.

Nearly 1500 men, most of whom were former members of the One Hundred and Forty-ninth Field Artillery, packed the banquet hall of the Hotel La Salle for luncheon. It was the most complete reunion of the Chicago cannoneers since the regiment disbanded in 1919. Mayor Dever occupied a place at the speakers' table to the left of the guest of honor, and made a brief introductory address.

Various other features crowded

(Continued on Second Page)

MRS. HARDING WORN OUT

Activities of Trip to Alaska Prove Too Much; Compelled to Take to Bed

[BY A. P. NIGHT WIRE]

FAIRBANKS (Alaska) July 16.—Mrs. Warren G. Harding, wife of the President, has been so worn out by accepting hospitalities extended by Alaskans that she has been compelled to take to bed, Mr. Harding informed an audience here just before he and his party left for Seward, Alaska.

The President, who spoke to a crowd at the baseball park, explained that Mrs. Harding, who suffered a critical illness last fall, had found the activity of the long days in Alaska very exacting, her hours of rest having been short since arrival in the Northern Territory.

Earlier in the day final decision of the President to return direct to Seward, the southern terminus of the Alaska Railroad, instead of taking a contemplated automobile trip on the Richardson Highway, had been announced.

Mrs. Harding had earnestly urged the automobile trip, which would have been 325 miles as originally planned.

COLLEGE IS VISITED
By Robert B. Armstrong

[EXCLUSIVE DISPATCH]

FAIRBANKS (Alaska) July 16. President Harding under the shadow of the Arctic Circle at midnight visited the Experiment Station of the United States and inspected the farthest northern college in the world. The students here specialize in mining and agriculture.

An idea of the location of Fairbanks and these institutions may be gained when it is realized that this spot is closer to Oklahoma

(Continued on Second Page)

No Alimony to Wife Who Has Thirteen Dogs

[EXCLUSIVE DISPATCH]

WASHINGTON, July 16.—Temporary alimony is not justified when a woman has thirteen Pekinese dogs worth $75 each.

This in effect was the ruling today of Chief Justice McCoy of the District Supreme Court when he declined to grant alimony to Mrs. Ida Olga Desio, who asked limited divorce from Salvatore Desio, Jr.

The husband informed the court that when his wife left him she took with her thirteen Pekinese dogs, which were sufficiently valuable to take care of all her needs until the case was settled. Justice McCoy sustained his contention.

Lawyer Asks Big Fee From Lou Tellegen

[EXCLUSIVE DISPATCH]

NEW YORK, July 16.—Lou Tellegen, actor and one-time husband of the beautiful prima donna, Geraldine Farrar, is in the toils of the law again. This time it is a suit brought against him in the Supreme Court, Brooklyn, by Harry N. Steinfeld, an attorney, who wants to separate Lou from $10,000 for "personal services."

The actor has retained Max D. Steuer and Jacob I. Wiener and today asked Justice James C. Cropsey for an order for a bill of particulars, a change of venue from Queens to New York and an extension of time in which to file his answer.

Manila's Mayor Resigns Post in Row With Wood

[BY CABLE—EXCLUSIVE DISPATCH]

MANILA, July 16.—Ramon Fernandez, Mayor of Manila, who was appointed by Gov.-Gen. Wood, resigned today. Furthermore the secretaries of all the Philippine departments have signed letters of resignation, according to Jaime C. De Veyra, Philippine resident commissioner at Washington, who is now here. Neither Manuel Quezon, president of the Philippine Senate, nor the secretaries confirm the assertion.

The present crisis came to a head last Friday night when Jose F. Laurel, Secretary of the Interior, resigned when Gov. Wood reinstated Ray Conley, Chief of Secret Service, who had been accused of bribery, despite the recommendation of Mr. Laurel.

THE DAY'S NEWS SUMMED UP

... DAY. Clear. Wind at 5 p.m., ... velocity, 6 miles. Thermometer, highest 89 deg., lowest ... Barometer, 30.00. For Los Angeles and vicinity, Tuesday fair. For ... Francisco, same date, one foot ... of this section.

... A digest in Spanish of ... important news events of the day will be found on the ... page of this section of The ...

... ANGELES HARBOR NEWS. ... of the arrivals and ... of vessels in and out of ... Harbor will be found ... 6, Part I.

... GAL. Gov. Richardson ... to make brief tour of ... coming month tomorrow. ... Federal judges hit Attorney-... new law for women ... Judge granted an injunction ... the prosecution of an ... under the law.

... Los Angeles during June, ... automobile reported ... totaling $5,597,000.

... Barbara, film star, announcement to Jack ...

... paid nearly $30,000 ... Rudolph's court in fines. ... was killed by an automobile on the eve of his departure for Europe, where he intended ... the remainder of his life ... with his wife.

... L. Peterson, said to be ... well-to-do Chicagoan, ... dead in his newly-leased ... home, police being unable to ... cause of death.

... for Pershing Square subway ... were aired at civic ... and ... consolidation ...

... Hill oil wells have ... down in mud to stifle ...

... HOPE. Wife of truck ... now confined in Dr. ... sanitarium in San Diego as last ... to improve.

... by automobile ... by performing ... operating on him ... hurrying to a doctor.

Mexican arrested in Riverside confesses to burning two Fullerton plants.

Will C. Wood, superintendent of public instruction, declared he would not comply with all orders of State Board of Control relating to his department; more legislation loomed.

David B. Gamble, member of the firm of Procter and Gamble, widely known soap manufacturer, died at Pasadena.

Mrs. Harding was worn out from her trip in Alaska and was compelled to take to bed. President and party canceled contemplated auto journey.

Mexicali Mayor and his adherents remained besieged in municipal building.

GENERAL EASTERN. Magnus Johnson, Farmer-Labor candidate, elected by large majority in Minnesota.

New Mexico Governor pardoned Editor Magee, who was convicted of libel and contempt of court.

Chicago veterans of the Rainbow Division gave Gen. Gouraud, their commander for a time in France, a hearty welcome to the Windy City.

Senator Oddie sent out invitations to silver producers to a conference at Reno to discuss the formation of an association looking to the betterment of the silver situation.

FOREIGN. Allies admit contentions of America in Near East; agreement reached with Turks at Lausanne.

German printing presses are reported working night and day turning out paper marks.

REMEMBER THIS
By H.M. STANSFIELD

People who do not know what to do with their week-end should put a hat on it.

VICTORY FOR AMERICANS

Allies Yield in Turkey

Drop Insistence on Special Rights for British and French Companies

Full Agreement Reached on All Remaining Points Before Conference

[BY CABLE AND ASSOCIATED PRESS.]

LAUSANNE, July 16.—The Allies and Turks have reached complete agreement on all the remaining points before the Lausanne conference.

Ismet Pasha and the Allied delegates went into session at 4 o'clock this afternoon determined to settle the dispute on concessions and evacuations.

As the experts during the day had failed in their attempts to find a solution of the Turkish petroleum dispute, it was presumed that the supreme difficulty arose over that issue.

Ismet Pasha looked worn and weary; for the past twenty-four hours he has been pulled this way and that by Joseph C. Grew, the American representative, and the Allied delegates, the former insisting that he keep the Turkish petroleum concessions out of the treaty and the latter resisting any change.

Grew conferred with Ismet seven separate times in two days, urging him to resist confirming the great oil contract in the treaty.

According to information issued before the meeting, the Allied experts agreed to drop insistence on preferential rights for British and French companies for future concessions.

This is a victory for the American contentions that such preferences are monopolistic and violate the open-door principle. Before the meeting the experts framed a compromise on the evacuation of Turkish territory, the Allies agreed not to insist upon their right to keep two warships in the straits, pending the establishment of a permanent regime. On her part, Turkey agreed to invite each of the great powers to station one warship in the Dardanelles and to maintain free passage of the Black Sea.

As the United States is not obliged to sign the straits convention, American warships presumably will be free to traverse the straits to any extent the Secretary of the Navy may consider necessary.

UPRISING IN CRETE

PARIS, July 16.—The concentration of the whole Greek fleet at the island of Crete and the departure of Military Dictator Plastiras for Crete from Athens last night has caused acute anxiety to the French Foreign Office today.

Official information from the French Minister in Athens to the Paris government says the revolutionary movement in Crete—suspected to be of Anglo origin—has reached a grave stage. The entire Greek fleet was ordered there last week under the pretext of naval maneuvers, but Quai d'Orsay's information declares the fleet also transported a force of infantry.

Popular opinion credits Admiral Hadjikiriakos with the intention to proclaim a republic in Crete. Athens was in a state of considerable excitement throughout yesterday, particularly after Col. Plastiras's precipitated departure.

The anxiety here is based on the fear that the large Turkish and Mohammedan population of Crete will seize on some protext for proclaiming a republic, thus embroiling Greece and Turkey again in military adventures at a moment when peace is practically completed at Lausanne.

French officials indicate that the Allies will act promptly and in unity by a diplomatic note to the Greek and Turk governments if the situation is not cleared up.

GOVERNOR PARDONS MAGEE

Asserts Case Seems "Conspiracy and More of Persecution Than Prosecution"

[BY A. P. NIGHT WIRE]

SANTA FE, July 16.—Gov. Hinkle this afternoon issued pardons to Carl C. Magee, editor of the New Mexico State Tribune, convicted of the charge of criminal libel of Chief Justice Parker of the State Supreme Court and of contempt of the Third Judicial District Court.

Magee was sentenced to the penitentiary for one year to eighteen months on the criminal libel charge, and 360 days in the San Miguel County Jail on the contempt charge.

The Governor stated last Saturday he would take no action until Magee had exhausted means of redress in the courts, and his action today came as a surprise.

The Governor, in issuing a pardon on the sentence for asserted libel, declared the indictment on which Magee was tried was obtained "without the knowledge or consent of the party supposed to be libeled," that the trial was held in a district where neither Magee nor Parker lives, and that the bringing of Magee to bar seemed "to be a conspiracy and more of a persecution than a prosecution."

In the pardon in the contempt sentence, the Governor also remitted the fine and costs of $7 imposed on Magee on four citations, and also all fines imposed on the Magee Publishing Company, aggregating $4050.

In this pardon Gov. Hinkle said he was of the opinion that the contempt cases were also a persecution, that the sentences "are harsh and beyond reason, and that whole procedure is a disgrace and a blot upon the name of New Mexico and the good people thereof."

COURT POSTPONES LEVIATHAN CASES

[BY CABLE AND ASSOCIATED PRESS.]

SOUTHAMPTON, July 16.—The case against more than a score of the crew of the American steamship Leviathan, summoned into Police Court today on charges of deserting other ships, were adjourned sine die. No decision was reached as to the method of dealing with the cases.

WHISKY INDICTMENTS

[BY A. P. NIGHT WIRE]

CHICAGO, July 16. — Twenty-two men were named in indictments returned by the grand jury here today, charged with conspiracy to transport 1000 cases of whisky from the Old Granddad Distillery at Louisville, Ky., in September, 1920.

ANYOX FIRE UNDER CONTROL

[BY A. P. NIGHT WIRE]

VANCOUVER (B. C.) July 16. The wireless station at Prince Rupert, B. C., reported late today that it had picked up a message from Anyox, B. C., stating that a fire there was under control.

ELECTION OF JOHNSON CONCEDED BY GOV. PREUS

Third of Precincts Give Radical Candidate Lead of 18,000; Democrat Far Behind

[BY A. P. NIGHT WIRE]

ST. PAUL (Minn.) July 16.—Election of Magnus Johnson, farmer-laborite as United States Senator from Minnesota, was conceded tonight by Gov. J. A. O. Preus, Republican, his principal opponent in a brief statement to the Associated Press.

Republican headquarters continued to "stand by the ship" and refused to concede that the unreported precincts would likely maintain the radio of the first 900. Farmer-Laborite leaders insisted it was "a walkaway."

PREUS GIVES UP

The first 900 precincts to report included returns from seventy of the State's eighty-seven counties, and in every case were declared to be representative.

Gov. Preus conceded the election after he had been told that 1110 of the State's 3520 precincts gave Johnson a lead of 18,000, the count showing: Johnson, 107,373; Preus, 89,499, and Carley, Democrat, 3379.

These 1110 precincts representing incomplete returns from seventy of the State's eighty-seven counties showed a vote totalling 205,347, as against a probable total vote of from 450,000 to 550,000. If Johnson maintains his present ratio his plurality will exceed 40,000.

LEAD MOUNTING

[EXCLUSIVE DISPATCH]

MINNEAPOLIS, July 17.—Magnus Johnson, Farmer-Labor candidate, was elected United States Senator from Minnesota today on the face of returns tabulated by the Minneapolis Journal early this morning. Johnson's lead over Gov. Preus, Republican, is mounting on every new tabulation of the returns and will be a heavy one.

The Farmer-Labor candidate has carried many counties which were counted as safely Republican. He ran much better in Minneapolis (Preus's home city) than had been expected.

Indications at midnight are that Johnson's majority will be around 40,000.

NOTED FOR LONG POWER

In addition to strengthening the defense of Judge Lynch, the ... of Representatives ... gave members ... interest the newspaper correspondents and social and political ... in the national capital for the following reasons:

Johnson does not "give a hoot about books" but says he ... that Abraham Lincoln was all right. Johnson does Lincoln the honor to quote him in his speeches.

Earned his sobriquet of "Magnavox" because of his tremendous voice.

Spells and pronounces every word beginning with "i," with a "y," and does not care who knows it.

Has the strongest voice in the State of Minnesota. When he bellows the windows rattle for half a mile.

SWEDISH GLASS BLOWER

Was a glass blower in Sweden and this trade developed his tremendous lung power.

Talks at every opportunity and so loudly that he drowns out all opposition.

Owns a farm in Meeker county and is president of the American Society of Equity (a farmer-labor political body) and vice-president of the Equity Co-operative Grain Exchange. The latter concern is in the hands of receivers.

There is common sense in many of his utterances if his audiences could only understand what he is talking about.

People in Washington will not need to go to the Senate chamber to hear him talk. If they live within a radius of half a mile and will open their windows they will get an earful.

I.W.W. IS OUTLAWED BY COURT

Temporary Injunction is Granted, Covering Whole State, in Sacramento

[BY A. P. NIGHT WIRE]

SACRAMENTO, July 16.—A temporary injunction restraining all activities of the Industrial Workers of the World in California was granted here late today by Superior Judge Charles O. Busick.

Hearing on the petition for a permanent injunction filed by Dist.-Atty. J. J. Henderson of Sacramento county was set for July 25. The order was signed by the court without comment.

The order, which is sought as a means of curbing the activities of the I.W.W., by a shorter process than that involved in individual trials of members under the criminal syndicalism law, will be effective throughout the State, having been brought in the name of the people of the State by permission of the Attorney-General.

If the injunction is made permanent, any person found holding membership in the I.W.W., or affiliated organizations, will be in contempt of court and subject to imprisonment up to six months without the formality of a jury trial.

Avers Herrick Sought to Sell Wedding News

[BY A. P. NIGHT WIRE]

WASHINGTON, July 16.—A story of how former Representative Manuel Herrick planned to score a first-class newspaper scoop on the news of his marriage was told in court here today when Miss Ethelyn Chrane, who once was his stenographer, filed her reply to his breach-of-promise suit against her.

Miss Chrane said she did promise in 1921 to marry him but that later she withdrew the pledge when he suggested they keep the marriage secret until the newspapers began to comment on their relations and then reveal the truth in return for a large sum of money. When she refused to be a party to such an arrangement, she said Herrick became abusive.

Great Damage in Far East by Rain and Wind

[BY CABLE—EXCLUSIVE DISPATCH]

[Copyright, 1923, by the Chicago Tribune.]

TOKIO, July 16.—The rainy season here is on. There have been three days of heavy rain throughout Japan, and more are predicted.

There have been typhoonic winds in the direction of Manila and Southern Japan. Extensive damage by washouts, landslides and floods; many bridges are out; railway service has been interrupted and there have been a score of deaths.

Tokio and Yokohama have been little affected, the main damage being in the south. A heavy earthquake at Kogoshima resulted in numerous slides.

The weather bureau reports the most unsettled conditions in eight years.

SPOKANE NEGRO TO HEAD LIBERIAN ARMY

[BY A. P. NIGHT WIRE.]

SPOKANE (Wash.) July 16.—Capt. Moody Staten, negro of this city, has been commissioned as commander of the Liberian Army and sailed the 8th inst. from New York to Liverpool en route to Liberia, according to information received by his wife, who will join her husband later. Staten joined the United States Army as a private in 1912 and during the World War, when he served in France with a negro regiment, was commissioned captain. He was selected by Secretary of State Hughes for the Liberian post.

HENRY FORD BUTTON IS FLIVVER WHEEL

[EXCLUSIVE DISPATCH]

NEW YORK, July 16.—At Grand Central Station this morning a number of travelers from the West were wearing "Henry Ford For President" buttons. The button is a modest affair, showing a wheel in black and white, with the legend across its face. Thousands of them are being distributed in Western cities but relatively few in Detroit, one of the visitors told an interested spectator. A "wag" remarked that Henry apparently cannot get away from his origin, even the design on the button bringing to mind the ubiquitous "flivver."

LOERA STILL BESIEGED

Tension is High in Mexicali

Some Business Men Close Up Stores and Cross Border to United States

Mayor and His Adherents Urged to Quit City Hall; Police in Ugly Mood

BY LINTON WELLS
"Times" Staff Correspondent

MEXICALI, July 16.—The ... day siege of Mexicali's Mayor and his fourteen adherents in the City Hall, tonight assumed the appearance of a comic opera without music.

It had its serious elements, too, because the tension in the town is high, and the fate of the besieged fifteen by no means certain.

Instructions came late today from Federal Judge Torres in Tijuana, ordering the immediate release of Mayor Loera and his followers. But these instructions seemed superfluous, because Gov. Lugo had previously announced that the Mayor and his party were free to come out any time they liked. The besieged men apparently did not care to avail themselves of the permission.

Gov. Lugo's secretary said tonight that specific charges will be placed against the men, but declined to predict what these charges might be.

NO OFFENSE AGAINST

Gen. Ferriera, in charge of Mexicali's troops, was more communicative. He said the charge could not possibly be sedition, because the men's offense, if any, was against the city, not against the State. He added that it was not likely a charge of killing three policemen would be brought against the officials.

Gen. Ferriera has undertaken to act as a sort of mediator between Gov. Lugo and the Mayor's forces. He is determined to persuade them to leave the City Hall and return to their homes. Apparently he has found difficulty in convincing them this is the wise move.

"The men can go home, but can they cross the border?" Gen. Ferriera was asked.

"No, they cannot cross the border," he said. This indicates that they are under nominal arrest.

At a late hour tonight, Gen. Ferriera said that Mayor Loera has agreed to go home, and is awaiting a favorable opportunity. Meanwhile, police are standing guard outside the City Hall, armed with rifles and automatics. They are said to be in an ugly mood through reflecting upon the killing of three of their number and the wounding of eleven others Saturday night during a fight with the Mayor's forces.

It was not believed there would be further clashes between the Police and the Co-operatists faction to which Loera and his supporters belong.

FOREIGNERS LEAVE CITY

Nevertheless, a number of Chinese and other foreign residents evacuated the city tonight, while several Mexican merchants closed their establishments long before nightfall and crossed to the American side of the international line at Calexico.

The latter were reported to have taken considerable funds with them, in response to a summons credited to Congressman Ricardo Covarrubias, who was wounded in Saturday's outbreak, and who was said to be responsible for the organization of a number of Co-operatists clubs.

These clubs, it is said, are presumed to center their activities upon the selection of Gen. P. Elias Calles as the successor to Presi-

(Continued on Second Page)

COLORADO TOWNS FLOODED

Two to Five Feet of Water in Streets of Portland Cement Community and Florence

[BY A. P. NIGHT WIRE]

PUEBLO (Colo.) July 16.—Five feet of water was reported at Portland, Colo., a cement manufacturing community, eight miles east of Florence, tonight, but all communication with the town is cut off, and the extent of the damage cannot be ascertained.

The Denver and Rio Grande Railroad bridge at Florence was taken away and the bridge over the Hardscrabble Creek, outside of Florence, was also taken out, while a third bridge over Chandler Creek was weakened to such an extent that it is unsafe. Thus the western lines of the railroad are blocked.

TWO FEET OF WATER

Approximately two-thirds of the town was flooded with two feet of water which filled every basement and got into the first floors of the residences. In some places houses were moved from their foundations.

Four creeks pass through Florence. The flood waters came without any warning about 5 o'clock. Early tonight the water had passed, leaving the flooded area covered with mud.

Frank Stevens, a rancher, was killed by lightning on his ranch on Hardscrabbel Creek near Florence, when he tried to rescue cattle caught in the flood waters.

The floods at Florence were caused by a cloudburst in the hills about five miles south of the town. There was practically no rain in Florence, and the high water struck the town without warning.

High water between Colorado Springs and Palmer Lake was caused by a cloudburst in the Cripple Creek region last night. The water rushing down Monument Creek reached the railroad right of way this afternoon. A rain at Colorado Springs is reported to have been heavy tonight, but no reports of damage from that source have come in so far.

Community Clearance Sale

—An index of today's offerings appears on the first page of

Times Want Ads
First in the West.

HARDING GETS VARIED PLEAS

Alaskans Appeal to Him to Solve Problems

Legislation for the Fishing Industry Sought

Ketchikan Asks Resources be Developed

[BY A. P. NIGHT WIRE.]

JUNEAU (Alaska) July 16.—(By mail to the Associated Press) Alaskans have shown no hesitation on their part when invited by President Harding to tell him of their problems and recommendations they desired to offer in order to bring the people of the great territory into closer touch with the Federal government in Washington. The first landing of the Chief Executive in Metlakatla resulted in the filing of a petition by the Indian natives asking extended fishing privileges, and the second stop, made on the same day at Ketchikan, brought the petition by the people of that city of a printed pamphlet outlining in detail a variety of situations which, the pamphlet said, needed attention from Washington.

Development of the natural resources of Alaska was among the recommendations made by the citizens of Ketchikan.

"There is no doubt that the results of such development," the pamphlet said, "will then be immigration of a character which will fit into the scheme of affairs."

The pamphlet added that if the Washington government gave "proper aid and protection to those who are now engaged in the numerous industries" the immigration and colonization questions will "settle themselves."

SOME OF THE APPEALS

Extension of the Alaskan Railroad and construction of new links connecting the main line with now inaccessible regions; Federal aid for men who are working in the development of mineral resources; placing the Alaskan fisheries under exclusive administration of the Federal government through the Department of Commerce; enactment of legislation that will give the people of Alaska fullest benefits from the fishing industry and providing means of direct shipment from Ketchikan to American consumers, also were among the appeals received by the President at Ketchikan.

Other suggestions included a specific recommendation that the law enforcement machinery of the territory be consolidated under the Department of Justice; that Annette Island, excepting the flat land immediately behind Metlakatla, be thrown open for the location of mining and other claims; Amendment of the Alaska Enabling Act so as to give the territorial Legislature power to enact laws affecting the administration of the natural resources of territory; granting of a separate territorial government to Southeastern Alaska; a more specific definition, setting forth the political status of Alaskan Indians, to be drafted by the Department of Justice, and the reorganization of the cable service between Alaska and the United States to allow more direct communication than is possible by the present facilities.

AUTO PARADE ON WALK

One feature of President Harding's visit to Ketchikan, which was made the subject of no little comment by members of the party after their departure from that port, was the automobile parade over the "boardwalk" streets. The Chief Executive was informed that the city boasted 332 automobiles, although the total street and road mileage did not exceed ten.

Both President and Mrs. Harding before leaving Ketchikan personally commended Edward G. Morrissey, owner and publisher of the Ketchikan Chronicle, for his enterprise in putting out a special edition of his paper on the day on which the Presidential party visited Ketchikan.

"I know what an effort is required by a small newspaper plant to make-up and print a special edition, because I have had a lot of experience in that work," Mrs. Harding said in extending her congratulations to Mr. Morrissey.

The President added his commendation, expressed in a similar vein.

America's smartest clothes

Scott Bros

3 Pants Suits

If it's ECONOMY you're looking for in your clothes' buying "Johnny on the Spot" is the suit for YOU. "Johnny" is our TWO-PANTS SUIT. The extra pair gives double wear. If it's your "bug" to be always neat, cleverly dressed and ready at all times to "Step Out" "Johnny on the Spot" our TWO-PANTS SUIT is the suit for YOU. The Extra pair is always awaiting your pleasure and you need never be shabby. JOHNNY ON THE SPOT TWO-PANTS SUITS in a multiplicity of exquisite fabrics and charming models, for the young man and his father, priced only a trifle higher than ordinary ONE-PANTS Suits $35, $40, $45

YOUR BUG

OUR BUG

Our "bug" is VALUE GIVING.

425-427 South Spring Street

White Flannel Trousers, $6.50 up

PRESIDENTIAL PARTY IN ALASKA

Wonders of Northland Thrill Chief Executive and Wife

[F. & A. Photo]

The natives of Alaska gave the Hardings a rousing reception on their arrival at Metlakatla. The picture at the top shows Mr. and Mrs. Harding and Gov. Scott C. Bone. Below is shown Market street, Ketchikan, from the United States transport Henderson.

MRS. HARDING IS WORN OUT

(Continued from First Page)

than Washington and is at a greater latitude. A line drawn through Fairbanks would intersect Iceland and yet the President opened his eyes on a morning that would do credit to Pasadena.

After a drive around the city the Chief Executive made the only formal statement here at a reception and luncheon at the Masonic Temple and he expressed himself as formally impressed by the wonderful expanse and possibilities of Alaska and his hope that the development of its resources would be consistent and substantial rather than spectacular and sporadic.

GET MANY GIFTS

Many souvenirs and gifts were presented to President and Mrs. Harding, including huge strawberries and pansies and other flowers of remarkable size and beauty. In behalf of the working-dog teams and heroic dogs of this northern country, a gold collar, for Laddy Boy, suitably inscribed, was presented to the President for delivery to Laddy Boy at the White House.

Early this morning the President and Mrs. Harding decided to abandon thoughts of a motor trip over the Richardson Trail by way of McCarthy and the Sopper River country and the entire party returned by railroad to Seward via Anchorage. The reason given for the eleventh-hour abandonment of the motor trip was because of the possibility of unlimited delay due to bad weather and the possibility of the grounding of the river steamer that the party proposed to use from McCarthy to Tanana.

GEN. GOURAUD IS GIVEN WELCOME

(Continued from First Page)

the French hero's program for the day.

COMING TO COAST

Gen. Gouraud leaves Chicago tonight for Appleton, Wis., to spend the day with other men who fought in the Rainbow unit. From Appleton he will go to Minneapolis and St. Paul, and from there to the West coast. He returns to New York August 6, sailing from there to resume command of the French forces in the Near East. Gen. Reilly will accompany him throughout the American tour.

CALLES SUPPORTED IN PRESIDENTIAL RACE

[BY A. P. DAY WIRE.]

NEW YORK, July 16.—Assurances of support from twenty-two of the twenty-seven States in Mexico have been received by Gen. Plutarco Elias Calles, chief of the Obregon cabinet since his formal announcement recently that he would be a presidential candidate in the election in August, according to Arturo M. Elias, Mexican consul general here and brother of Gen. Calles, who returned today from Monterey. Mr. Elias said persons of all classes from all parts of Mexico flocked to Monterey last week to see Gen. Calles and offer their support.

DR. JOAQUIN DASO

[BY CABLE AND ASSOCIATED PRESS.]

PARIS, July 16. — Dr. Joaquin Daso, Bolivian minister to the Vatican, died here today.

DENIES PETTING PARTIES

Chicago Widow Declares She Did not Lure Girls to Her Apartment to See Men

[EXCLUSIVE DISPATCH]

CHICAGO, July 16.—Mrs. Mabel Kelly, fashionably clad Rogers Park widow, who was arrested Saturday night on a charge of luring young girls to "petting parties" in luxurious North Side apartments, will be granted a jury trial. She was released on bond.

While her attorney, F. H. Stevens, was appealing for trial by jury in Judge Joseph La Buy's court today, Mrs. Kelly, in the bullpen of the East Chicago Avenue Station, was recounting her wrongs while the tears made furrows down the rouge and powder on her cheeks.

"Those black-hearted little minxes," she exclaimed referring to Mrs. Helen Gallagher and Mrs. Gladys Simons, the 19-year-old women who told the police Mrs. Kelly offered them $5 an afternoon to come to her apartment to entertain "big, wealthy business men."

"I never dreamed of anything except of being kind to those girls and offering them an opportunity to earn a little money giving dancing lessons. I am particularly interested in teaching modest dancing and am opposed to indecent dancing. Their tale that I asked them to come for petting parties will send me to a premature grave."

The young matrons, however, say this is what Mrs. Kelly told them:

"You're just the nice, sweet, innocent looking kind of girls I need. You're just the kind of girls the men like to pet in the afternoon.

"You'll get $5 every time I call you and, besides, it's a great opportunity for young girls like you to meet men of money and means."

"Pat" Harmon, dancing master at the municipal pier, had warned the police of Mrs. Kelly's actions and asked them to watch the pier ballroom for her. That was a week ago.

SIEGE OF LOERA IS CONTINUED

(Continued from First Page)

dent Obregon in the next national election.

It was reported, however, that more than 100 members of these clubs from Tijuana, Tecate and Ensenada, all Lower California points, arrived here today, and crossed almost immediately to Calexico, where they were said to be awaiting the arrival of still more Co-operatistas from other sections.

The Co-operatistas in Mexicali are all said to be aligned with Loera and antagonistic to Gov. Jose Inecente Lugo, of the northern district of Lower California.

The police were in complete control of the situation late tonight. Quiet prevailed on the surface. The State police and Federal troops were ready, it was announced, to interfere in the event of a new outbreak.

It was understood no attempt would be made to enter the City Hall, where Loera and his adherents were still barricaded, until Mexico City authorities telegraphed confirmation of the order of the Tijuana court.

RAILWAY CLERKS TO OPEN LABOR BANK

[BY A. P. NIGHT WIRE]

CINNCINNATI (O.) July 16.—Directors of the Brotherhood of Railway Clerks National Bank, Cincinnati's first and Ohio's second labor bank, took the oath of office today and then went into session to perfect plans for the opening of the institution in a few weeks. Bankers, attorneys, business men and trade unionists comprise the board of directors. The board elected, as president of the bank E. H. Fitzgerald, Cincinnati, grand president of the brotherhood.

NOBODY BLAMED IN ILLINOIS EXPLOSION

[BY A. P. NIGHT WIRE.]

ALTON (Ill.) July 16.—A verdict of accident, holding nobody responsible, for the explosion at the East Alton plant of the Western Cartridge Company in which twelve employees were killed last Tuesday, was returned by a coroner's jury here late this evening, following an inquest held by Coroner Mercier of Madison county.

Killed by Jack-Screw Handle

[BY A. P. NIGHT WIRE]

SANTA CRUZ, July 16.—Loren T. Hill, a member of a house-moving crew, was killed here today when the handle of a jack-screw flew off striking him in the jaw and breaking his neck.

SILVER EXPORT BODY PROPOSED

Would Assist in Marketing, Says Oddie

Producers Are Invited to Reno Meeting

Will Discuss Formation of Association

[EXCLUSIVE DISPATCH]

WASHINGTON, July 16.—Formation of an export association of silver producers would be of great assistance in the orderly marketing of silver, according to a letter sent today by Senator Oddie, Republican, Nevada, chairman of the special Senate committee on silver and gold, to the Silver Producers of the United States, Canada, Mexico, Central and South America. The producers of these countries are invited to attend a meeting at Reno, Nev., on September 4, at which the silver situation will be discussed and the formation of an export association taken under advisement.

INVITES SUGGESTIONS

"Suggestions will be invited by the commission with regard to legislation to be proposed in its report to Congress, and those present will be invited into a conference where the great discussion may be had, and at which the organization of a silver export association, under the Webb-Pomerene law or under future legislation, will be considered and matured, if the conference so decides," says Senator Oddie in the letter.

"It is the opinion of many experts in such matters that such an association could render great assistance in the production of silver in all of te Americas and in its orderly marketing, so as to meet season demands and prevent unfair and detrimental control over its prices. These experts believe that the formation of an association of this character would do much to avoid the necessity for additional legislation for the encouragement of silver production.

EXPERTS TO TESTIFY

"Experts in foreign exchange, transportation, the uses and marketing of silver, the producing, reducing and refining of silver, the relation of the production and price of silver to export trade and commerce, and upon such other subjects as may bear upon the general investigation will give testimony.

"The commission, believing that it is impracticable to consider bimetallism or the free coinage of silver at these hearings and because of the limited time available, will exclude therefrom any material relating to, or discussion of these subjects.

POLICE FIRE ON BANDITS WHO ESCAPE

Traffic Congestion Aids Auto Thieves to Make Getaway on Seventh Street

Traffic congestion at Vermont avenue and Seventh street, enabled two auto bandits to escape pursuing police officers last night after there had been an interchange of pistol shots between the officers and the robbers.

Officers Ayres and Teel first had noticed two suspicious men snooping around a costly car in front of the Bryson Apartments. From their police car they yelled for the men to halt. Instead, both jumped into the machine and drove south on Coronado street to Seventh street, where they turned west. Ayres then fired at the bandits. They returned the fire. The bandits then went on Seventh to Vermont, being able to go with the stream of traffic while the police were forced to wait. When the traffic stream changed they had lost track of the robbers, but they found the car stalled on New Hampshire avenue and Seventh street. On the floor of the car was a .32-caliber pistol. The car, it was found later, is owned by the firm of Hardner & Alexander, San Diego.

OLD RESIDENT DIES

Grantland Seaton Long Lived in City Since 1871

Grantland Seaton Long, who has lived in Los Angeles since 1871 when sheep raising was the leading industry in the vicinity, died yesterday at his home, 671 South Vermont avenue. Mr. Long was a veteran of the Civil War, having joined the Confederate army at the age of 16 years. He was born in the State of Georgia and came to this city shortly after the close of the Civil War to take up the sheep industry, in which he was interested for a great number of years.

Mr. Long died in his seventy-fourth year, and is survived by his widow, Mrs. Pearl Baker Long, president of the Ebbel Club of this city.

To know how good a cigarette really can be made you must try a—

LUCKY STRIKE CIGARETTE

It's toasted

WOOD BALKS AT BUDGET RULING

Another Suit Looms as Result of Economy Program

School Chief Says He'll Not Comply With Order

Will Refuse to Report About Work of Teachers

[BY A. P. NIGHT WIRE]

SACRAMENTO, July 16.—Another suit growing out of the economy policies of the State Board of Control loomed today when Will C. Wood, State Superintendent of Public Instruction, definitely announced that he will not comply with all the board's instructions relative to submitting an annual budget of the State Department of Education.

Wood submitted department budgets to Mrs. Nellie Brewer Pierce, chief of the division of budgets and accounts of the board, and she returned them with instructions to him to eliminate all reference to fees, set aside 10 per cent of the annual appropriation in an unbudgeted reserve and to furnish for the teachers' colleges a list of instructors with their subjects.

Relative to meeting the demands of Mrs. Pierce, who says that departments whose budgets are not approved by the Board of Control cannot obtain the aproval of claims, Wood said:

IN LITIGATION

"The matter of fees is now in litigation, the controller refusing to credit them either to the Department of Education or to the general fund. The laws under which the fees are collected provides that these shall be paid into our funds and be used for specific purposes.

"Mrs. Pierce maintains that the budget amendment repealed the laws referred to, and that the fees must go into the general fund. The State Controller holds otherwise. We therefore prepared our budget, putting fees into the unbudgeted reserve, making no provision for their expenditure.

"To this the Board of Control objects. In view of the fact that other departments will contest this disposition of the departmental fees in the courts, thus settling the point, we shall resubmit our budget with fees omitted, but reserving in a separate document the right to budget them in case the Supreme Court shall hold that the various departments are entitled to their fees as the law provides.

SAYS IT CAN'T BE DONE

"As for putting 10 per cent of our appropriations in the unbudgeted reserve we cannot comply with the board's order. In my own office, all of the annual appropriations will be required for the performance of statutory duties. In the teachers' colleges, the enrollment is such as to require all of the annual appropriating. We shall submit to the Board of Control all information required for checking claims and accountings. However, the determination of subjects taught and the duties of college instructors is by law placed in the discretion of the Department of Education exclusively.

"We shall not submit data concerning these matters to the Board of Control for review, inasmuch as such action by us would constitute a surrender of the management and control of the teachers' colleges to a fiscal board whose only legal relation to the teachers' colleges is a financial one."

NO BIDS ON BOND ISSUE

[EXCLUSIVE DISPATCH]

RIVERSIDE, July 16.—For the first time in two years there were no bids received on a Riverside-county bond issue when the County Board of Supervisors called for opening of the bids today on the Coachella Union High School bonds totaling $50,000.

EVERY MORNING IN THE YEAR Los Angeles Times

The Times Delivered First and Regularly

90c per Month DELIVERED BY CARRIER

By Mail, in Postal Zones 1 to 5, Including California, Arizona, Nevada, Oregon, Washington. Yearly, $10.20; Monthly, 90c. In Zone 6, Including Colorado, Idaho, Montana, Oregon, Washington. Yearly, $12.00; Monthly, $1.00. In Zone 7 (Utah), Yearly, $12.00; Monthly, $1.00. In Zone 8 (Texas), Yearly, $13.80; Monthly, $1.20. In United States, Canada and Mexico Yearly, $15.60; Monthly, $1.30.

Entered as second-class matter, Dec. 4, 1903, at the Postoffice at Los Angeles, under the Act of March 3, 1879.

TUESDAY MORNING, JULY 17, 1923. VOL. XLIII.

RUHR TANGLE IS CLEARING

(Continued from First Page)

Minister's pronouncement, was delivered, is regarded here as significant, as proving the desire of the French not to embarrass London needlessly in the discussions.

CZECHO-SLOVAK BUSY

[BY CABLE—EXCLUSIVE DISPATCH.]

PARIS, July 16.—A determined but almost despairing effort to patch up the differences between France and Great Britain, Eduard Benes, Czecho-Slovak Foreign Minister, spent today in conference at Qual D'Orsay.

Coming from London last night with details of Prime Minister Baldwin's position on reparations, Benes conferred immediately with President Millerand. This morning he laid the details before Pomeretti Della Rocca, Director of Politics in the Foreign Office. This afternoon he conferred two hours with Premier Poincare.

After a final conference with the Premier tomorrow he will go to Brussels to see Premier Theunis Wednesday.

Benes's impression after a weeks' hard work between the Cabinets of Brussels, Paris and London is distinctly pessimistic.

CONFERENCE IN ROME

[BY CABLE—EXCLUSIVE DISPATCH]

ROME, July 16.—According to information received from reliable sources, Italy and Great Britain have completed plans to call an international conference to discuss the reparations problem in Rome to come to some sort of a definite arrangement.

France, of course, will be invited, but if she refuses to participate the conference will be held without it. It is understood that the United States already has been consulted and that it has agreed to participate, if not officially, at least in the capacity of a friendly adviser. The names of former President Taft and J. P. Morgan are mentioned in Rome as possible American delegates.

It is stated that Premier Mussolino and Prime Minister Baldwin have been in continuous communication during the last few days and that the conference may be called before the week is out.

Mussolini hinted in his speech in the Chamber last night that the international situation created by the occupation of the Ruhr is holding the whole world in the deepest anxiety and he declared that Italy was doing its best to bring about relief.

THIEF ROBS HOME IN ABSENCE OF OWNERS

Mrs. L. Rosenfelt yesterday reported to the police that while she was at one of the bathing beaches Saturday, a thief entered her home at 1740 North Alexandria avenue and stole a diamond brooch and several diamond rings valued at $5000.

Officers Neece and Page of the Hollywood division of police investigated. They found the robber, by using a passkey, had entered the house through a rear door, and had taken the jewels from a jewel box in Mrs. Rosenfelt's bedroom. Mrs. Rosenfelt was absent from home between 3 p.m. and 11 p.m. Saturday.

SENTENCED IN CAR THEFT

[BY A. P. NIGHT WIRE]

SANTA CRUZ, July 16.—Job Swanson was sentenced to from one to ten years in San Quentin penitentiary here today for stealing an automobile at Watsonville.

GERMAN MA... POUR IN FL...

Presses Work Day and ... Printing Money

Billions Turned Out ... Hour of Day

Some Only Worth ... Used in Making

[BY CABLE AND ...]

BERLIN, July 16.—... German printing ... day and night, ... $19,142 marks worth of ... per money every hour ... first week in July, ... ures available today. ... paper currency circulation ... 7th inst. was 34,191,... marks, an increase of ... 616,000 over June 30. The ... um coinage in circulation ... creased in the same ... 1,000,000,000 marks to ... 000.

The printers are ... three shifts every day in ... It is unofficially stated that ... under the fixed value of ... will be printed in the ... costs more than the note ... tually is worth to print ... smaller denominations. A ... note is worth no more ... paper used.

EASILY COUNTERFEITED

A curio collector is ... paying from five to ... face value of certain ... and 1000-mark notes, ... those printed from copper ... are the only ones ... abroad, as the lines ... from type, are refined ... are too easily counterfeited ... is discredited in some ... the belief that counterfeiters ... lose money by producing ... notes of such low ...

All the notes now ... printed from type ... crease the output of ... The Federal authorities ... is able then to issue ... notes daily, while only ... of this quantity would be ... if copper plates were used. ... ermore it takes six months ... pare one copper plate, ... new 1,000,000-mark notes ... are to be issued soon will be printed from type.

STINNES HAS MORE

According to Montagu ... a publishing house owned ... Stinnes has a monopoly ... printing of currency ... control of the ... firm sublets contracts ... thirty other printers.

Aside from the ... in paper and ... circulation there is ... 3,503,029,154,000 in ... curity bills, which ... taled nearly ... marks. The ... posits abroad ... of 10,000,000 ... posits now total ...

WARM WELCOME ... HOME AWAITS ...

[BY A. P. ...]

ATLANTA, (Ga.) July ... atives and friends of ... new open golf ... ready today to give him ... welcome upon his ... The new champion, ... have been matched here ... was 14 years of age, ... return tomorrow.

WILEY B. ALLEN CO

ESTABLISHED 1873

Eight stores in principal cities from Portland, Oregon to San Diego, California

416 to 418 S. Broadway Telephone: 821-731

Exclusive Agents in this territory for the following distinguished

PIANOS and PLAYERS: Mason & Hamlin, Hardman, Conover, Ludwig, Harrington, Kingsbury, Wellington, Milton, Euphona Reproducing Piano

PHONOGRAPHS and RECORDS: Victor, Brunswick, Burnham (Main floor)

COURTESY . SERVICE . EXPERIENCE . SATISFACTION

World's foremost in value at price

Cable $950 Small Grand

NOT offered because of low price—nor because it looks better in an illustration—not because it is bigger in size for the money... BUT, because it represents, at $950, more than you can secure at this price in the markets of the world. We have sold Cable products for 37 years. Your used piano taken in exchange. Come, see and play it.

Terms ... as long as two and a half years.

Please send me more details regarding Cable $950 Small Grand Piano offer.

Name ..... Address .....

Make of Your Piano .....

Angeles Times DAILY PUBLISHED DECEMBER 4, 1881
Building, First and Broadway, Los Angeles
DELIVERED BY CARRIER — Single Copies, Daily, 5 Cents; Sunday, 10 Cents.
Including California, Arizona, Nevada, Utah, New Mexico, excluding Colorado, Idaho, Montana, New Mexico: Daily, $12.00; Monthly, $1.00. In Zones 6, 7 and 8: Daily, $18.00; Monthly, $1.50. POSTAGE PREPAID.
Entered, Dec. 4, 1881, at the Postoffice at Los Angeles, Cal., under the Act of March 3, 1879.
JULY 17, 1923. VOL. XLII. NO.

GERMAN MARKS POUR IN FLOOD

Presses Work Day and Night Printing Money

Billions Turned Out Every Hour of Day

Some Only Worth Paper Used in Making

[BY CABLE AND ASSOCIATED PRESS]

BERLIN, July 16.—German printing plants, working day and night, disgorged 17,000,000,000 marks, an increase of 2,964,000,000,000 over June 30. The circulation in creased in the same period from 1,000,000,000 marks to 20,250,000,000,000.

The printers are working three shifts every day in the week. It is unofficially stated that no notes under the face value of 1000 marks will be printed in the future, as it costs more than the note itself is usually worth to print any of the smaller denominations. A 500-mark note is worth no more than the paper used.

EASILY COUNTERFEITED

A curio collector is said to be paying from five to ten times the face value of certain old 100- and 1000-mark notes, declaring those printed from copper plates are the only ones accepted abroad, as the later ones, printed from type, are refused because they are too easily counterfeited. This is discredited in some quarters on the belief that counterfeiters would lose money by producing such low denomination notes.

All the notes now are being printed from type in order to increase the output of the presses. The Federal printing plant at Berlin is able thus to issue 14,000,000,000 notes daily, while only one-fourth of this quantity would be possible if copper plates were used. Furthermore it takes six months to prepare one copper plate. Even the new 1,000,000-mark notes which are to be issued soon would be printed from type.

STINNES HAS MONOPOLY

According to Montague Marsh, a publishing house owned by Hugo Stinnes has a monopoly on the printing of currency under the control of the Reichsbank. The firm sublets contracts to at least thirty other printers.

Aside from the unusual shortage in paper and aluminum, the total circulation there is an astounding 2,508,029,156,000 in denominations of 1000 marks and higher. Currency bills, which on July 1 totaled nearly 22,000,000,000 marks, have increased to 1,000,000,000,000 marks. The Reichsbank gold deposits abroad showed a decrease of 10,000,000 marks. These deposits now total 130,022,000 marks.

WARM WELCOME AT HOME AWAITS JO

[BY A. P. NIGHT WIRE]

ATLANTA (Ga.) July 16.—Admirers and friends of Bobby [illegible] new open golf champion, are ready today to give him a rousing welcome upon his homecoming. The new champion, whose feats have been matched locally since he was 14 years of age, is expected to return tomorrow.

ALLEN CO
1871
Oregon to San Diego, California
Telephone: 821-131
wing distinguished
lin, Hardman, Conover, Ludwig
ilton, Euphona Reproducing Piano
r, Brunswick, Burnham (Main floor)
IENCE . SATISFACTION
value at price
Small Grand
nor because it looks better in
ger in size for the money . . .
more than you can secure at
d. We have sold Cable pro-
taken in exchange. Come,
"CABLE" means the finest of performance and enduring artistic beauty was maintained.
Address

Open Saturdays Until Six

Cool & Trim

—that's the way you'll feel and look in a Palm Beach or Tropical Suit from Harris & Frank's. Made to fit; planned for summer; carried here in all sizes and many patterns. We are headquarters for these suits.

$15 to $35

Harris & Frank

STEIN-BLOCH SMART CLOTHES

437-443 Spring—North of Fifth

Semi-Annual SALE

Suits

$29.50 Formerly to $40

$34.50 Formerly to $50

$43.50 Formerly to $65

Young Men's models, sports styles and models for maturer men. Note the suits and coats in the windows—they are examples of the values in this Sale.

Overcoats

$29.50 Formerly to $50

Harris & Frank

STEIN-BLOCH SMART CLOTHES

437-443 Spring—North of Fifth

Alterations Free. Charge Accounts Solicited.

The Japanese Way to Remove Corns Doesn't Hurt a Bit—Easy and Simple

The Magic Touch of Ice-Mint Does It. Just a Touch Stops Soreness. Then the Corn or Callous Shrivels and Lifts Off. Try It. Your Feet Will Feel Cool and Fine.

A touch of Ice-mint and "Oh!" how cool and delicious. Corns and callouses vanish. Either one right away and you can't hurt a bit. Try any corn you have tried or how many times disappointed you've been, and you'll say at last, "This is the one!" Ice-mint is the real Japanese secret of fine, healthy, little feet. Prevents foot odors and keeps them cool, sweet and comfortable. It is now selling like wildfire here.

Just ask in any drug store for a little Ice-mint and give your poor suffering, tired feet the treat of their lives. There is nothing better, nor nothing "just as good."—[Advertisement.]

AMERICANS TO STUDY IN MEXICO

University of Southern Nation Attracts Many

Expect 2000 Students From United States

Classes Are Well Arranged; End in August

BY JACK STARR-HUNT
[EXCLUSIVE DISPATCH.]

MEXICO CITY, July 16.—There is a remarkable increase this year in the number of students from the United States who are taking advantage of the annual summer course offered them by the National University of Mexico City. In the first year of these classes the attendance of Americans was only seventy-two, but by 1922 the number had increased to 482, while for the present course it is expected that the number will exceed two thousand.

Reliable information has been obtained from the Mexican National Railways, which have made considerable reduction in the return passage for students from the United States to Mexico, that during the latter days of last month several hundred persons crossed the frontier on their way to participate in the classes.

The classes, which will terminate about the end of August, will be conducted each day, but only during the morning, in order that the students may be free during the afternoons to visit and study Mexico's museums, and to make excursions to its points of historical and artistic interest.

The classes have been excellently arranged to suit students, from those with an elementary knowledge only of Spanish, up to those advanced in the language. They will include Spanish literature, Latin-American history and geography, music and kindred arts both Mexican and Spanish, Mexican archaeology, customs and political problems. Special attention is given during th ecourse to correspondence in Spanish and commercial methods of Mexico.

DRY LEAGUE CHIEF WANTS TO ACCUSE

ANDERSON ASKS PERMISSION TO SUBMIT CHARGES AGAINST BANTON

[BY A. P. NIGHT WIRE]

NEW YORK, July 16.—William H. Anderson, State Superintendent of the Anti-Saloon League, now under grand jury investigation on charges of grand larceny, forgery and extortion, today appealed to Gov. Smith for an opportunity to submit, at a hearing by the Attorney-General or some other official, proof that Dist.-Atty. Banton had promised to "put Anderson out of business," declaring that such a step would "make mo Governor."

The promise was made, Mr. Anderson declared he could prove, to Mrs. O. Bertrall Phillips, wife of the former league solicitor, who is principal witness against Anderson. Even after Phillips had signed a waiver of all claims against Anderson or the league, the superintendent declared he could prove Banton compelled Phillips to go through with the case against him for the purpose of satisfying political ambitions.

Anderson's statement said he also had called on Gov. Smith "summarily to remove Mr. Banton and any or all of his staff from further charge of this particular proceeding."

Anderson developed his charges against Mr. Banton in a series of leading questions, which he challenged the District Attorney to deny, declaring he wanted to further "get the goods" on him.

STATE DIRECTOR OF MARKETS RETAINED

BUDGET ADJUSTMENT MADE AT CONFERENCE IN SAN FRANCISCO

[BY A. P. NIGHT WIRE]

SACRAMENTO, July 16. — Budget adjustments whereby the State Director of Markets may be continued for at least another year were tentatively made in a conference of the State Board of Control, with the Governor's agricultural Council, here today.

The Agricultural Council asked for $12,600 to carry on the Market Director's activities. This includes payment of the pro-rata cost of market news wire service, which has just been established by the Federal government in co-operation with the State in Sacramento, San Francisco and Los Angeles.

An agreement was also tentatively reached for increasing the quarantine service of the State, through the employment of additional inspectors to protect the State against pest importation. Some $11,200 additional is asked by the agricultural department.

This conference probably will be resumed tomorrow.

SELF-SABOTAGE NEARLY FATAL

German Wields Knife, Poison and Ax on Himself to Cheat French

[BY CABLE—EXCLUSIVE DISPATCH.]

BERLIN, July 16.—An Oberschoeneweide citizen whose head had been turned by the political situation in the Rhineland yesterday indulged in a well-nigh fatal self-sabotage and passive resistance campaign.

He is being nursed back to life in a hospital after he opened the veins in his wrists, took poison and then beat himself into unconsciousness with .a hatchet When he was found in a cemetery, where he wished to die, he drew a revolver, but was too weak to use it.

He was prompted to kill himself by the illusion that he was being followed by French soldiers in an automobile.

MIDDLE WEST NEWS IN BRIEF

[EXCLUSIVE DISPATCH]

DES MOINES, July 16.—Fire losses in the State were less by $1,500,000 for the first six months of 1923 than they were for the corresponding six months of 1922.

Moonshiners' paradise on Blanchard Island in the Mississippi River below Muscatine was rudely disturbed yesterday when the Sheriff and police officials from Muscatine and Rock Island, headed by J. B. Prendergast, Federal prohibition agent for Western Illinois, staged an all-day clean up. Over ten stills, seventy-five barrels of mash and a large quantity of bottles and jugs were wrecked.

Frank L. Simmons of Cedar Rapids is defendant in a $5,000 damage suit for alienating the affections of Mrs. Leona Potts of Oelwein. Emery Potts, the husband, charges that Simmons wrote letters and was friendly with Mrs. Potts at intervals covering several months. It is also alleged that Mrs. Potts accompanied Simmons on trips. Mrs. Potts filed action for divorce several months ago, but the case was never tried.

George Ulch, of Ulch Brothers, banker of Solon, one of the wealthiest men in Johnson county, died in the hospital at Cedar Rapids from effects of an operation for cancer of the stomach.

INDIANAPOLIS

INDIANAPOLIS, July 16.—Petition for permission to form a $2,250,000 realty company to finance the erection of additional freight houses was filed with the Public Service Commission yesterday by heads of traction companies operating in Indianapolis. According to plans submitted with the petition, the traction freight terminal when completed will cover twelve acres.

Federal agents arrested Ernest C. Haines, proprietor of "The Four Mile House," notorious resort east of Fort Wayne on the Lincoln Highway. Prohibition enforcement men regard this as one of the most important arrests made, as Haines is reputed to be the biggest bootlegger operating in Fort Wayne and Allen county.

W. W. Dodge, vice-president of the Dodge Manufacturing Company and second vice-president of a local bank, resigned as Mayor of Mishawaka. He will resume the study of law at Harvard. Duncan J. Campbell succeeds Dodge.

ST. LOUIS

ST. LOUIS, July 16.—Seating plans for spectators of the meet of the National Aeronutical Association and Pulitzer Trophy race at St. Louis Field Oct. 2 and 3, have been worked out. Thirty two hundred boxes will be laid out in the spectators' space on the field, each to hold six persons, making seats for 19,200.

Mrs. Lon O. Hocker of 39 Portland Place was appointed to the office of Republican national committeewoman from Missouri.

R. B. Price, Sr., treasurer of the University of Missouri at Columbia since 1872, has resigned. His grandson, R. B. Price, Jr., has been appointed to succeed him.

Adjt.-Gen. W. A. Rupp is at Nevada in charge of the annual encampment of the State National Guard, which opened there at the rifle range July 15 and continues until July 29.

KANSAS CITY

KANSAS CITY, July 16.—Charles H. Robertson, 46 years old, for forty years a resident of Kansas City and for many years identified with the tailoring business here, died at his home yesterday. He was the son and business successor of the late Frank B. Bobinson, who for years was proprietor of a tailoring establishment near Eighth and Delaware streets.

Damage by floods, rain, hail and storms in Kansas in June are put at $30,000,000 in the monthly weather summary issued by State Meteorologist S. D. Flora.

Donald Swarthout of James Milliken University, Decatur, Ill., has been chosen to succeed Dean Butler of the fine arts department of the University of Kansas at Topeka.

AKRON

AKRON (O.) July 16.—The will of the late Justice William R. Day was filed in Probate Court at Canton. Prepared in his own handwriting, the will divides the estate equally among his four sons, William L., Luther and Rufus Day of Cleveland and Stephen Day of Chicago. William L. Day is named executor.

Two more deaths attributable to Fourth of July accidents were recorded at Steubenville yesterday when Carl J. Mauer, 20 years of age, Steubenville, and Augusta Scendi, 35 years of age, Weirton, W. Va., died at the Ohio Valley Hospital of lockjaw which developed from burns inflicted by blank cartridge pistols. Emmett Widger, 19 years of age, is reported to be dying in the hospital from the same cause.

Joseph Yeager, 76 years old, president of the C. H. Yeager Company department store here and the familiarly known to his associates and employees as "Uncle Joe," died at his home, 210 Rose Boulevard yesterday of kidney disease.

ST. PAUL

ST. PAUL, July 16.—Two canoeists, who refused to give aid because they feared it would overturn their boat, saw Emil, aged 11, and Helen, 8, children of Mr. and Mrs. Gust Bretzel, 707 Charles street, St. Paul, drown near St. Mary's Point in the St. Croix River, police report. The children were wading in the river and stepped into a hole.

The 5-month-old baby of Mr. and Mrs. Whalen, living near Caledonia, was strangled to death by falling between the iron rails and a spring of the bed on which he and his twin brother were lying.

State Game and Fish Commissioner Carlos Avery has given City Engineer Frank O. Jones, of Fairmont, instructions to rush plans for deepening and enlarging the channels between Lakes Sisseton and Budd, Budd and Hall, Hall and Amber and to clear the channel between South Silver Lake and Iowa Lake. The State Treasury has profited, it is estimated more than $100,000 from rough fish sold from these lakes.

DENVER

DENVER, July 16.—The first "absentee" divorce decree issued in Denver in many years was granted to Mrs. Lila Routt Collins, daughter of former Gov. John L. Routt, from Edward, Wells Collins, widely-known Denver clubman and physician. The utmost secrecy surrounded the granting of the divorce to Mrs. Collins, who, attorneys said, is in California with her daughter. All papers in the case were suppressed from the public.

Chief of Police H. R. Williams has tendered his resignation to Manager of Safety Rice W. Means. Chief Williams has been in an embarrassing position ever since the election of Mayor Stapleton. Rumors have been current that he would be replaced but weeks have passed without a charge being made.

R. H. Keays of Alabet, N. Y. one of the foremost engineers of the United States, has been elected chief engineer in charge of the construction of the Moffat tunnel. Announcement was made that the tunnel commission will advertise immediately for bids for the construction of the tunnel and that the plans and specifications will be available for examination by August 1.

MINNEAPOLIS

MINNEAPOLIS, July 16.—S. P. Crosby, former stockholder of Stevens and Company, defunct Minneapolis investment firm, was held liable for $20,500 under the Stockholders' Liability Act by the State Supreme Court in an action brought by R. L. Henderson, as receiver of Stevens and Company.

Mrs. E. Durham, the oldest resident of St. James' is dead. She was nearly 92 years old and had lived in Minnesota sixty-six years.

The flow of water in Red Lake River is gradually lessening and hardly enough is going over the dam to furnish power for the city of Thief River Falls, in addition to that required by the flour mills, which have prior rights.

OMAHA

OMAHA, July 16.—The semi-annual convention of the secretary-treasurers of the Federal Land Bank of Omaha of Ohaha, representing Nebraska, Iowa, South Dakota and Wyoming, was held at the Federal Land Bank, closing with a banquet at night at Happy Hollow Club. Features of the session were the passage of resolutions in memory of C. M. Gruenther, secretary of Land Bank and an order for the distribution of $196,993.56 in dividends.

Ward Burgess has started suit seeking to compell the C. B. Nash Company to sell him 600 shares of stock it holds in the Burgess-Nash Building Company which built the addition to the Burgess-Nash store. Burgess alleges that it was the intention when the building company was organized that the Burgess-Nash Store should always have control of it so that the store might not be disturbed in its possession of the building. Mrs. Burgess sets forth that he offered $61,800 for the 600 shares but that the Nash Com-

DETROIT

DETROIT, July 16.—A woman's arm and hand, apparently chopped off just above the elbow, were found in a load of gravel dumped at Michigan and Wesson avenues by a teamster for a contracting firm making an excavation there. Police began an investigation immediately of what they believe may be a murder mystery.

Several thousand acres of farm land have been leased near Flint by an oil and development corporation in preparation for the immediate sinking of wells. The tracts are located in Flint Township. A survey taken some time ago is said to have revealed indications of oil at a comparatively shallow depth.

THROUGH AIR MAIL SERVICE PROMISED

POSTAL OFFICIALS PROPOSE TO INSTALL OCEAN-TO-OCEAN NIGHT PLANES

[EXCLUSIVE DISPATCH]

CHICAGO, July 16.—Through air mail service connecting New York and San Francisco through Chicago by night mail airplanes has been promised by August 1 by First Assistant Postmaster-General John H. Bartlett, in Chicago today.

Mr. Bartlett, with Third Assistant W. Irving Glover, arrived from a convention in San Francisco, where plans for the service and for the issuance of special stamps for it were discussed.

The night flying idea has been undergoing a process of perfection for some time, lighting and other features coming in for much attention.

The stamps, $15,000,000 worth, will be printed in three denominations. One will be between 10 and 12 cents, the second between 13 and 18 cents and the third between 18 and 24 cents.

LEPER VISITS HAUNTS, THEN GIVES SELF UP

[BY A. P. NIGHT WIRE]

WASHINGTON, July 16.—John R. Early, whose detention as a leper caused a country-wide sensation more than a year ago, has escaped from confinement for the fourth time and has paid a visit to his old haunts around Washington. Having completed his call here, he today reported to District of Columbia health authorities, who ordered him sent back to the national leprosarium in Louisiana. He said he had been living at a downtown hotel. He left the leprosarium three weeks ago, he told authorities, and since then also had visited Chattanooga, Tenn.; Asheville and Tyron, N. C.; Chicago and Milwaukee.

REFINER ADVANCES CANE SUGAR PRICE

[BY A. P. NIGHT WIRE]

SAN FRANCISCO, July 16. — An advance of 25 cents in the price, per hundred pounds, of refined cane sugar, to $9, wholesale, effective tomorrow, was announced today by the Western Sugar Refinery. The California Hawaiian Refinery, the other local refiners of the cane product, have not as yet raised their price from $8.75.

A LIFE INCOME WITH TAX ECONOMIES

The Aetna Life Insurance Company of Hartford, Ct., well known for safety and conservatism, is now issuing annuities providing annual, semi-annual, quarterly and monthly incomes for life; also Survivorship Annuities for husband and wife, providing income to both while living and to survivor during life. These contracts afford the safest known form of investment and are exempt from certain Federal and State taxes. The yield is satisfactory and all worry incident to investment entirely eliminated.

At age of 60, $1000 produces an annual income of $90.70.

At age of 65, $1000 produces an annual income of $115.21.

At age of 70, $1000 produces an annual income of $128.26.

At age of 75, $1000 produces an annual income of $165.50.

IRWIN J. MUMA, manager, AETNA LIFE INSURANCE COMPANY, fourth floor, Merchants' National Bank Bldg., Los Angeles, Cal.

The BIRKEL Company

Make Yours A *Musical* Vacation!

TAKE a string instrument with you—it will add immeasurably to the enjoyment of your vacation. Imagine the pleasure of impromptu concerts and "close harmony" on starlit nights and lazy peaceful days! Any of the instruments mentioned herein are easily carried and easy to learn to play. For instance, the little Beach Mandolin can be carried in the coat pocket. The Uka Pila and the Ki Pila, the latest Hawaiian instruments have eight and ten strings respectively, and produce wonderful harmonies.

These instruments are sold on reasonable terms and a course of free lessons is included with each.

Ukuleles—$2.50 to $25
Nunes' Hand-made Koa
Wood Ukuleles—$8 and Up
Uka Pilas—$20 to $25
Ki Pilas—$25 to $35

Beach Mandolins—$6.50
Mandolins—$5 to $250
Guitars—$5 to $300
Banjos—$5 to $350

The BIRKEL 446 448 COMPANY
Broadway The Steinway House

Steinway - Steinert - Steck - Krakauer - Kurtzman - Stroud - Bush & Gerts - Wheelock Lafargue - Haines & Co. - Brinkerhoff - Holmes & Co. and the Famous Weber Pianos and Player Pianos; Conn Band Instruments; Harry Dykes Authentic Old Violins; Sambrakos Violins; and Many Other Famous Instruments; Victrola Specialist. 31

Exclusive Agents for The STEINWAY Piano and The DUO-ART Reproducing Piano

Tickets on Sale at the Birkel Company Box Office for—

The Mission Play with Morosco Salisbury cast playing at Old San Gabriel Mission, San Gabriel, Cal.

Tickets Books sold for American Historical Revue and Motion Picture Exposition.

Season Tickets for the Hollywood Bowl Summer Concerts —Emil Oberhoffer, Conductor—for numbers July 19th to the Hollywood Bowl.

1923-1924 Season Tickets for the new "Auditorium Artist Series" beginning on Sept. 21 at the Philharmonic Auditorium.

Reservations now being taken for the "Flirtation Pier" opening July 19th in the Philharmonic Auditorium.

Season Tickets for L. E. Behymer's "Philharmonic Artist Course" at Philharmonic Auditorium.

and Other Attractions

One of the best known Dentists in Los Angeles

All operations without pain. Free examinations and advice.

Special attention to pain less extraction of teeth.

Minimum Prices

GOLD CROWNS, 22K ..... $ 5.00
PORCELAIN CROWNS 5.00
BRIDGE WORK 5.00
SET OF TEETH 20.00

DR. CARR, Dentist
230-31 O. T. Johnson Building
Broadway at Fourth
Hours, 9 to 5:30. Phone 61288.
Sunday and Evening Appointments

NAVAL COMMITTEE SAILS ON LONG TOUR

HOUSE MEMBERS TO VISIT LOS ANGELES DURING TRIP UP COAST

[BY A. P. NIGHT WIRE.]

NEW YORK, July 16. — Bound on a four-month cruise to Atlantic, Canal Zone and Pacific seaports, members of the House Naval Appropriations Committee with their families and guests, sailed from the Brooklyn Navy Yard today on the transport Chaumont.

The trip was undertaken so newer members of the committee might become acquainted with the workings of the Navy and familiarize themselves with strategic points of coast defense for which the government makes appropriations. Lieut. Wesley M. Hague, who recently punched the nose of a Boston pastor because the latter kissed his wife, was a passenger. Mrs. Hague was with him.

The Chaumont will cruise down the Atlantic coast through the Panama Canal and up to Puget Sound. Stops will be made at Hampton Roads, Norfolk, Port au Prince, Cristobal, Panama City, Corinto, Nicaragua; San Diego, Los Angeles and San Francisco. Among those on board were Representatives George P. Dallow of Pennsylvania, Herbert J. Drane of Florid aand James O'Conner of Brooklyn. Maj.-Gen. W. C. Neville, United States Marine Corps, also sailed on the transport.

Rear-Admiral Plunkett, commander of the Brooklyn Navy Yard, wished the party an official God speed.

YOUNG INDIANS STRONG

[EXCLUSIVE DISPATCH.]

TUCSON (Ariz.) July 16.—That Papago Indian children are superior in physique to either American or Mexican children within this county is the assention of Miss Evelyn Bentley, home demonstration agent. The Papago children usually have excellent teeth and thrive on their tribal diet, mainly corn. Forty-two per cent of the school-children are under weight, this especially true of the Mexicans, who appear undernourished.

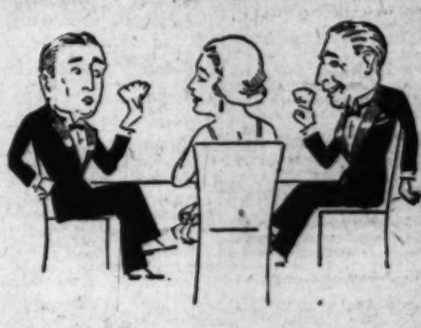

Your Jack Bean Tuxedo is your "Ace in the hole"

Jack Bean's Full Dress & Tuxedo Shop
308-309 LOEW'S STATE BLDG.
LOS ANGELES

WATCHES REPAIRED

To add to our fast growing list of satisfied customers we will repair any American watch for $1.00 and charge wholesale for material used and guarantee its time keeping for 5 years.

$1

REINGOLD'S
521 So. Spring St.

"Household Goods"

The things you have learned to love through association are difficult to replace—and expensive. Instead of selling your furniture at a sacrifice to purchase more on your return—store with Lyon. Save money and save your things.

LYON
FIREPROOF STORAGE CO.
1950 So. Vermont

WHY NOT MAKE IT EASY FOR YOURSELF BY CALLING

Day and Night Taxi Co.
64416, 61953 or
Broadway 2894
Lafayette Limousines, Sedans and Touring Cars
KEITH CHARTER CARS
1226 South Flower St.

Brock and Company

Correct Jewelry for Evening Dress

A matter every well dressed man is particular about. Consult us.

Visitors Welcome.

During July, August and September this store will close every Saturday at 12:30 P. M.

Brock & Company
515 West Seventh Street
Between Olive and Grand

The House of Perfect Diamonds

Poor Eyes
YOUR EYES EXAMINED GLASSES COMPLETE **$2.90**

¶ An *examination of your eyes*, a *pair of spherical glasses*, in a *frame, complete* for $2.90. One week only.

¶ Gold or shell *frames, torics, fancy shapes* and *double vision glasses* correspondingly *low.*

¶ *So many* people think *as soon as* their *eyes trouble* them it is a sign that they *WILL HAVE TO WEAR GLASSES;* this is not so. *Many* are *wearing glasses* that *never did need them* or never did *fit them. Properly fitting* the *eye* is the *first essential. Good glasses are not a luxury,* they are a *necessity* and *properly fitting* the eye calls for *some brain work.*

¶ *My method* of fitting is *so easy and scientific.*

¶ I always *try* to be *reasonable* in my charges. No "drops" used. Some of your neighbors are wearing glasses I fitted.

C. N. HOPKINS, M.D.
Eye, Ear, Nose and Throat Specialist
Suite 201-203-205 Laughlin Bldg.
316 South Broadway
Hours: 9 to 4
Wednesdays and Saturdays Until 7

TEETHING AND HOT WEATHER are very hard on the little ones. Summer disorders of Stomach and bowels, weakening diarrhoea, cholera infantum, quickly controlled by
CHAMBERLAIN'S COLIC and DIARRHOEA REMEDY
Helps children and older persons too.

"feel just fine"

LOS ANGELES woman writes of benefits received from Mountain Valley Water in Rheumatism and Neuritis.

"Have been a sufferer from Rheumatism and Neuritis. I could hardly walk, could not do any work and suffered continually. Drank Mountain Valley Water. I am able now to do all my own work and feel just fine." —Mrs. H. F. Ohde, 2771 Estara Ave.

Mountain Valley Water
from Hot Springs, Ark.

This is only one case out of many that have been relieved by this famous water from Hot Springs, Ark.

Upon request we'll send copies of letters from other benefited users. Phone 238-71 today.

Mountain Valley Water Co.
423 West 18th., Los Angeles.
Telephone 238-71

ACTION WOULD BAR WOBBLIES

Petition for Injunction is Filed in Court

Aim to Oust All Radicals From State

Makes Membership Card Proof of Contempt

[BY A. P. NIGHT WIRE.]

SACRAMENTO, July 16.—Petition for an injunction restraining the Industrial Workers of the World from functioning in this State was filed today in the civil department of the Superior Court by Dist.-Atty. Henderson, permission to sue in the name of the people of California having been granted by Atty.-Gen. Webb.

The action was directed against the Industrial Workers of the World, the California branch of the general defense committee, the Agricultural Workers' Industrial Union, No. 400; Lumber Workers' Union, No. 120; Agricultural Workers' Union, No. 110; Marine Transport Industrial Union, No. 510; Railroad Workers' Union, No. 520; Oil Workers' Industrial Union, No. 230; General Construction Workers' Industrial Union, No. 310, and the Metal Workers' Union, No. 210.

NAMES INDIVIDUALS

Tom Connors, under indictment in this county on a charge of corruptly seeking to influence jurors, Pete Beazley and Mrs. Mary Gallagher Douglas, are named as members of the general defense committee in the State. Mrs. Douglas recently appeared here as a witness in the trial of asserted members of the I.W.W. on charges of violating the criminal syndicalism law.

The petition asserts that the I.W.W. is organized for the purpose of overthrowing the government of this country and of this State; that it teaches violence as a means of defeating capitalism; that the various members are taught that any unlawful act aimed to destroy capitalism is lawful; and that many I.W.W. members have been coming to California during the past two months for the purpose of terrorizing the lumber, farm and oil industries.

STATE-WIDE EFFECT

The injunction, if granted, will be effective in every Superior Court of the State, and any person found carrying a membership card in the organization will be in contempt of court and subject to arrest and imprisonment.

Should a temporary injunction be granted by the court, a hearing will be held at a later date to determine whether it should be made permanent.

In granting permission to file the present action, the Attorney-General announced that the plan is expected to be a big help in breaking up the I.W.W., as the limitations of the criminal courts have prevented adequate prosecution of the organization. It was pointed out that the injunction will in no way affect prosecutions under the criminal syndicalism law.

DEAD PLANE ALIGHTS ON CITY STREET

Belated Berlin Revelers Scatter as Pilot Makes Graceful Landing

[BY CABLE—EXCLUSIVE DISPATCH]
[Copyright, 1923, Public Ledger.]

BERLIN, July 16.—A party of belated all-night revelers returning home through Unter Den Linden at 5 o'clock in the morning was scattered by an airplane which circled the statue of Frederick the Great and alighted gracefully on the asphalt pavement in front of the State Operahouse. It was the first landing in the heart of a great city.

The pilot started at the Staaken Aerodrome on the outskirts of Berlin for Breslau. His gasoline feed-pipe broke while he was crossing the city and forced him to land amid a sea of houses extending for miles in every direction. He quickly-wittedly chose the only possible landing ground.

JAPAN TO DROP MORE OFFICERS FROM NAVY

[BY CABLE—EXCLUSIVE DISPATCH.]

TOKIO, July 16. — The Navy Department announces that in pursuance with its policy of a gradual reduction of its personnel it will release 1500 officers of various grades during the coming month. The department is having no trouble in securing officers' resignations which are coming in in excess of the number required. This is the result of liberal discharge allowances and bonuses. The service also is getting less popular. Applicants for admission to the Naval Academy are below the quota desired, while heretofore they have been much in excess.

After hours. tell it to THE DICTAPHONE

it will be on your desk in the morning!

Our Address

809 S. Los Angeles St.,
Telephone Pico 3145

Service—Sales—Employment

The Little Warrior

· BY · P. G. · WODEHOUSE ·

Jill endured Sandringham for ten days; and, looking back on that period of her life later, she wondered how she did it. The sense of desolation which had gripped her on the station platform increased rather than diminished as she grew accustomed to her surroundings. The east wind died away, and the sun shone fitfully with a suggestion of warmth, but her uncle's bleakness appeared to be a static quality, independent of weather conditions. Her aunt, a faded woman with a perpetual cold in the head, did nothing to promote cheerfulness. The rest of the household consisted of a gloomy child, "Tibby," aged eight; a spaniel, probably a few years older, and an intermittent cat, who, when he did put in an appearance, was the life and soul of the party, but whose visits to his home were all too infrequent for Jill. Thomas was a genial animal, whose color-scheme, like a Whistler picture, was an arrangement in black and white. He had green eyes and a purr like a racing automobile. But his social engagements in the neighborhood kept him away much of the time. he was the popular and energetic secretary of the local cats' debating society. One could hear him at night sometimes reading the minutes in a loud, clear voice; after which the debate was considered formally open.

Each day was the same as the last almost to the final detail. Sometimes Tibby would be naughty at breakfast, sometimes at lunch; while Rover, the spaniel, who was a great devotee of the garbage-can, would occasionally be sick at mid-day instead of after the evening meal. But, with these exceptions, there was a uniformity about the course of life in the Marner household which began to prey on Jill's nerves as early as the third day.

The picture which Mr. Mariner had formed in his mind of Jill as a wealthy young lady with a taste for house property continued as vivid as ever. It was his practice each morning to conduct her about the neighborhood, introducing her to the various houses in which he had sunk most of the money which he had made in business. Mr. Mariner's life centered around Brookport real estate, and the embarrassed Jill was compelled to inspect sitting-rooms, bath-rooms, kitchens, and master's bedrooms till the sound of a key turning in a lock gave her a feeling of nervous exhaustion. Most of her uncle's houses were converted farm-houses, and, as one unfortunate purchaser had remarked, not so darned converted at that. The days she spent at Brookport remained in Jill's memory as a smell of dampness and chill and closeness.

"You want to buy," said Mr. Mariner every time he shut a front-door behind them. "Not rent. Buy. Then, if you don't want to live here, you can always rent in the summer."

It seemed incredible to Jill that summer would ever come. Winter held Brookport in its grip. For the first time in her life she was tasting real loneliness. She wandered over the snow-patched fields down to the frozen bay, and found the intense stillness, punctuated only by the occasional distant gunshot of some optimist trying for duck, oppressive rather than restful. She looked on the weird beauty of the ice-bound marshes which glittered red and green and blue in the sun with unseeing eyes; for her isolation was giving her time to think, and thought was a torment.

On the eighth day came a letter from Uncle Chris,—a cheerful, even rollicking letter. Things were going well with Uncle Chris, it seemed. As was his habit, he did not enter into details, but he wrote in a spacious way of large things to be, of affairs that were coming out right, of prosperity in sight. As tangible evidence of success, he inclosed a present of twenty dollars, for Jill to spend in the Brookport shops.

The letter arrived by the morning mail, and two hours later Mr. Mariner took Jill by one of his usual overland routes to see a house nearer the village than most of those which she had viewed. Mr. Mariner had exhausted the supply of cottages belonging to himself, and this one was the property of an acquaintance. There would be an agent's fee for him in the deal, if it went through, and Mr. Mariner was not a man who despised money in small quantities.

There was a touch of hopefulness in his gloom this morning, like the first intimation of sunshine after a wet day. He had been thinking the thing over, and had come to the conclusion that Jill's unresponsiveness when confronted with the houses she had already seen was due to the fact that she had loftier ideas than he had supposed. Something a little more magnificent than the twelve thousand dollar places he had shown her was what she desired. This house stood on a hill looking down on the bay, in several acres of ground. It had its private landing-stage and bath-house, its dairy, its sleeping porches,—everything, in fact, that a sensible girl could want. Mr. Mariner could not bring himself to suppose that he would fail again today.

"They're asking a hundred and five thousand," he said, "but I know they'd take a hundred thousand. And, if it was a question of cash down, they would go even lower. It's a fine house. You could entertain there. Mrs. Bruggenheim rented it last summer, and wanted to buy, but she wouldn't go above ninety thousand. If you want it, you'd better make up your mind quick. A place like this is apt to be snapped up in a hurry."

Jill could endure it no longer.

"But, you see," she said gently, "all I have in the world is twenty dollars!"

There was a painful pause. Mr. Mariner shot a swift glance at her in the hope of discovering that she had spoken humorously, but was compelled to decide that she had not. His face under normal conditions always achieved the maximum gloom possible for any face, so he gave no outward sign of the shock which had shattered his mental poise; but he expressed his emotion by walking nearly a mile without saying a word. He was stunned. He had supported himself up till now by the thought that, frightful as the expense of entertaining Jill as a guest might be, the outlay was a good sporting speculation if she intended buying house-property in the neighborhood. The realization that he was down to the extent of a week's breakfasts, lunches, and dinners, with nothing to show for it, appalled him. There had been a black morning some years before when Mr. Mariner had given a waiter a ten-dollar bill in mistake for a one. As he had felt then, on discovering his error when it was too late to retrieve it, so did he feel now.

"Twenty dollars!" he exclaimed, at the end of the mile.

"Twenty dollars," said Jill.

"But your father was a rich man." Mr. Mariner's voice was high and plaintive. "He made a fortune over here before he went to England."

"It's all gone. I got nipped," said Jill, who was finding a certain amount of humor in the situation. "In Amalgamated Dyes."

"Amalgamated Dyes?"

"They're something," explained Jill, "that people get nipped in."

Mr. Mariner digested this.

"You speculated?" he gasped.

"Yes."

"You shouldn't have been allowed to do it," said Mr. Mariner warmly. "Major Shelby—your uncle ought to have known better than to allow you."

"Yes, oughtn't he," said Jill, demurely.

There was another silence, lasting for about a quarter of a mile.

"Well, it's a bad business," said Mr. Mariner.

"Yes," said Jill. "I've felt that myself."

The result of this conversation was to effect a change in the atmosphere of Sandringham. The aeration in the demeanor of people of parsimonious habit, when they discover that the guest they are entertaining is a pauper and not, as they had supposed, an heiress, is subtle but well-marked. In most cases, more well-marked than subtle. Nothing was actually said, but there are thoughts that are almost as audible as words. A certain suspense seemed to creep into the air, as happens when a situation has been reached which is too poignant to last. Greek Tragedy affects the reader with the same sense of over-hanging doom. Things, we feel, cannot go on as they are.

That night, after dinner, Mrs. Mariner asked Jill to read to her.

"Print tires my eyes so, dear," said Mrs. Mariner.

It was a small thing, but it had the significance of that little cloud that arose out of the sea like a man's hand. Jill appreciated the portent. She was, she perceived, to make herself useful.

"Of course I will," she said cordially. "What would you like me to read?"

She hated reading aloud. It always made her throat sore, and her eye skipped to the end of each page and took the interest out of it long before the proper time. But she proceeded bravely, for her conscience was troubling her. Her sympathy was divided equally between these unfortunate people who had been saddled with an undesired visitor and herself who had been placed in a position at which every independent nerve in her rebelled. Even as a child she had loathed being under obligations to strangers of those whom she did not love.

"Thank you, dear," said Mrs. Mariner, when Jill's voice had roughened to a weary croak. "You read so well." She wrestled ineffectually with her handkerchief against the cold in the head from which sh ealways suffered. "It would be nice if you would do it every night, don't you think? You have no idea how tired print makes my eyes."

Continued in Tomorrow's Times.

Copyright, Geo. H. Doran Company

COAL MINE IS ICE PRODUCER

Winter Prepares Shaft For Frozen Crop During Summer

[EXCLUSIVE DISPATCH]

HARRISBURG (Pa.) July 16.—Pennsylvania has another ice mine, a natural refrigerating plant in an abandoned coal pit near Troutville. The first ice mine discovered at Coudersport last summer already has become an attraction for tourists.

The new ice mine is on G. N. Richell's farm. Cold air seeping in the winter cools the rocks to a temperature far below the freezing point, but no ice forms because the air is too dry.

In summer the whole shaft becomes moist and when coal was being mined there recently miners had to remove two or three carloads of ice every morning before they could get to work. This caused abandonment of the mine. Richell's neighbors now come to the shaft for their ice.

NOTICIAS MUNDIALES DE ULTIMA HORA

En obsequio a nuestros numerosos amigos de habla española, y para beneficio de los lectores americanos del Times que estudien esa lengua, publicamos diariamente esta columna en castellano, con un extracto de las más importantes noticias de última hora.

Un conocimiento práctico del español es de grandísima utilidad en este país, especialmente en el suroeste; como lo demuestra el hecho de que en Los Angeles solamente hay más de 15,000 personas que estudian ese idioma con profesores oficiales o particulares. Para esos estudiantes será un buen ejercicio, leer todos los días esta sección, donde encontrarán las palabras y frases más usuales del lenguaje español.

NOTAS TELEGRAFICAS

Noticias de Washington

WASHINGTON, julio 16. — El Director Farley ha explanado los proyectos de la Dirección de Navegación para explotar la marina mercante del Gobierno.

El Senador Oddie, republicano de Nevada, encarece la organización de la Sociedad de productores y exportadores de plata, a fin de facilitar la ordenada puesta en el mercado de dicho metal."

La Comisión del Comercio entre Estados ha expuesto las razones que tuvo para permitir que se revisaran las tarifas de flete en el territorio del Valle del Mississippi.

El Ministerio del Interior anuncia que, en dos años, ha dado títulos sobre 23,000,000 de acres a los "homesteaders."

Según un informe del Ministerio del Interior, el gobierno federal es uno de los mayores propietarios en el mundo de tierras hulleras.

McCoy, Primer Magistrado del Tribunal de Distrito, ha fallado que una mujer que mantiene a trece perritos pequineses, no tiene necesidad de que su ex-marido le pase para alimentos.

Declaraciones del Primer Ministro Poincaré

SENLIS (Francia) julio 16.—El Primer Ministro Poincaré ha proclamado la invariable determinación del gobierno francés, de apoyar al pie de la letra la ejecución del tratado de Versalles, en lo tocante a la indemnización alemana de 132,000,000,000 de marcos oro, y de oponerse a que un comité financiero cualquiera subeditúya a la Comisión de Reparaciones.

La Respuesta de Inglaterra le Será Comunicada a los Estados Unidos

LONDRES, julio 16.—Hoy anunció en la cámara de los comunes el Primer Ministro Baldwin que se proponía comunicar a los Estados Unidos, para conocimiento de este país, la minuta de la respuesta que estaba preparando a la nota de Alemania sobre reparaciones. El Sr. Balwin manifestó lo anterior a J. Ramsay MacDonald, líder de la oposición laborista, en contestación a pregunta que le hiciera el segundo caballero citado.

Mortífera Explosión en Servia

BELGRADO, julio 16.—Se dice que fueron muertas numerosas personas, heridas otras, y causados daños materiales de importancia en diversos edificios, por haber hecho explosión ayer un gran depósito de municiones en Kraguyevatax, lugar que se encuentra a sesenta millas al sudeste de Belgrado.

Créese que el accidente referido se debió a la combustión espontánea.

NOTAS LOCALES

Transeunte Atropellado y Muerto por un Auto

Ayer tarde, a última hora, y por accidentes de tráfico, fué muerto un hombre; otro se halla tal vez moribundo, y dos más están gravemente lesionados. El muerto es A. H. Abell, de 68 años, y con residencia en la Avenida Sesenta y Tres Oeste, 130. Los lastimados son, William Erwin, de 74 años, Avenida 25 Este, 119; E. J. Hursh, Avenida Pasadena, 6114, y Warren Nelson, de 30 años, calle Diecinueve Oeste, 1249.

El Sr. Abell fué matado en la esquina de la Avenida Pasadena y la Avenida 53, como una hora después de que Erwin había quedado herido en la misma esquina. El conductor del auto que le arrolló fué llevado a la estación de policía de Lincoln Heights. Es empleado del Pacific Southwest Trust and Savings Bank.

Recibe un Golpe la Ley de Salario Feminino Mínimo

Le fué asestado ayer un golpe a la ley de Arizona sobre salario mínimo feminino, pues tres jueces federales reunidos en Los Angeles concedieron a A. Sardelle, dulcero de Nogales, Arizona, un mandato inhibitorio contra John M. Murphy, Procurador General de Arizona, y W. A. O'Connor, Fiscal del condado de Santa Cruz, Arizona, ordenándoles no persigan a Sardelle por el hecho de que éste paga menos de $16 semanarios a cada una de las cuatro muchachas que tiene empleadas.

El siguiente paso que darán los funcionarios judiciales de Arizona para hacer cumplir su ley, será el de llevar el asunto ante la Suprema Corte de los Estados Unidos. Escasas probabilidades de éxito tienen en ese alto tribunal, pues en fallo dado por éste el 9 de abril próximo pasado, se declaró inconstitucional la ley de salarios mínimos del Distrito de Columbia.

Se Cierran Muchos Pozos de Signal Hill

Las críticas condiciones del mercado han provocado un general retraimiento en los productores del campo petrolero de Signal Hill, y en muchos pozos, según se supo hoy, se ha paralizado por completo la extracción.

Los primeros que se cerraron por completo con el Petroleum Midway Company's Robinson No. 1 y No. 2. Los altos empleados de la compañía anunciaron hoy que en esos dos pozos de ha suspendido la producción, debido a que el mercado se halla inundado. Aunque otras compañías del citado campo no han parado por completo la extracción, están demorando la explotación de nuevos pozos, con la esperanza de que, en el interin, mejoren las condiciones. Muchos de los mayores productores, sin embargo, se han retraído considerablemente, recortando de modo importante la corriente de petróleo: en muchos casos, hasta no ser sino el 25 por ciento de la corriente normal.

DEPORTES

Tennis

Manuel Alonso, celebridad española de la red, jugará los días 21 y 22 de julio en el Club Campestre de Montecito, Santa Bárbara, presentando una serie de matches de exhibición. Vendrá al oeste acompañado de William M. Tilden, campeón americano, y de Sandy Weiner, joven jugador de Filadelfia. Tilden jugará con Weiner en las parejas, en tanto que Bob Schuman, juador de aquí, será el compañero de Alonso. Inmediatamente después de su presentación en Santa Bárbara, vendrán a Los Angeles a competir en los campeonatos de Sudcalifornia.

Boxeo

Ayer se ultimaron los arreglos para el combate de gran peso entre Jack Dempsey y Harry Wills, el Día del Trabajo, en Nueva York. Esto significa que se aplazará para más tarde la pelea Dempsey-Firpo. El púgil sudamericano se halla hoy de jira por los Estados Unidos con una compañía de vodevil.

Baseball

Vernon derrotó ayer al equipo de Seattle en el parque Washington por 4 a 1. George Foster, lanzador de Vernon, tiró pelotas excelentes y no estuvo ni un momento en peligro. Los Angeles empezará hoy aquí una serie de siete juegos con San Francisco.

Yates

SANTA BARBARA, julio 16.—El programa del día de hoy, en la regata anual de la Sociedad de Yates de California, consistió en la inspección oficial de los yates y las visitas amistosas y de cortesía entre las tripulaciones de los mismos. Esta noche tendrán un baile los yachtsmen visitantes en el hotel Arlington. Créese que tomarán parte en las pruebas de la semana como unos trescientos o cuatrocientos barcos de todos los tipos. Las fiestas terminarán el sábado, día en que comensará la carrera Santa Bárbara-Honolulú.

PENNSYLVANIANS IN PICNIC

The Pennsylvania picnic will be put on Saturday at Bixby Park, Long Beach. All persons who formerly resided in the Keystone State are expected to attend. There will be places for registration by those from various counties of the State. R. W. McCrea is in charge of the picnic and program.

Mrs. Banning Frankly States Facts in Regard to Tanlac

"I can honestly recommend Tanlac for it relieved my troubles and built me up twelve pounds in weight," said Mrs. Florence Banning, 827 East Sixth Street, Los Angeles, California.

"At the time I got Tanlac I had been getting more and more rundown for several years and felt tired and worn out all the time. I couldn't enjoy my food, couldn't sleep, never had strength or energy to take part in any form of recreation and pleasure, and felt so despondent I thought I was growing old before my time.

"However, I am now [illegible] I never ate better, [illegible] mouthful of my meals, [illegible] a log and am as [illegible] as I ever was. Tanlac has made life worth living to me and I'm glad to recommend it to anyone."

Tanlac is for sale by druggists. Accept no substitute. Over 37 million bottles sold.

Tanlac Vegetable Pills, nature's own remedy for constipation. For sale everywhere. Advertisement.

AUCTION TODAY
Los Angeles Auctioneers' Association Official Sale

PRETENTIOUS GLENDALE MANSION AT AUCTION
Today, July 17th, 11 A. M.

400 WEST RIVERDALE DRIVE—Corner lot 132x326—All floors and rooms well in every respect. Has been furnished in luxurious fashion, with a lavish display of convenience. Hardwood grilles and floors throughout. Situated in most beautiful street. An acre of lawns, shrubbery and trees combine to make this veritable park. Lemons, oranges, peaches, figs, etc. Inside view. Phone for appointment to place the particular home under well appointed.

Auto drive out Central Ave. to Riverdale Drive, west to property. By P. E. Glendale car to Maple Ave., walk west 2 blocks to property.

C. H. O'Connor and Son, Auctioneers
Visit our booth at the Motion Picture Exposition
300 Stock of Title Bldg.

Says Dangerous Varicose Veins Can Be Reduced at Home

Rub Gently and Upward Toward the Heart as Blood in Veins Flows That Way

If you or any relative or friend is worried because of varicose veins, or bunches, the best advice that anyone in this world can give is to get a prescription that many physicians are now prescribing.

Ask your druggist for an ounce of two-ounce bottle of Emerald Oil (full strength) and apply a few drops to the painful and aching veins. Soon you can notice that they are growing smaller and the pain and discomfort should be relieved, as the veins are of normal size before long and powerful it is said that it dissolves pelvic and uterine tumors when used as directed. It is positively as any physician's treatment.

THE GREAT STOCKRAISING INDUSTRY
is covered from every angle in the weekly Farm and Home Section issued with the Los Angeles Sunday Times.

Desmond's is Open All Day Saturdays

LINEN

$30 { COAT, TROUSERS, KNICKERS

FOR BUSINESS—FOR GOLFING

LINEN IS THE SMARTEST, NEWEST AND COOLEST OF SUMMER FABRICS. THESE SUITS ARE TAILORED OF PURE IRISH LINEN IN BOTH THE BLEACHED AND NATURAL SHADES. SMART SPORTS COATS WITH BOTH KNICKERS AND TROUSERS, ARE READY TO GO TO BUSINESS OR TO GO GOLFING.

SILK POPLIN SPORTS MODELS, $35.00.
PALM BEACH SPORTS MODELS, $15.00 TO $22.50.
GOLF KNICKERS OF PURE IRISH LINEN, $4.00 TO $8.50.

PALM BEACH TROUSERS, $5.00.
WHITE AND GRAY FLANNEL TROUSERS, BOTH PLAIN AND STRIPED, $8.50, $10.00, $12.50.

VIEW OUR WINDOWS

VISIT OUR PALM GARDEN

"Desmond's"
SPRING NEAR SIXTH

ing Frankly
tes Facts in Case

d Tan-
ee and
ds in
e Ban-
t, Los

I had
re run-
d felt
time.
couldn't
energy
recre-
so de-
growing

"However, I am now eating like I never ate before and enjoy every mouthful of my meals. I sleep like a log and am as healthy and happy as I ever was. Tanlac simply has made life worth living for me, and I'm glad to recommend it to anyone."

Tanlac is for sale by all good druggists. Accept no substitutes. Over 37 million bottles sold.

Tanlac Vegetable Pills are Nature's own remedy for constipation. For sale everywhere.—[Advertisement.

ON TODAY
eers' Association Official Bulletin

TIOUS GLENDALE
ON AT AUCTION
July 17th, 11 A. M.
Corner lot 121x254—12 Rooms and sleeping porch. Bungalow outside making this home complete with every modern feature; ventilated closets, etc. Six months' rent of linens, presidency and Venus carpets this sale by a resident, etc. etc. Tennis Court. Double garage. Terms if desired.
Ave.—to Riverdale Drive, west to property. Maple Ave., walk west 2 blocks to property.
or and Son, Auctioneers
at the Motion Picture Exposition Phone 52051

us Varicose Veins
n Be Reduced at Home
rd To-
ped in
Day
tient is
ions, or
anyone
t a pre-
ons are

Ask your druggist for an ounce two-ounce bottle of Moone's Emerald Oil (full strength) and apply night and morning to the swollen, enlarged veins. Soon you will notice that they are growing smaller and the treatment should be continued until the veins are of normal size. Its penetrating and powerful oil is Emerald Oil that it dissolves goitre and wens and causes them to disappear. It can be secured at any pharmacy.—[Advertisement.

BING INDUSTRY
gate in the weekly Farm and Trailer Magazine with Sunday Times.

Day Saturdays

N
T
SERS
KERS
GOLFING
VEST AND COOL-
HESE SUITS ARE
EN IN BOTH THE
SHADES. SMART
KNICKERS AND
CO TO BUSINESS
. $35.00.
$15.00 TO $22.50.
I LINEN, $4.00 TO
ROUSERS, BOTH
.00, $12.50.
VISIT OUR
PALM GARDEN
nd's
XTH

REAL
ERVICE
COUNTS
Keep Your
Trucks
On the Job
and let them pay you
full profits.
Turn your truck tire
problems over to us.
Our complete service
facilities will practically
eliminate the heavy cost
of truck idleness. And
dependable
Firestone
Truck Tires which we
sell will cut your tire
costs and truck up-keep
to a minimum.
Let us explain in detail.
SERVICE CORP.
Los Angeles, Cal.
Phone 58-21

SPORT NEWS
The Los Angeles Times
TUESDAY MORNING, JULY 17, 1923.

RICKARD PLANS TO STAGE DEMPSEY-FIRPO FIGHT IN BUENOS AIRES

PICTURES OF JESS WILLARD VERSUS LUIS FIRPO BOUT AT JERSEY CITY

In the upper left is reproduced for comparison the photograph sent by wire by means of the marvelous telephotograver which appeared exclusively in The Times last Friday, the morning following the fight. The picture shows the knockout—Willard down for the count in the eighth round of the heavyweight mill at Boyle's Thirty Acres. Beside it is the original photo rushed here from the ringside by the Pacific and Atlantic Photo Service. Compare 'em.

Willard crowding Firpo in third round

Willard trying to force Firpo to the ropes in fifth

Willard lands left jab to Firpo's head in first round

Part of 100,000 crowd that saw fight

RACK KEARNS IS UNDECIDED

Promoter's Manager Prefers to Battle in America

Date With Wills Labor Day Under Consideration

Tex King's Boss Will Give Definite Answer Tomorrow

[BY A. P. NIGHT WIRE.]

NEW YORK, July 16.—The heavyweight boxing outlook took an unexpected turn today when Promoter Tex Rickard announced a definite decision to stage a title match between Jack Dempsey, the champion, and Luis Angel Firpo, in the capital of the latter's native Argentine, Buenos Aires, about November 1. Rickard is keenly anxious to fight for the highest of fistic honors between his countrymen, already having accepted Rickard's terms. Jack Kearns, Dempsey's manager, discussed the details of the proposition with Rickard this afternoon and at the end of the conference, told the promoter his answer would be given only by Wednesday.

Rickard said his plan to take the championship out of this country was inspired by two reasons—Firpo's desire to return to his native country for the best, and enthusiastic reports from the promoter's agents as to the possibilities of financial success in the "Paris of South America."

ALTERS MIND

Rickard has had representatives in the Argentine for some time, but after Firpo's knockout victory over Jess Willard at Boyle's Thirty Acres, a few days ago, he intimated he had abandoned the project in South America, because of the possible risk involved. However, he received cable advices today that helped alter his mind. One of them from Juan Hosne, a Firpo agent, saying that a fight between Firpo and either Dempsey or Harry Wills, negro contender, would draw more than 2,000,000 pesos (about $800,000), in the Argentine capital.

The exact nature of his offer to Firpo was not revealed, but it is believed it embraced a percentage proposition that would assure the champion and his manager $500,000.

Rickard, meanwhile, declared he had no thoughts of arranging, if possible, two matches for the champion in this country this year instead of going to South America. He said he would prefer to stage but one bout. Firpo first on Labor Day and then if victorious take on Willie, just before the world's series in October.

FIRPO ROUND TIGHT

Rickard has Firpo bound to an exclusive contract, however. He is especially interested now in staging a Willie-Dempsey, or Dempsey-Firpo match. His belief is that the best is between the champion and the Argentinian. Tex Rickard has had an offer from Jimmy Johnston, matchmaker of the Yankee Stadium, for a 20-round contest around Labor Day, but the champion's manager has not acted upon it.

"We are ready to fight," Kearns summed up his views, "We have two matches this year, one with Firpo and another with Willie. I am anxious to have them both on. I am willing to fight both with one or with both promoters. For our end I want fifty per cent of the gate."

LONGWOOD NET PLAY STARTED

First Day Witnesses Finish of Entire First and Second Rounds

[BY A. P. NIGHT WIRE.]

BOSTON, July 16.—The field of eighty lawn tennis players here for the thirty-first annual renewal of the historic Longwood bowl singles championship, was reduced to thirty-three in the play today. With one exception, the match scheduled between R. Norris Williams, II, Bryn Mawr, Pa., and W. W. Ingraham of Harvard, all the first and second-round matches were disposed of. Williams will arrive here tomorrow. Zenzo Shimizu the Japanese Davis Cup team champion dropped out of the singles competition today by defaulting in order that he may concentrate on doubles practice while Masanouke Fukuda, champion of Japan, won by default. The other Japanese player here, Seichiro Kashio, defeated Robert Bray by a score of 6-0, 7-5 and thus atoned for his defeat at the hands of Bray D. Recent, Church Cup series in New York.

Other seeded players survived by winning in straight sets. N. W. Niles, Massachusetts singles champion, was the only seeded player to be hard pressed. He defeated V. D. Vickery of Boston, 6-4, 6-3 after trailing in the second set, five games to one and and with the score 40-15.

Carl Fischer, national intercollegiate champion and Arnold W. Jones, national junior champion, won easily. Fisher did not lose a game in two sets while Jones lost nine games in four sets. Harvey Snodgrass of Los Angeles, made a favorable impression in his first appearance on grass courts. He went into the third round by defeating Herbert Shaw of Boston, 6-4, 6-3.

ALL READY FOR THE BIG REGATTA

Southern California Yachting Association's Sport Begins Today; Commodore Wildey Busy Checking in All Arriving Craft

BY CHARLES WEST
"Times" Staff Correspondent
[EXCLUSIVE DISPATCH]

SANTA BARBARA, July 16.—With all but a few of the large delegation of sporting craft entered in the regatta at anchor here, everything is set for the opening of the Southern California Yachting Association's competitive program here tomorrow morning.

Santa Barbara is full to the brim of yachtsmen and a person without a rolling gait and a smart yachting cap is distinctly an object of interest. Commodore Otto Wildey, who is running the big doings, has been busy checking in the craft which have been arriving all day, and late today he announced that all but the Viking IV, the Sinbad, the Henrietta and the Spindrift have sunk their mud hooks in the channel.

ROUGH JOURNEY

Sportsmen who tacked up from Los Angeles Harbor tell harrowing tales of the tough weather encountered in the 150-mile beat up the Coast. The fact that several craft which left Saturday have not yet put in an appearance indicates that it has been rough going, and two of the California Yacht Club's R-type boats, the Patricia and Lady Betty, were forced to turn about and sail to their home ports after their shrouds had been carried away. Pierpoint Davis, owner of the Patricia, arrived today by automobile, and announced that the buffeting of the heavy craft and that she would not enter the regatta. The Lady Betty, however, holder of the Lipton trophy, is expected to be towed up in time to defend her trophy Wednesday.

USE MOTORS

Other craft with auxiliary power used their motors to come in, while some were towed. All the skippers say the sea was nasty, although the Pacific is calm today.

The cruiser race from Los Angeles Harbor was won by the Cer-

(Continued on Second Page)

DEAL SWAPPED FOR RED SMITH

Crack Third Sacker Traded by Krug-Eslich

Former Tiger is to be an Angel Today

Ex-Cub Player is to Join Vernon at Once

Most important of Coast League deals this season involving players, and by far the most interesting transaction, was consummated yesterday when Los Angeles traded Charley Deal to the Vernon Club for "Red" Smith.

Both men are third basemen, and no cash was involved, according to Business Manager Oscar Bleichen of the Angels.

There has been no greater sensation in baseball than when Secretary Weber announced the deal to a group of baseball writers.

Smith will appear at third base for Los Angeles in today's game against San Francisco. Neither player knew of the trade, which was a short-order transaction. Paradoxical as it may sound, baseball men are of the opinion that both clubs will benefit.

SPARED FROM TRIP

Smith was saved from going to St. Paul. Not that St. Paul is a poor place, but all of Red's interests are here.

Marty Krug and Bill Essick happened to meet after yesterday's game. Marty had heard that Vernon was negotiating to send Smith to St. Paul.

"What will you take for Essick?" Marty shot at Essick.

"I'll consider any proposition which you care to make," replied Bill.

"Will you take cash?" queried Marty, accompanying the interrogation with an enticing rattle of coin.

"Sure," replied Essick.

Then Marty asked if Los Angeles had any player Bill would consider in a swap.

"Charley Deal," replied Bill.

"Closed," replied Marty. And that's that.

NEITHER CONSULTED

Neither player was consulted. Smith learned of the deal before leaving the park, visited the Los Angeles offices, said he was satisfied and stated his willingness to sign.

Deal is hitting .316, Smith .294. Averages count for little. The careers of these players have run along strangely parallel lines. Both broke into countrywide fame in 1914, Smith as the regular third baseman and Deal by jumping in to the breach when the former broke a leg. They were with the Boston Braves in that historic year. Smith at third helped play Boston into the pennant in that sensational burst of the Braves. Near the

(Continued on Third Page)

MARKS AND SPENCER IN VERNON GO

Coast Banty Title at Stake When Ringsters Mingle Tonight

What should prove one of the greatest bantamweight bouts staged in Southern California in months will be held at the Vernon arena tonight, when "Wee Willie" Spencer of New York meets Georgie Marks, claimant of the 116-pound championship of the Pacific Coast, in the main event of the weekly boxing show. Spencer comes to Los Angeles highly recommended. Months ago, when Marks went East, he faced Spencer and lost over the ten-round route. In meeting Marks tonight, however, the eastern flash is playing a different game, for tonight's battle will be his first over the four-round route.

Bud Soules, who has been putting up some fair bouts during the past few weeks, meets Jack Griffin in the semi-wind-up. The latter hails from San Francisco. Some time ago Griffin took on Terry Adams and all but stopped the Seal Beach flash. In another start he beat Jimmy Marcus in neat fashion.

Bulu Kid and Johnny Lotsey are matched for the feature preliminary. They are 118-pounders with plenty of class. Another bout which figures to furnish a lot of action is the "Red" Mathews-Joe Reilly argument.

Other bouts on the program follow: Willie Hunt vs. Harry Ritzer, 150 pounds; Frankie Buff vs. Roy Sutherland, 135 pounds; Johnny Metzer vs. Jimmy Flynn, 142 pounds.

Although the Metzer-Flynn bout is scheduled as the curtain raiser, it is expected to be a rough-and-tumble affair, which will prove one of the bright spots of a classy card.

Harry Lee and George Blake will referee.

JOHNSON FACES CHARGES

[EXCLUSIVE DISPATCH]

INDIANAPOLIS, July 16.—Jack Johnson, former heavyweight champion, faces charges at Columbia City for transporting liquor and driving an automobile with a 1922 license.

RACINE
TIRES

ASK FOR THEM BY NAME

MULTI-MILE CORD

When you purchase tires you are entitled to receive the best value your money can buy.

Racine Tires have stood the test of many years of service and they have proved their economy by past performance.

Osler-Racine Rubber Co.
Sold by All Reliable Dealers
312 W. Pico St. Tel. 288-181

ALEMITE
Alemite Spring Covers Protect Springs and Promote Riding Comfort
ALEMITE LUBRICATOR CO. OF CALIF.

Bill Essick's Bengalites Capture Postponed Game From Seattle by 4-to-1 Score

INDIANS-YANKS IN FIFTY FIFTY

Cleveland Grabs First, but Blows Second

St. Louis Browns Muss Up Boston Red Sox

Detroit on Short End of Tilt With Solons

[BY A. P. NIGHT WIRE.]

CLEVELAND (O.) July 16.—Cleveland and New York again split a double-header today, Cleveland taking the first, 6 to 5, and New York the second, 11 to 7. Coveleski, knocked from the box Sunday by the Yankees, never was in danger today. Bush had a finger on his left hand broken by a drive batted by Speaker. Score:

NEW YORK	AB	R	H	O	A	CLEVELAND	AB	R	H	O	A
Witt,cf	[illegible]					Jamieson,lf	[illegible]				
Dugan,3b	[illegible]					Summa,rf	[illegible]				
Ruth,lf	[illegible]					Speaker,cf	[illegible]				
Pipp,1b	[illegible]					Sewell,ss	[illegible]				
Smith,rf	[illegible]					Wamby,2b	[illegible]				
Ward,2b	[illegible]					Lutzke,3b	[illegible]				
Scott,ss	[illegible]					Brower,1b	[illegible]				
Hofmann,c	[illegible]					O'Neill,c	[illegible]				
Shawkey,p	[illegible]					Coveleskie,p	[illegible]				
Mays,p	[illegible]										
H'dricks,z	[illegible]										
Totals	31	5	6	24	12	Totals	33	6	12	27	16

z—Batted for Shawkey in 8th.

SCORE BY INNINGS

New York ... [illegible]—5
Cleveland ... [illegible]—6

SUMMARY

[illegible]

Second game:

NEW YORK	AB	R	H	O	A	CLEVELAND	AB	R	H	O	A
Witt,cf	[illegible]					Jamieson,lf	[illegible]				
Dugan,3b	[illegible]					Summa,rf	[illegible]				
Ruth,lf	[illegible]					Speaker,cf	[illegible]				
Pipp,1b	[illegible]					J.Sewell,ss	[illegible]				
Ward,2b	[illegible]					Wamby,2b	[illegible]				
E.Smith,rf	[illegible]					Lutzke,3b	[illegible]				
Scott,ss	[illegible]					Brower,1b	[illegible]				
H'graph,c	[illegible]					Myatt,c	[illegible]				
Bush,p	[illegible]					S.Smith,p	[illegible]				
Jones,p	[illegible]					Shaute,p	[illegible]				
Pennock,p	[illegible]					Edwards,p	[illegible]				
						Metivier,p	[illegible]				
						O'Neil,z	[illegible]				
						L.Sewell,zz	[illegible]				
						O'Neill,zzz	[illegible]				
Totals	44	11	19	27	13	Totals	39	7	24	17	11

z—Batted for Edwards in 7th.
zz—Batted for Metivier in 9th.
zzz—Batted for Myatt in 9th.

SCORE BY INNINGS

New York ... [illegible]—11
Cleveland ... [illegible]—7

SUMMARY

[illegible]

BOSTON CROWNED

ST. LOUIS, July 16.—Long distance hitting enabled St. Louis to defeat Boston, 4 to 1, here this afternoon. Tobin hit a home run in the fifth inning. It was the Browns' fourth straight victory over the Red Sox. Score:

BOSTON	AB	R	H	O	A	ST. LOUIS	AB	R	H	O	A
[illegible]						Tobin,rf	[illegible]				
						Gerber,ss	[illegible]				
						McManus,2b	[illegible]				
						Severeid,c	[illegible]				
						Durst,lf	[illegible]				
						Schliebner,1b	[illegible]				
						Wright,p	[illegible]				
Totals	35	1	9	24	13	Totals	29	4	10	27	10

z—Batted for Fewster in 9th.
zz—Batted for Piercy in 9th.

SCORE BY INNINGS

Boston ... [illegible]—1
St. Louis ... [illegible]—4

SUMMARY

[illegible]

TIGERS LACED

DETROIT, July 16.—Zacharay had the better of Dauss in a pitchers' battle today and Washington defeated Detroit, 4 to 2. Leibold's three-base hit in the fifth drove in the two runs that were the margin of the Senator's victory. Score:

WASHINGTON	AB	R	H	O	A	DETROIT	AB	R	H	O	A
Leibold,cf	[illegible]					H'ney,2b	[illegible]				
Bluege,3b	[illegible]					Jones,3b	[illegible]				
Goslin,lf	[illegible]					F'thergill,lf	[illegible]				
Rice,rf	[illegible]					H'm'n,rf	[illegible]				
Gharrity,1b	[illegible]					Veach,cf	[illegible]				
Ruel,c	[illegible]					Pratt,1b	[illegible]				
Peck,ss	[illegible]					Rigney,ss	[illegible]				
O'Neill,2b	[illegible]					Bassler,c	[illegible]				
Zachary,p	[illegible]					Dauss,p	[illegible]				
						Manush,rf	[illegible]				
						Woodall,z	[illegible]				
Totals	33	4	8	27	16	Totals	34	2	8	27	10

z—Batted for Jones in 9th.

SCORE BY INNINGS

Washington ... [illegible]—4
Detroit ... [illegible]—2

SUMMARY

[illegible]

CONNIS THERE

CHICAGO, July 16.—Ted Blankenship's passes coupled with an error by McClellan enabled Philadelphia to defeat Chicago 4 to 3 today behind great pitching by Slim Harris. Score:

PHILADELPHIA	AB	R	H	O	A	CHICAGO	AB	R	H	O	A
M'thews,cf	[illegible]					Hooper,rf	[illegible]				
Scheer,2b	[illegible]					McC'lan,ss	[illegible]				
Walker,lf	[illegible]					Kamm,3b	[illegible]				
Hauser,1b	[illegible]					Falk,lf	[illegible]				
Miller,rf	[illegible]					Mostil,cf	[illegible]				
Perkins,c	[illegible]					Sheely,1b	[illegible]				
Hale,3b	[illegible]					Schalk,c	[illegible]				
Dykes,ss	[illegible]					R'enberg,2b	[illegible]				
Harris,p	[illegible]					T.B'ship,p	[illegible]				
						Leverette,p	[illegible]				
Totals	31	4	8	27	12	Totals	31	3	7	27	15

SCORE BY INNINGS

Philadelphia ... [illegible]—4
Chicago ... 0 1 0 0 0 2 0 0 0—3

SUMMARY

[illegible]

AUTO THIEVES HAVE BUSY DAY

Seven cars were stolen from the streets of Los Angeles yesterday. The stolen machines follow:

1921 Ford roadster, [illegible]; 1920 Studebaker touring, [illegible]; 1923 Moon touring, [illegible]; 1921 Chandler touring, [illegible]; 1920 Ford truck, [illegible]; 1921 Chevrolet touring, [illegible]; 1922 Ford touring, [illegible].

Will anyone identifying any of the above cars kindly notify either the Police Department or the Theft Bureau of the Automobile Club of Southern California.

VERNON TRIPS SIWASHES

Foster Twirls Superb Game and Holds Seattle to Four Hits; Murphy and Crane Collide

BY HARRY A. WILLIAMS

Vernon went out to the ball yard yesterday when the rest of the world was at peace, and salvaged what was left of the series by beating Seattle, 4 to 1.

George Foster finally bumped into a little luck, and instead of losing a well-pitched game as has happened to him frequently, finished in front of Vean Gregg. The Siwashes were able to spear George for only four hits, one a fluke. Gregg gracefully retired for a pinch hitter in the eighth, and Williams was the finish-upper.

Ping Bodie with a double that cleaned the bases put the game away in pork barrel as early as the third.

BOTH KNOCKED COLD

Grade crossing collision between Sam Crane and Rod Murphy in the third knocked both athletes as cold as freshly-salted mackerel, and compelled Rod's retirement from the pastime for repairs in the club garage.

Lee Parvin, manager of Egan's Little Theater, was out taking the air as the guest of Secretary Lorenz. Mr. Parvin has become one of our most pronounced ozone inhalers. Lee is so fond of the free and unpolluted that he has erected a wigwam on top of his theater and sleeps there. Thus he is able to refresh his gills on pure air and broadcast his snores on the stilly night without disturbing the neighbors across the hall, as there isn't any hall.

Broad open spaces of our best roofs appeal to our more virile citizens who are troubled with insomnia. Residing in tepee amidst great desolation of waterproof roofing and forest of chimneys appeals to sheik-like nature. However, it can't be recommended for somnambulists. Lee dreamed one night that he was a swallow and started to nstle under eaves, but awakened in time to prevent grave mistake. Those who feel that they must sleep on lid of buildings should lash themselves to mast.

GREGG WILD

Third was thrilling. Foster, quite a hittin' pitcher, singled infield with one down. Rod Murphy flied. Things began to take on a kinky aspect for Killefer. Gregg, his noted southpaw, became frightfully left-handed. He passed Chadbourne and P. Samson Schneider filling bases like a boulevard on Sunday. Bodie then cleaned up the traffic situation. He moved the whole parade along to the plate with a two-base crash down the third-base line. Foster, Chad and Schneider lockstepped to the plate in perfect tune with Ping's two-bagger. Warner grounded to Orr.

Siwashes went on warpath for a minute or two in seventh. Welsh was spared at first when Murphy dropped Bott's low throw after scooping same. Brick Eldred batted Jimmy to third with double, and Orr released him to pan with fly to Chad. This was only the third hit off Foster, who had his fooler working in fine shape.

RUN ALLOWED

Vernon dragged one out of the human wreckage of a terrible crash in the same inning. Foster opened with double. With Rod Murphy up, Welsh came in from first looking for bunt. It went in the other direction or to Baldwin, and Crane moved over to cover first. Baldwin's throw came in very high and barely ahead of Murphy. Crane speared the ball, and came down just in time to retire Murphy, but Rod, running at top speed, crashed into him. Both men were completely knocked out. Umpire Toman immediately called time. Foster ran in from second and scored. No play could be made as Crane was stretched out limp alongside Murphy, and the ball had rolled from his hand. Foster's run was allowed to count. Murphy retired from the game, but Crane continued. It was some minutes before either athlete wiggled a toe, and it was a feeble wiggle at that. Score:

SEATTLE	AB	R	H	O	A	VERNON	AB	R	H	O	A
Lane,lf	[illegible]					R.M'phy,1b	[illegible]				
Roether,cf	[illegible]					C'bourne,cf	[illegible]				
Welsh,1b	[illegible]					S'neider,rf	[illegible]				
Eldred,rf	[illegible]					Bodie,lf	[illegible]				
Orr,ss	[illegible]					Warner,3b	[illegible]				
Crane,2b	[illegible]					Rader,ss	[illegible]				
B'win,3b	[illegible]					Bott,2b	[illegible]				
Tobin,c	[illegible]					D.M'phy,c	[illegible]				
Gregg,p	[illegible]					Foster,p	[illegible]				
Yaryan,z	[illegible]					Locker,1b	[illegible]				
W'liams,p	[illegible]										
Totals	31	1	4	24	12	Totals	28	4	4	27	9

z—Yaryan batted for Gregg in 8th.

SCORE BY INNINGS

Seattle ... [illegible]—1
Hits ... [illegible]—4
Vernon ... [illegible]—4
Hits ... [illegible]—4

SUMMARY

Innings pitched—By Gregg, 7. Errors—R. Murphy, Bodie. Charge defeat to Gregg. At bat—Off Gregg, 23. Hits batted—Off Gregg, 3. Runs responsible for—Gregg, 3; Foster, 0; Williams, 0. Struck out—By Foster, 1. Bases on balls—Off Gregg, 4. Hit by pitched balls—Rader. Two-base hits—Bodie, Eldred, Foster. Sacrifice hits—Orr. Runs batted in—Bodie, 3; R. Murphy, Orr. Time of game—1h. 39m. Umpires—Toman and Becker.

DILLON'S ALL STARS WIN THREE STRAIGHT

Dan Dillon's All Stars came through with their third consecutive win at Venice Sunday when they defeated the Venice Hardware club, 11 to 3. Dillon's crew garnered six hits and four runs in the first three innings and from then on the result of the tilt was never in doubt. Rangle, chucking for the winners, turned in an excellent game, allowing the Venice Hardware batters but four scattered hits. He also featured with the stick, copping a single and a double in three trips to the plate. The Tozer boys starred for the losers. The score:

VENICE HARDWARE	AB	R	H	O	A	DILLON'S ALL-STARS	AB	R	H	O	A
Weaver,ss	[illegible]					Kerr,c	[illegible]				
Canter,2b	[illegible]					Dalton,cf	[illegible]				
J.Tozer,3b	[illegible]					Talamkus,cf	[illegible]				
Sol'n,rf-p	[illegible]					Chief,1b	[illegible]				
Rilios,1b	[illegible]					J.Miller,rf	[illegible]				
Angel,rf-c	[illegible]					Morales,ss	[illegible]				
D.Tozer,2b	[illegible]					Koonts,lf	[illegible]				
Gorman,cf-c	[illegible]					Manri's,2b	[illegible]				
McCoy,lf-p	[illegible]					Solme,3b	[illegible]				
						Rangle,p	[illegible]				
						Simpson,p	[illegible]				
						R.Miller,z	[illegible]				
Totals	32	3	4	24	12	Totals	35	11	19	27	17

z—Batted for Rangle in 8th.

SCORE BY INNINGS

Venice Hardware ... 1 0 0 0 2 0 0 0 0—3
Base hits ... [illegible]—4
Dan Dillon's All-Stars ... 1 2 1 0 0 6 0 1 x—11
Base hits ... 1 3 2 1 2 6 1 3 x—19

SUMMARY

Errors—Weaver, 2; McCoy, D. Tozer, Angel, Solly, J. Tozer, J. Miller. Innings pitched—By Rangle, 7; Simpson, 2; McCoy, 6; Solly, 2. Credit victory to Rangle. Charge defeat to McCoy. Struck out—By Rangle, 12; by Simpson, 3; by McCoy, 3; by Solly, 1. Bases on balls—Off Rangle, 3; off Simpson, 2; off McCoy, 2. Hit by pitched balls—Tally, Koonts. Stolen bases—Weaver, 2; Kerr, 2; Dalton, 2; Koonts, Miller, Chief, Morales, 2. Three-base hits—Chief, Kerr. Two-base hits—Chief, Rangle, J. Miller, Morales, 2; Kerr. Sacrifice hits—Kerr, Koonts, Weaver. Double plays—Weaver to Rilios, Morales to Chief. Time of game—2h. 30m. Umpires—Byron and O'Day.

SIKI SUED AGAIN

[BY CABLE—EXCLUSIVE DISPATCH.]

PARIS, July 16.—Clawed by the pet lion cub of "Battling" Siki, fighter, a man has brought suit against the battler for 40,000 francs.

CUBS-GIANTS EACH COP TILT

Kaufman and Bentley Heave Nifty Contests

Phillies Soft Pickings for St. Louis Cards

Brooklyn Evens Series by Beating Pirates

[BY A. P. NIGHT WIRE.]

NEW YORK, July 16.—The New York and Chicago Nationals divided a double-header here today, the Cubs winning the first game, 7 to 4, and the Giants the second, 3 to 1. Chicago won the first game through Kaufman's splendid pitching. Bentley pitched one of his best games since joining New York in the second game. Scores:

First game:

CHICAGO	AB	R	H	O	A	NEW YORK	AB	R	H	O	A
Statz,cf	[illegible]					Young,rf	[illegible]				
H'llisher,ss	[illegible]					Groh,3b	[illegible]				
G'tham,2b	[illegible]					Frisch,2b	[illegible]				
O'Farrell,c	[illegible]					Meusel,lf	[illegible]				
Kelleher,3b	[illegible]					Stengel,cf	[illegible]				
C'laghan,lf	[illegible]					Kelly,1b	[illegible]				
H'athcote,rf	[illegible]					Jackson,ss	[illegible]				
Elliott,1b	[illegible]					Snyder,c	[illegible]				
Kaufman,p	[illegible]					Scott,p	[illegible]				
						O'Connell,z	[illegible]				
						Barnes,p	[illegible]				
						Bentley,zz	[illegible]				
Totals	36	7	11	27	7	Totals	33	4	7	27	13

z—Batted for Scott in 6th.
zz—Batted for Barnes in 9th.

SCORE BY INNINGS

Chicago ... [illegible]—7
New York ... [illegible]—4

SUMMARY

Errors—Grantham, Frisch. Two-base hits—Kelleher, 3; Jackson, Statz, Young, O'Farrell, Grantham, Groh. Three-base hit—Meusel. Home run—Grantham. Stolen bases—Heathcote, 2; Stengel. Sacrifice hits—Elliott, Snyder, Groh. Double play—Meusel to Frisch. Bases on balls—Off Scott, 4; Kaufmann, 5. Struck out—By Scott, 4; Barnes, 1; Kaufmann, 3. Innings pitched—By Scott, 7; Barnes, 2. Wild pitch—Scott. Losing pitcher—Barnes. Umpires—Hart, Moran and Westervelt. Time—2h. 10m.

Second game:

CHICAGO	AB	R	H	O	A	NEW YORK	AB	R	H	O	A
Statz,cf	[illegible]					Young,rf	[illegible]				
H'llisher,ss	[illegible]					Groh,3b	[illegible]				
G'tham,2b	[illegible]					Frisch,2b	[illegible]				
O'Farrell,c	[illegible]					Meusel,lf	[illegible]				
K'leher,3b	[illegible]					Stengel,cf	[illegible]				
Miller,lf	[illegible]					Kelly,1b	[illegible]				
Vogel,rf	[illegible]					Jackson,ss	[illegible]				
Elliott,1b	[illegible]					Gowdy,c	[illegible]				
Keen,p	[illegible]					Bentley,p	[illegible]				
Adams,z	[illegible]										
Cheeves,p	[illegible]										
Hartnett,zz	[illegible]										
Totals	31	1	7	24	8	Totals	30	3	7	27	13

z—Batted for Keen in 7th.
zz—Batted for Cheeves in 9th.

SCORE BY INNINGS

Chicago ... [illegible]—1
New York ... [illegible]—3

SUMMARY

[illegible]

GLAZNER BUMPED

PHILADELPHIA, July 16.—St. Louis pounced on Glazner for seven runs in the second inning today, defeating Philadelphia, 13 to 7. Haines pitched good ball, keeping the local hits scattered, while the Cardinals collected twenty-two safe blows, including home runs by Smith and Flack. Score:

ST. LOUIS	AB	R	H	O	A	PHILADELPHIA	AB	R	H	O	A
Flack,rf	[illegible]					Mokan,lf	[illegible]				
Smith,lf	[illegible]					Leach,cf	[illegible]				
Hornsby,2b	[illegible]					Walker,rf	[illegible]				
Freigau,ss	[illegible]					Tierney,2b	[illegible]				
B'tomley,1b	[illegible]					Sand,ss	[illegible]				
Lavan,lb	[illegible]					H'line,c	[illegible]				
Stock,3b	[illegible]					Wilson,c	[illegible]				
Blades,2b	[illegible]					Holke,1b	[illegible]				
Miller,cf	[illegible]					Lord,3b	[illegible]				
Ainsmith,c	[illegible]					Glazner,p	[illegible]				
McCurdy,c	[illegible]					Mitchell,zz	[illegible]				
T'ver,ss-2b	[illegible]					Head,p	[illegible]				
Haines,p	[illegible]					W'stone,zz	[illegible]				
Totals	45	13	22	27	14	Totals	37	7	10	27	7

z—Batted for Glazner in 2nd.
zz—Batted for Head in 9th.

SCORE BY INNINGS

St. Louis ... [illegible]—13
Philadelphia ... [illegible]—7

SUMMARY

Errors—Toporcer, Leach. Two-base hits—Mokan. Home runs—Smith, Flack. Stolen bases—[illegible]. Sacrifice—Bottomley. Double plays—Glazner to Sand to Holke; Sand to Holke. Struck out—By Haines, 4; Head, 1. Hit by pitcher—By Glazner (Smith.) Losing pitcher—Glazner. Umpires—O'Day and McCormick. Time—2h. 15m.

DODGERS COP

BROOKLYN, July 16.—Brooklyn evened up the series with the Pirates by bunching five hits, two passes and an error off three pitchers in the third inning for seven runs, winning by 8 to 4. Steineder held the Dodgers to one hit in the last five innings. Grimes was effective except in the second and eighth. Score:

PITTSBURG	AB	R	H	O	A	BROOKLYN	AB	R	H	O	A
M'ville,ss	[illegible]					Neis,cf	[illegible]				
Carey,cf	[illegible]					Johnston,3b	[illegible]				
Bewbe,lf	[illegible]					T.G'fith,rf	[illegible]				
Russell,rf	[illegible]					Fournier,1b	[illegible]				
Traynor,3b	[illegible]					Bailey,lf	[illegible]				
Grimm,1b	[illegible]					Taylor,c	[illegible]				
R'lings,2b	[illegible]					McC'ren,2b	[illegible]				
S.Adams,2b	[illegible]					High,ss	[illegible]				
Schmidt,c	[illegible]					Grimes,p	[illegible]				
Meadows,p	[illegible]										
Boehler,p	[illegible]										
Kunz,p	[illegible]										
Mattox,z	[illegible]										
S'neder,p	[illegible]										
Barnhart,zz	[illegible]										
Totals	37	4	9	24	13	Totals	31	8	9	27	13

z—Batted for Kunz in 4th.
zz—Batted for Steineder in 9th.

SCORE BY INNINGS

Pittsburg ... [illegible]—4
Brooklyn ... [illegible]—8

SUMMARY

Errors—Rawlings, Johnson, High and Grimes. Two-base hits—Grimm, Barnhart, Fournier, Bailey. Sacrifice hits—Rawlings, Grimes. Double plays—Maranville to Grimm. Bases on balls—Off Boehler, 2; Steineder, 2; Grimes, 1. Struck out—By [illegible]. Innings pitched—By Meadows, 2 1-3; Boehler, none; Kunz, 2-3; Steineder, 5. Wild pitch—Kunz. Umpires—Pfirman and Finneran. Time—1h. 49m.

TUCSON BUSINESS GOOD

[EXCLUSIVE DISPATCH.]

TUCSON (Ariz.) July 16.—That the summer business is good is declared by members of the local Builders' Exchange and by bankers. There is a scarcity of first-class carpenters and bricklayers. President Charles F. Solomon of the Arizona National Bank states that the spring business is much larger than at the same season last year and that an especially encouraging sign is the fact that savings deposits are increasing steadily.

STANDING OF CLUBS

PACIFIC COAST LEAGUE

	W.	L.	P.c.		W.	L.	P.c.
San Francisco	66	40	.623	Los Angeles	49	53	.480
Sacramento	59	45	.567	Salt Lake	46	54	.471
Seattle	56	52	.490	Vernon	46	56	.467
Portland	51	53	.490	Oakland	43	61	.413

Yesterday's Results

Vernon, 4; Seattle, 1.
No other clubs scheduled.

AMERICAN LEAGUE

	W.	L.	P.c.		W.	L.	P.c.
New York	56	26	.683	Detroit	39	41	.487
Cleveland	45	39	.536	Chicago	37	41	.474
St. Louis	41	40	.506	Washington	34	46	.425
Philadelphia	40	41	.494	Boston	29	47	.382

Yesterday's Results

New York, 6-11; Cleveland, 6-7.
Philadelphia, 4; Chicago, 3.
Washington, 4; Detroit, 2.
St. Louis, 4; Boston, 1.

NATIONAL LEAGUE

	W.	L.	P.c.		W.	L.	P.c.
New York	54	29	.651	Brooklyn	41	39	.513
Cincinnati	48	30	.615	St. Louis	42	42	.500
Pittsburg	48	32	.600	Boston	22	56	.291
Chicago	45	39	.536	Philadelphia	22	57	.287

Yesterday's Results

Chicago, 7-1; New York, 4-3.
Brooklyn, 8; Pittsburg, 4.
St. Louis, 13; Philadelphia, 7.
Cincinnati-Boston game postponed—rain.

AMERICAN ASSOCIATION

	W.	L.	P.c.		W.	L.	P.c.
St. Paul	53	29	.654	Milwaukee	40	45	.482
Kansas City	48	30	.615	Indianapolis	38	45	.458
Louisville	44	38	.537	Minneapolis	31	48	.392
Columbus	40	39	.506	Toledo	29	55	.361

Yesterday's Results

Indianapolis, 5; St. Paul, 2.
Milwaukee, 9; Toledo, 6.
Kansas City, 7; Columbus, 2.

WESTERN LEAGUE

	W.	L.	P.c.		W.	L.	P.c.
Wichita	52	31	.627	Des Moines	46	44	.511
Tulsa	52	34	.381	St. Joseph	38	51	.414
Okla. City	45	38	.452	Sioux City	33	54	.294
Omaha	46	40	.535	Denver	31	54	.386

Yesterday's Results

Sioux City, 3; Des Moines, 2.
St. Joseph, 4; Wichita, 2.
Oklahoma City, 7; Tulsa, 5.

SOUTHERN ASSOCIATION

	W.	L.	P.c.		W.	L.	P.c.
New Orleans	46	33	.600	Memphis	38	43	.469
Mobile	45	36	.556	Birmingham	37	44	.457
Nashville	44	40	.545	Little Rock	34	47	.420
Atlanta	44	39	.530	Chattanooga	34	47	.420

Yesterday's Results

Atlanta, 3; Birmingham, 2.
Memphis, 5; Little Rock, 2.

THREE-EYE LEAGUE

	W.	L.	P.c.		W.	L.	P.c.
Decatur	51	27	.558	Terre Haute	37	37	.500
Bloomington	43	34	.558	Peoria	35	43	.455
Rockford	42	36	.538	Danville	34	43	.442
Evansville	39	38	.506	Moline	27	51	.346

Yesterday's Results

Terre Haute, 7; Danville, 0.
Bloomington, 13; Moline, 2.
Evansville, 2; Decatur, 0.
Rockford, 3; Peoria, 1.

TEXAS LEAGUE

	W.	L.	P.c.		W.	L.	P.c.
Fort Worth	61	37	.598	San Antonio	46	47	.500
Dallas	59	37	.574	Houston	42	49	.462
Wichita Falls	47	39	.547	Beaumont	39	46	.448
Galveston	48	41	.513	Shreveport	32	54	.373

Yesterday's Results

San Antonio, 11; Dallas, 5.
Wichita Falls, 6; Beaumont, 4.
Houston, 8; Fort Worth, 3.
Galveston, 3; Shreveport, 1.

Father of the Trans-Pacific Yacht Race

Here is shown Commodore Clarence W. Macfarlane holding the cup which he has presented to the Santa Barbara Yacht Club for its regatta this month. The cup is in the form of a mounted calabash and is made out of a solid piece of milu wood, a very expensive Hawaiian hardwood. The design on the cup is of the commodore's own flags crossed beneath the Hawaiian coat of arms. Cups similar to this, but of larger size, will be given to every yacht which finishes the Santa Barbara-to-Honolulu yacht race which starts next Saturday.

LOCAL GOLFER SEEKS JUNIOR CHAMPIONSHIP

Bobby Ross

Bobby Ross, the pride of Griffith Park, will again be among those present when the club wielders tee off at Del Monte for the junior golf championship of the State. The event opens next Thursday and the local lad is expected to run up against some pretty tough competition.

FAST MAT PROGRAM PROMISED

Lou Daro Lines Up Excellent Trio of Bouts for Tomorrow's Theater Show

Lou Daro, veteran wrestling promoter, has arranged a particularly interesting card for his opening show tomorrow night at the Walker Theater. Jim Londos, classy Greek 190-pounder, and Poggi Nozzerino, A.E.F. heavyweight star, will be seen in the main event. Londos needs no heralding, and Poggi is no slouch himself. An excellent bout should result.

Another feature match on tomorrow's card calls for a mat argument between Andres Castano, Spanish champion, and Jack Washburn, Irish-American wrestler. Castano has many local followers, and many are backing him to win from Washburn. Jack is a grappler of the highest order, however, and the Spaniard will have to step if he is to claim the honors.

It is Daro's plan to bring all of the leading wrestling stars, not only of this country, but also of Europe, to his Walker Theater arena, provided Los Angeles mat fans take kindly to the shows, which he will stage every week from now on.

ALL READY FOR HUGE REGATTA

(Continued from First Page)

sair, Ted Muphy's craft, sailing the pennant of the California Yacht Club, while the Ding, owned by Dusty Farnum, was second. Although the Ding arrived before the Corsair, which crossed the finish at 7:01 p.m., the handicap committee awarded the trophy to Murphy after a long mathematical calculation today.

The Dawn, finishing at 10:12 Sunday night, won in the yawl class, while the Mollieli, Milton Hesselberger's yacht, took second. The Scaramouche took the small-yawl trophy, arriving at 10:05 Sunday, skippered by Ed Bosbyshell.

STAR-BOAT RACE

Tomorrow's program will include an express cruiser race, a star-boat race, R-boat competition and a sloop race. The cruisers will cover a twelve-mile course, as will the R-boats. The star craft will compete in a six-mile event, while the wind will determine the distance the yawls and sloops will cover.

Official inspection, set for today, was canceled and the trophy offered will go to the most ship-shape craft entered in the Honolulu race in an inspection to be held Friday. Tonight the mariners made merry in a dance at the Arlington Hotel, headquarters for visiting yachtsmen. The complete list of yachts now at anchor here includes:

ARE AT ANCHOR

Scaramouche, owned by Ed Bosbyshell; the Dawn, Milton Hesselberger's Mollieli; the Yank from San Francisco; Gretchen, San Diego Yacht Club; Anemone, also of the San Diego Club; Ardath, George Vibert; Ding, Dustin Farnum;; Sibert's speed boat, Sparky; Otto Wildey's Jubilo; the Mariner, winner of the race from San Francisco; the Angela, the Alice A., Paul Jeffer's Cygnet; the Felecia, first in the cabin cruiser event, from San Francisco; the Ortona, Laubsheimer's yawl; the Mandarin, Herb Cornish's ne wcruiser; Tod Ovicott's Wasp; the Miss W. H. Siebert's Flower; Charley Meserve's Lady Luck of the Newport Harbor Yacht Club; the Corsair, Minerva; L. Charles's yawl, which arrived today; the Martha, Lane's schooner Padariva, which towed the Sparky; Sea Bee, D. C. Robbins's ship, which towed the Maya, and the Eloise and Yankee, both from the San Francisco Yacht Club.

WAR WAGED ON STRAY DOGS

[EXCLUSIVE DISPATCH.]

TUCSON (Ariz.) July 16.—Dr. A. G. Schnabel, City Health Officer is starting a campaign against masterless dogs. Billy Dreyfuss, 4 years of age, was bitten [illegible] ago by a strange dog, [illegible] was killed and its head [illegible] the State [illegible] where Miss Jane Rhea [illegible] found evidence of rabies [illegible] county officers have [illegible] extend the campaign [illegible] to the myriad of dogs [illegible] the Indian villages.

NET STARS ON WAY W[illegible]

Mrs. May Sutton Bundy Will Be Tilden's Partner [illegible] Montecito Club Exhibition Play

The exhibition tennis matches to be played on the courts of the Montecito Country Club on Saturday and Sunday should [illegible] the classiest net entertainment served Southern California [illegible] time, William T. Tilden, national champion; Manuel Alonso, [illegible]ish net wizard, and Sandy Weiner, Tilden's youthful protégé, [illegible] the East for Santa Barbara yesterday, and will appear in [illegible] of special matches.

In the two most recent tournaments, the Illinois Championships, and the National Clya Court Championships, Tilden and Alonso have met in the final round. The Spanish star triumphed in the first tourney, while Tilden was the victor in the latter.

The two will meet again in the exhibition singles at Santa Barbara, and a particularly interesting match should result.

MRS. BUNDY IN PLAY

Mrs. Mae Sutton Bundy of Los Angeles will leave soon for Santa Barbara, where she will play with Tilden in the mixed doubles. Miss Mary Browne, Nat's sister, will accompany her, and will probably also appear in the [illegible] matches.

Bob Schuman, [illegible] player, has been [illegible] Alonso's partner in the [illegible] bles exhibition. A [illegible] been arranged between [illegible] and Tilden and Weiner [illegible] ularly excellent [illegible] should be furnished [illegible] ter. Schuman was [illegible] of his age being [illegible] dy Weiner.

TO PLAY [illegible]

Immediately following [illegible] at Montecito, the players [illegible] to Los Angeles for the [illegible] California tennis [illegible] Mrs. Sutton will be [illegible] the women's singles [illegible] doubles here. Miss [illegible] be unable to enter [illegible] previous vacation [illegible]

INTERNATIONAL [illegible]

Baltimore	[illegible]		
Rochester	[illegible]		
Buffalo	[illegible]		
Toronto	[illegible]		

Yesterday's Results

[illegible]

BALDNES[illegible]

WE [illegible] HA[illegible]

E. J. KRIESHEN[illegible]

BASEBALL WASHINGTON [illegible]

SAN FRANCISCO vs. LOS ANGEL[illegible]

TODAY—GAME CALLED AT 2:[illegible]

Low First Cost— High Service Value

Here is a tire that matches your money with service—the Goodrich "55". This is the economy tire for small cars. Its first cost is low; its value is high.

This tire takes to rough going like a draft horse. Thick, tough, anti-skid tread and heavy sides.

Users of 30 x 3½ tires, here is a tire that turns every cent of what you pay into miles.

THE B. F. GOODRICH RUBBER COMPANY
ESTABLISHED 1870
MAKERS OF THE SILVERTOWN CORD

Goodrich "55"

("BEST IN THE LONG RUN")

4-to-1 Score

S ON WAY WEST

Sundy Will Be Tilden's Partner i o Club Exhibition Play

matches to be played on the courts of th n Saturday and Sunday should furnish sho nment served Southern California for s ational champion; Manuel Alonzo, the Spa y Weiner; Tilden's youthful protege, all bo ark yesterday, and will appear in the mix also appear in the mixed doubles matches.

Bob Schuman, youthful local player, has been named as Manuel Alonzo's partner in the men's doubles exhibition. A match has been arranged between this pair and Tilden and Weiner. A particularly excellent brand of tennis should be furnished in this encounter. Schuman was chosen because of his age being near that of Sundy Weiner.

TO PLAY HERE

Immediately following the play at Montecito, the players will come to Los Angeles for the Southern California tennis championships. Mrs. Sutton will be seen in both the women's singles and the mixed doubles here. Miss Browne will be unable to enter the play, due to previous vacation plans interfering.

years of age, was bitten a few days ago by a strange dog. The animal was killed and its head taken to the State pure food laboratory, where Miss Jane Rider, in charge, found evidence of rabies. The county officers have been asked to extend the campaign of destruction to the myriad of dogs found around the Indian villages.

INTERNATIONAL LEAGUE

	W.	L.	P.c.		W.	L.	P.c.
Baltimore	55	33	.625	Reading	47	41	.534
Rochester	53	34	.609	Jersey City	41	47	.466
Buffalo	44	41	.518	Newark	34	53	.391
Toronto	46	43	.517	Syracuse	33	54	.379

Yesterday's Results

Toronto, 9-4; Jersey City, 3-1.
Newark, 6-5; Buffalo, 2-3.
Reading, 7; Syracuse, 2.
Rochester, 5; Baltimore, 4.

BALDNESS

WE GROW HAIR

You do not have to be bald, if you do not want to be. We can prove it, and take a written guarantee. Located in Chicago since 1900 in Los Angeles successfully treated for the past eight months.

E. J. KRIESIEN Hair and Scalp Specialist

Rooms 202-3 424 South Broadway

WASHINGTON PARK

ISCO vs. LOS ANGELES

GAME CALLED AT 2:30

Cost—

ice Value

t matches your ce—the Goodrich economy tire for t cost is low; its

rough going like ick, tough, anti- vy sides.

tires, here is a ry cent of what

RUBBER COMPANY
ED 1870
LVERTOWN CORD

"55"

LONG RUN

Los Angeles Star Aquatic Performers Will Compete in Border City Water Carnival

SAN DIEGO PUTS ON SWIMFEST

Men's and Women's Events on Tap Next Month

Fred Cody Plans to Take Team to Southern City

San Diego Rowing Club Shield to Winners

What promises to be the greatest swimming carnival in San Diego's history will be staged on Sunday, August 12. The fourth annual Silver Gate swim for men and the second annual event for women will be combined and run off on the same day, instead of on separate dates, as previously announced. The change was made in order that northern swimmers might enter in a group, and thereby cut down the expenses of the Pacific coaches, who would otherwise be forced to journey south with their swimmers.

The swimmers will hop off Ballast Point and finish on the Fort Rosecrans shore, 645 yards across the channel. The bit of channel across which the swim is probably the best available spot, and according to experts the water will be almost as smooth as glass.

CODY ENTERS TEAM

Some of the Coast's best swimmers will be on hand for both events. Coach Fred Cady of the Los Angeles Athletic Club, who has scoured far and wide for his championship teams, has already notified his intention of taking a team to the southern city. The local mentor hopes to capture the San Diego Rowing Club swimming meet, now in the hands of the Tritons Swimming Club. The latter swimmers were victorious in last year's event.

Frank Holborow, swimming director of the Ambassador Hotel here, will take a team south, and claims that he has several crack water stars in the making, who will make the going hard for all other entries. Marion Fletcher will lead the Ambassador mermaid aggregation and according to Coach Holborow, she stands an excellent chance of copping the event for the women.

Coach Ted Coombs of the Redondo Beach Baths hopes to enter a team, while Elmer Orr, new Tritons coach, will send several fine performers south.

MANY TROPHIES

Several very worth-while trophies have been offered to the winners in both events. The San Diego Rowing Club's big cup will go to the winner of the men's swim, while the rowing organization will annex the San Diego Rowing Club's perpetual shield. Trophies are also offered to swimmers finishing second, third, fourth and fifth in both events. Two additional awards have been announced, one to go to the best breast-stroker in finish, and the other to the first service man across.

GOLDEN FILM WILL BE SHOWN AT LOEW'S

Joe Guzzen, former open champion of the United States and champion of the Professional Golfers' Association, has adopted the motion picture as the most perfect method of instruction in the intricacies of golf. His picture will be shown at Loew's State theater next week.

Golf has grown in popularity by leaps and bounds, until now it is perhaps the foremost sport of the country. In this special one-reel educational picture every shot necessary to a masterful game of golf is clearly illustrated in both regular and slow-motion photography by the champion of champions—Joe Guzzen.

TO HOLD STAGE BOUT IN AGUA PRIETA RING

[EXCLUSIVE DISPATCH]

DOUGLAS (Ariz.) July 16.—Now it is proposed to stage the next fistic encounter across the line in Douglas, in Agua Prieta. Jose F. De Villars of El Paso has written the Douglas Chamber of Commerce outlining a plan for staging in Douglas a return battle between Dempsey and Gibbons or one between Firpo and Willis. He declares that either might be induced to come off for a small matter of $40,000. Secretary Ely Martin of the Chamber of Commerce is thinking of calling a mass meeting of interested citizens of the two towns to discuss the proposition.

MANY BRIGHT LIGHTS ON HOLLYWOOD CARD

Matchmaker Frank Crowley has lined up an exceptionally fine set of bouts for the reopening of the Hollywood American Legion arena Friday night. Bobby Harper of Portland, who recently fought a sensational draw with Joe Benjamin, is matched with Sailor Ashmore in the main event. The semi-wind-up will find K. O. Kelly and Jimmy Hackley in a return match, while Joe Mendino and Jack Lewis will tangle in the special event.

Other bouts on the card as announced are: Alex McDonald vs. Frankie De Mari; Packy McMullin vs. Jimmie Fitten; Paul Wilkens vs. Joe White, and Tommie Owens vs. Tonie Fuente.

BALL MANAGERS TRADE PLAYERS

(Continued from First Page)

end of the season, he fractured a leg. Deal then jumped in, finished the season at third and played that position against the Athletics in the world series.

Smith eventually was sent to Vernon. Then Deal came to Los Angeles. Now they had switched teams.

SPORT SHRAPNEL

By HARRY A. WILLIAMS.

Erection of a new boxing stadium by Jack Doyle at Vernon will stir many memories for the old-time boxing fans.

Some will recall when Jack first launched his rather modest training camp out there. At that time, the present city of Vernon, now throbbing with manufactories, was little more than a stretch of sand and weeds.

This camp soon became the mecca of boxing fans, particularly on Sunday when the Rialto in Los Angeles began to evaporate under tightening restrictions, and the business of the camp picked up along with that of Jack's well-conducted beer bar, which ultimately became the largest oasis in the world.

Many of the day's most famous boxers conditioned themselves at Doyle's and with the erection about a mile distant of the Jeffries arena, later taken over by Tom McCarey, Vernon became practically the fistic capital of the world. The camp is redolent of such names as Stanley Ketchell, Ad Wolgast, Willie Ritchie, Freddie Welsh, Joe Rivers, Packy McFarland, Abe Attell, Frankie Conley, Johnny Coulon, Billy Papke, Al Palser, Jim Flynn and a long list of others.

* * *

Despite the thousands which mulled about the place, dividing their time between the bar and the boxing ring, there was seldom if ever any disorder. Catering to the public thirst was purely business with Doyle. He didn't drink, and he didn't encourage it beyond the mere fact of catering. When the country went the other way, Jack turned his business talent in other directions. He divided his time mainly between cattle and oil. Four-round boxing was something of a side diversion with him, and purely experimental in the beginning. But the game prospered a amazingly.

The new arena is merely another milestone in a long line of successes. I am not intimately acquainted with Doyle's very early career, but I have heard that he climbed off the hurricane deck of a gravel wagon to launch his place of business in what was once a near by Sahara, and that he started out with little more than a grubstake. But he is reputed to have mined something like $1,000,000 out of what was once an unpromising Vernon sand dune.

* * *

I never begrudged any man his money. But I have always envied the ability of those who are able to start with nothing and roll it up into something big.

Today we will have in our midst another who started with a pair of industrious hands, a keen brain and an unbelievable capacity for work as his only assets, meaning William Wrigley, Jr.

Mr. and Mrs. Wrigley have been invited by President and Mrs. Harding to accompany them on the return trip of the Presidential peregrination through the Panama Canal, and this explains their rather early arrival in Los Angeles.

* * *

Wrigley has been subjected to such a series of vicious attacks that I wondered if my original estimate of him might have been wrong. While realizing that every man who achieves with unusual distinction in any line likely sooner or later has his "character Crolgosz," I wanted to know first hand.

Charges always create doubts. I can go out on the street, hurl serious charges at an innocent bystander and in five minutes have a mob threatening him. Many an innocent man has been lynched. Mob psychology is a peculiar monster. It has resulted in stoning, in crucifixion, it was seen a Calvary.

And mob psychology can be created in the public mind where there is no actual violence. There is just one difference between the thug who robs you of your pocketbook and the thug who seeks to rob you of your good name. The former at least takes a chance, the latter plays safe.

* * *

Here are a few of the things I ascertained anent Bill Wrigley. Some of it won't be very good reading for those who maintain that thorough education is the only groundwork of success. Or that "bad boys" invariably become politicians or go to the penitentiary.

Bill didn't get beyond the sixth or seventh grade in school, and was kicked out twice during that brief period. At 11 years of age he ran away from his home in Philadelphia. New York was his goal. He twice smuggled himself on boats bound for Europe, but was discovered and thrown off in disgrace. Discouraged, he returned to home and to school.

Two weeks later in one of those unaccountable boyish moods, he plastered a custard pie on a bronze plate that adorned the front of the school building. That was the end of his education. He was expelled for keeps, and returned to New York, where he became a newsboy. At night he slept under a paper truck in front of the Tribune building.

At fourteen he went to work at the hardest kind of manual labor in a foundry, receiving $1.50 for ten hours.

That, briefly, was his start. Later he became a traveling salesman. Then he got into business for himself. By legitimate effort, industry and business genius from this beginning he built up a fortune variously estimated from $75,000,000 to $100,000,000. He has poured many millions into Southern California. At the request of the government he built an immense wood alcohol plant during the war. He lost $3,000,000 on the venture when the war came to a sudden end. Last year he paid the government $11,000,000 in taxes.

He and Armour and Lasker bought the Chicago Cubs to aid Charley Weghman, who was bankrupt. They also helped him get back his string of restaurants. Johnny Powers, hard pressed, was offered $50,000 for the Los Angeles baseball team. Wrigley offered him $100,000 and threw in $20,000 more for good measure when Powers said he needed it.

When Lockard and Killefer wanted to get into baseball, he went on their note for thirty days. This foiled a group of men who had sought to buy the club for $60,000 or less, and leave Jim Boldt a financial derelict. He's a square shooter and always has been.

WHITTIER NET CLUB DEFEATS LONG BEACH

[EXCLUSIVE DISPATCH]

WHITTIER, July 16. — The Whittier Broadway Tennis Club repeated the Long Beach racket wielders, 4-3, in a hotly contested match on the Virginia Hotel courts yesterday. Pickett of Whittier and Bennick of the beach team furnished the thrill of the afternoon. The clever net play of the latter disposed of the smashing, driving attack of the Whittier star. Results:

Bennick (L.B.) defeated Pickett (W.) 6-4, 7-5; Myers (W.) defeated Dr. Lodge (L.B.) 6-2, 6-1; Marsh (W.) defeated Sinnott (L.B.) 3-6, 6-2, 6-1; Pare (L.B.) defeated Smith (W.) 9-6, 7-5, 8-6; Dabney (L.B.) defeated Cronk (W.) 7-5, 4-6, 11-9; Myers and Marsh (W.) defeated Sinnott and Smith (L.B.), 6-1, 6-2; Cronk and Pickett (W.) defeated Bennick and Dr. Lodge (L.B.) 6-4, 6-0.

HOBBS OFFERED BERTH

[EXCLUSIVE DISPATCH]

TUCSON (Ariz.) July 16.—John Hobbs, Arizona University athletic star, has been offered the place of assistant to Athletic Coach Perry at San Diego High School, possibly named by Glen O. Perkins, who is leaving Tucson High to take charge of the Coast school.

TENNIS STARS MAY TURN PRO

Future Status of Game Rests With William Tilden

Leaders May Ask Big Price for Single Appearance

American Public Willing to Pay for Sport

BY BILL HENRY

Professional tennis, with the Davis Cup stars of half a dozen countries tangling in singles and doubles for big purses before enormous crowds, looms up as something more than a possibility in the very near future. The one sport which has fought off the inroads of professionalism most successfully is beginning to wobble before the modern tendency to specialize and be paid for it.

The enormous amount of time required for practice in order to remain near the top of the heap and the undeniable drawing-power of the topnotchers combine to make the step to professionalism seem really very logical. All that is needed to see a professional tennis league launched is an agreement between three or four of the stars. In fact, the future status of tennis may well be said to rest in the lean, muscular fingers of Mr. William T. Tilden of Philadelphia. Let Tilden decide to become a professional and the sporting world will be shocked at the speed with which a dozen more of the world's greatest players will follow suit.

Imagine, if you will, a series of matches between such stars of the courts as Tilden, Richards, Alonzo of Spain, J. O. Anderson of Australia, Washer of Belgium, Cochet of France, Kumagae of Japan and others of equal class. Such matches in the past have drawn crowds limited only by the size of the stands surrounding the court, and people are willing to pay big prices to see men of this caliber compete.

Such players as those named above could tour the cities of the country, drawing thousands and thousands of dollars at the gate every place they met. Tennis is the kind of a game that must be seen to be appreciated, and the mere fact that one player could clean up the whole outfit every time, which he couldn't, would not detract from the drawing power but would rather increase the desire of the fans to see the great player in action.

While all the foregoing is merely conjecture and is on a subject which is more or less tabu among tennis players, the fact remains that it has a good foundation. In fact, J. O. Anderson, Australia's great player, who is now in this country for Davis Cup matches, is said to have hinted at the possibility of turning professional, and intimated recently that the only thing to prevent his doing so was the necessity of getting several others to do so at the same time.

Rifle Shoot is Arranged for Sunday

The Southern California Rifle and Revolver League will stage its next shoot at Santa Barbara next Sunday. Four events are scheduled and prominent riflemen from all over the southern part of the State are expected to participate.

The league executive committee will convene at the range at Santa Barbara on Sunday immediately following the shoot to arrange conditions, locations and approximate dates of the next two league matches, according to Secretary F. K. Elliott.

The program as arranged follows.

Pistol match—25 yards, 25-yard pistol target. Ten shots rapid; 10 shots slow fire; any pistol. Rapid-fire, 5 shots in 10 seconds.

Small-bore match—50 yards, 2 S.S. and 10 shots for record, S.A. 50-yard pistol target. Any .22 rim-fire rifle, any sight.

Rapid-fire match—300 yards. Ten shots prone from standing; "D" target; rifle as issued, as defined by N.R.A. rules. Time, 1m. 10s.

Slow-fire match—600 yards, 2 S.S. and 10 shots for record; "B" target; two classifications; one for rifles 10 pounds or less with sights not containing glass, and one for any rifle, any sight. Contestants will enter one class only.

An entry fee of 50 cents per match will be awarded according to the number of entries in each match, after operation expenses are deducted.

ANN ARBOR BASEBALL STUDENTS ORGANIZE

[EXCLUSIVE DISPATCH]

ANN ARBOR (Mich.) July 16. Students in the baseball course at the University of Michigan summer school for coaches have organized a four-team league playing a schedule of twilight games throughout the course. A great amount of rivalry has developed between the four teams and the players also get their practice in this course.

GREAT OUTDOORS BECKONS

Everyone Should Indulge in Outdoor Practice at This Season of Year, Says Severns

Article XLVI

BY BARCLAY L. SEVERNS

Everyone should make it a practice at this season of the year to spend as much time in the open as possible; especially in the early morning. It brings one in touch with nature in all her beauty—the air is pure, and if proper breathing is indulged in, one will energize the entire system.

At this period of the year the muscles respond more readily than in cold weather, and one should take advantage of this wonderful opportunity; the price is trivial, only a little exertion on your part. The time spent will reward you with greater returns, by many times, than lying in bed. It gives one a chance to study one's self; and it is from the lack of proper understanding of one's self that most of our troubles appear later on in life. There is a silent voice within that speaks to us when we are alone in the early morning. The great men of all ages, who have contributed so much to the world, have been early risers. Problems which seem impossible at times, are often solved after a good night's sleep; followed by a brisk walk in the early morning.

IDEAL SURROUNDINGS

Most of the residential sections have a great variety of shrubbery, the fragrance combined with the color effect is ideal for such exercise; and one creates a natural appetite, which adds strength and energy not gained in any other way.

Other forms of exercise, such as horseback riding, tennis, golf, fishing, hunting, hiking, etc., are likewise beneficial. Especially horseback riding. A number of prominent men spend two hours every morning riding through the Beverly Hills section; and one only needs to look them over once to realize the great benefits derived from this form of exercise.

FIND YOUR "HOBBY".

Find your hobby; then go to it every chance you get. If it is fishing; combine walking with it. Park your car at least two miles from the point you intend to do your fishing. The anticipation of the fish you expect to catch, will inspire you to walk at a good brisk gate, and in turn will cause natural breathing. After a day's outing of this character you will return home ready for a good night's sleep. The sleep will be restful, as you will have brought on a natural fatigue. And a natural sleep is what most of us need.

Rest and sleep are essential to health, but unless it is brought on by natural fatigue, the benefits are lost to a greater degree. In other words, if one goes to bed fagged out through overwork and physical weakness, caused by neglect of the body, sleep loses its purpose. Disease takes advantage of tired human beings.

BE GOOD TO YOURSELF

Sickness will not bother you if you are good to yourself. You may spend years building up a perfect body, and in a few days of broken rest, abuse of the body, improper eating, place yourself in a condition to invite sickness. For this reason alone, we should keep fit at all times; never allowing ourselves to get in condition where we lack confidence in fitness to do what others can do. Keep away that feeling of weakness that creeps into our beings at middle life and causes us to hesitate even trying to do the things which would have been easy a few years ago.

If some other kind of recreation appeals to you, take it, nothing is gained in doing the things you dislike; one must enjoy the sort of exercise he decides upon, or there is little benefit gained from same. Choose what appeals to you! Make it the pleasurable pursuit of health.

Health should be the keynote for everyone who is striving for success; and most of us are afraid of being successful. If we will utilize our spare time by getting out in the country during the summer months, living as near to nature as possible, we will be better fitted to stand the grind of the year; and our success depends on our ability to stand the grind.

COAST GAMES WON AND LOST

Pacific Coast League clubs today enter upon the sixteenth week of the 1923 season. Seattle plays at Sacramento; Portland at Salt Lake; Vernon at Oakland. San Francisco and Los Angeles play here.

Following is a diagram showing how the clubs have won and lost in play against each other so far. Yesterday's Seattle-Vernon game is included.

	S.F.	Sac.	Sea.	Port.	L.A.	S.L.	Ver.	Oak.	Won
San Francisco	..	8	10	9	10	12	8	9	66
Sacramento	7	..	7	10	11	9	5	10	59
Seattle	4	7	..	4	6	8	11	10	50
Portland	9	3	10	..	7	9	9	8	54
Los Angeles	4	10	7	7	..	6	8	7	49
Salt Lake	9	5	3	5	3	..	9	9	43
Vernon	5	9	10	5	6	5	..	8	48
Oakland	6	3	5	13	5	5	6	..	42
Lost	40	45	52	53	53	54	56	61	

[Compiled by Leo Moriarty.]

TOM BROOK PASSES AWAY

Word was received from Vista yesterday by Bob Morrison, prominent local professional, that Tom Brook, former golf instructor at the Angelus Vista Club in Los Angeles, was called by death following a major operation.

MOONLITE GARDENS

Washington Boulevard—On the Road to Venice

Buy the Famous Road and Race Tested

OLDFIELD QUALITY TIRES

from established dealers equipped to give you real tire service at these unusual prices

		TIRES	TUBES
30 x 3	"999" Fabric	$ 7.40	$ 1.65
30 x 3½	"999" Fabric	8.85	1.75
30 x 3½	Cord	10.65	1.75
31 x 4	Cord	18.95	2.45
32 x 4	Cord	19.90	2.55
33 x 4	Cord	20.90	2.65
34 x 4	Cord	21.80	2.75
33 x 4½	Cord	27.80	3.50
34 x 4½	Cord	28.90	3.65
36 x 4½	Cord	29.65	3.85
33 x 5	Cord	33.90	3.95
35 x 5	Cord	34.90	4.15
37 x 5	Cord	36.70	4.35
36 x 6	Cord	59.80	8.70
38 x 7	Cord	83.90	10.60
40 x 8	Cord	108.90	13.75

Oldfield Tires hold all the track records for the last three years and are the only American tires to win the French Grand Prix Road Race---the Classic of Europe

Boss Tire & Vulc. Co., 4362 W. 3rd St.
P. E. Brazill, Sunset & Western.
D. Bogdanoff, 408 Sunset.
California Tire Co., 1127 S. Main.
Craddock, A. R., 2868 Los Feliz Blvd.
J. Cravens, 4467 W. Washington.
D-Q Service Corp., 440 Towne Ave.
Frank Dyer, 576 Mission Road.
Ed Fiock, 507 San Fernando Rd.
M. S. Harris, 3407 W. Slauson.
C. J. Henrichsen, 1331 S. Main.
R. C. Hurlburt, 814 S. Olive St.
Junction Garage, 4032 Santa Monica Blvd.
Esiah Jacobson, 1020 S. Main St.
C. M. Laymon, Temple & Reno.
D. H. McGraw, Hollywood & New Hampshire.
Wm. J. McMenamin, 324 S. Figueroa.
Reliable Tire Works, 673 So. Los Angeles St.
Thos. L. Rich, 539 S. Los Angeles St.
W. E. Ritter, 4710 S. Western.
A. Robertson & Son, 230 N. Western Ave.
J. V. Rodden, 440 N. Figueroa.
Rose Hill Garage & Service Station, 4501 Huntington Drive.
Service Tire Exchange, Inc., 305 S. Figueroa.
A. Snyder, 2412 Brooklyn.
Travilla Bros., 8th and San Pedro.
W. B. Tritt, 812 N. Harvard.
A. Warriner, 512 W. 12th St.
Western Ave. Service, 901 N. Western.
Wynns Tire & Rubber Co., 1211 S. Hope.
Yeager & Smart, 6524 Santa Monica.
W. B. Zipser, 3rd and Western.

[P. & A. Photo]

Effete East Enjoys the "Sport of Kings"

One of the thrills of horse-racing was present at the opening of Empire City race track at Yonkers. Photo shows horses in the second race just around the turn going into the stretch, (6) St. Allan, first; (2) Hullaballo, second; (3) Flannel Skirt, third.

A CHUCKLE FOR EVERYBODY

THE HUMAN ZOO — By C. D. Batchelor

Copyright, 1923, by Public Ledger Company

LAST YEAR'S HOPE CHEST

THE GUMPS—OLD DOLLAR MARK ANDY

PANTOMIME — Kitty, Kitty, Kitty! — By J. H. Striebel

Copyright, 1923, Associated Editors

ADAMSON'S ADVENTURES — Well, He Caught It — By O. Jacobsson

THE BLACKER THE BETTER

"Do you know, May, that the railroad you and Jack have chosen for your honeymoon trip is just full of horrid black tunnels?"

"Why, of course I do, dear—that's why we picked it out."

IS OFTEN ASSISTED

"Does gasoline run the automobiles alone?"

"No, it's often assisted by fools."

THE LEMONADE SEASON

Tumbler: Well, Miss Lemon, you'll get a good squeezing soon.

Old Maid Lemon: I know it, too bad.

WINNIE WINKLE, THE BREADWINNER. J. D.'s Letters Are Chinese to Mike

ALONG FIGUEROA STREET — "That's a Woman for You"

GASOLINE ALLEY— — Walt and Skeezix Do a Little Guessing

REG'LAR FELLERS — A Woman's Weapons!

Copyright, 1923, by The Bell Syndicate, Inc. Trade Mark Reg. U. S. Pat. Off.

FITZGERALD'S
For the Advancement of Music

HEAR
Marion Harris
America's Favorite Headliner

AT CLUB ROYALE IN YOUR HOME

ON
Brunswick Records

Miss Harris will be pleased to autograph all Records purchased at the Club Royale

FITZGERALD MUSIC CO.
HILL STREET AT 727 - 729

The Hand in the Dark

A HOUSED in the night, perhaps half awake, a father or mother goes to the family medicine shelf. A headache tablet is wanted, or one of the children may need a simple cough syrup. Groping fingers pick up a poisonous antiseptic—the result is a child tragedy.

Get Rid of Poisons.

Rid your home of poisons today. Zonite, a perfected form of the famous Dakin's Solution that is now in use in hospitals throughout the civilized world, is here to relieve them.

Zonite is non-poisonous and non-irritating. It has greater germicidal power than pure carbolic acid, yet may be used freely and frequently on delicate membranes and tissues without harm.

Zonite
NON-POISONOUS

Schools and Colleges

The Times' School and College Bureau will help you secure complete information about any kind of School or Educational Training. Carefully compiled data are on file, from which source suggestions may be had which will be helpful to you. THE SERVICE IS FREE. Address, write or call THE TIMES' Information Bureau, First and Broadway. Telephones: Pico 700 and 10391.

Commercial

...ness Administration—Secretarial Studies
...ONS ARE MADE. Executives GROW. YOU can be an EXECUTIVE. ...ions you can. Part-time office positions will be provided during the ...ear for girls desiring to earn tuition. Stenography, Bookkeeping, ...ting, Bookkeeping, Telegraphy, etc. Day and Evening ...ear under the personal direction of P. D. Mackay. Catalog free.
...KAY BUSINESS COLLEGE
...SOUTH MAIN ST. PHONE 62193.

...BUSINESS COLLEGE
...Pioneers For Forty Years.
...Individual Instruction Secretarial Work Shorthand and Other ...Thos. All Business Courses. Positions Secured. Call, Catalog.
...Union Bank Bldg. Eighth and Hill Sts.

EGAN SCHOOL
...Dramatic Art. America's Foremost School of Drama. Established 25 ...Stock Companies. Write and Drama Tourist in All Its Branches. 19 Recognized ...Send for List of Successful Graduates. Egan Theater Bldg., 1324 So. ...

EFFICIENCY BUSINESS COLLEGE
Summer Rates—ALL COURSES. Individual instruction. Positions for graduates; part-time positions for students if desired. 747 So. Hill St., (Above HERBERT'S.) Phone 62580

...CERTIFIED" BUSINESS COURSES
...Open July 16 in Secretarial work, Stenography, Book-keeping, Filing ...and Indexing, Comptometry, Spanish and other courses.
...COMMERCIAL EXPERTS' TRAINING INSTITUTE
...Metro. 0231.

BOYS—Boarding and Day Schools

...ge Military Academy
...Boys. The largest school of its class in America. Pupils ...throughout the year. Send for catalogue. ...session ...Not Most Because Largest, but Largest Because Best. ROBERT A. GIBBIN, Headmaster.

...rban Military Academy
...Summer School in Los Angeles, adjoining Wilshire Country Club. ...CAMPS—PINE PLUNGE—SWIMMING LESSONS ...HORSEBACK LESSONS—DANCING ...Open ...Work in all grades—Hot Luncheon at Noon. ...8:30 to 3:30 daily—621 Wilcox Avenue. 437602

...SAN DIEGO ARMY & NAVY ACADEMY ...delightful location on bay and ocean, with land and aquatic sports, and ...rest climate in the world, thorough instruction in high school and grammar grades. ...Limited. Address COL. THOS. A. DAVIS, President, Pacific Beach ...Station, San Diego, California.

...RAMAR SUMMER CAMP ...Academy Delightfully located on the Ocean Front between Venice and Playa del Rey. Horseback riding, swimming, fishing, ...marine trips. Very reasonable terms. Address Headmaster, 417 Ocean Front, Venice. Phone Sunset Venice 62334

JAPAN'S BUDGET AIDS DEPENDENT

Fund to Women and Children New Departure

Present Poverty Swelling Ranks of Criminals

Financing of Two Mainland Provinces Planned

[BY CABLE—EXCLUSIVE DISPATCH.]

TOKIO, July 16. — The new budget for the next fiscal year, which is now being considered by the Cabinet, has one marked new departure from former budgets, this being an appropriation for the relief of women and children in distress. A sum of 2,800,000 yen has been earmarked for this purpose. Nothing is definitely known as to how the relief is to be administered, but the general opinion is that it will be utilized for giving assistance to poor women who have children under 13 years of age to support, and and to women whose husbands are dead, in prisons, or have abandoned them.

The number of such women in Japan is estimated at more than 50,000 and children depended on them are calculated at about three times that figure. At present these women are compelled to drudge terribly for a living, and investigations have shown that their severe poverty has driven them to crime and to suicide. Most of the children of these women are employed by factories who pay them nothing except giving them their food and lodging, and as they grow up, it is said, they go to swell the ranks of criminals.

LECTURES POPULAR

Summer lecture classes in Japan are growing popular as year succeeds year, and this indicates a hankering by the people after knowledge. This year the government is taking an active part in fostering these lecture studies, the Home Office declaring that the summer lectures, among other useful purposes, have tended to bring urban and rural people into harmony.

The towns in Japan enjoy many facilities for securing knowledge and education, and this is one reason why there is such a rapid precipitation of young men from the rural areas into the towns, it is explained. The government hopes, by means of these summer lectures, to reduce the disparity between the youth from the country and the young man from the towns, so that the country youth may be able to prosecute his studies, if he is so inclined, without taking the risk of coming into the towns on speculation.

FUNDS TO STABILIZE

The financial situation in Manchuria and Mongolia has been considerably depressed for some time, and the press, commenting on the Japanese merchants and Japanese industrial and commercial interests in these regions. In order to relieve the financial situation there the government has decided to make the Bank of Korea and the Oriental Colonization Company, both of which are semificial organizations, put up a fund of 8,000,000 and 12,000,000 yen, respectively, which will be distributed to those who are in need of relief, while the government itself proposes to contribute a further sum of 8,000,000 yen.

Japanese attaches special importance to Manchuria and Mongolia, which, she has always contended, are necessary for her existence, an dthe press, commenting on the proposals, thinks that the government's action is insufficient, because the task really in hand is not merely the relief of Japanese business and industrial interests in these territories, but the practical restoration of the financial stability of these regions. The main cause of the present financial depression in these Northern China provinces has been the business policy of the Bank of Korea, and that of the Oriental Colonization Company, which, surprised at the difficulty of recovering the loans they gave out generously during the war boom, have now become very reluctant to advance any money.

PRINCESS PHOTOGRAPHED

Yesterday Princess Nagako Kuni, betrothed of the Prince Regent and the future first lady of the Japanese empire, posed for the last official photographs which will be taken of this 19-year-old Japanese princess prior to her wedding, which is to take place some time this fall. Several pictures were taken in the photographic studio attached to the studio in the imperial palace compound. Some of these were of the princess in foreign clothes, some in kimonos, while several were also taken of the princess in sport uniform and with a tennis racket—the first of such pictures of an imperial princes ever taken in Japan.

13 MILES TO MARCELL
Country Club, Lincoln avenue, Pasadena

Cost Accounting
Only School in the United States Specializing in Cost. The Nicholson trained cost accountant knows exactly what to do and how to do it. For that reason he is a valuable man in any organization. Send for Free Booklet.
J. Lee Nicholson Inst.
Dept. B, 319 W. 7th St.
Los Angeles

MISS HARKER'S SCHOOL
Palo Alto, California
A School in the Country for Girls
College Preparatory
Post-Graduate Course
Separate Building for Girls under 14 years.

BISHOP'S
ROUGH DIP
CHOCOLATES

50¢ ONE POUND
This Unequaled Value is right before your eyes at any candy counter

LIMITING OF ALCOHOL HIT BY DOCTORS

American Medical Body Agrees With Courts That Law is Invalid

[EXCLUSIVE DISPATCH.]

CHICAGO, July 16.—The American Medical Association agrees with two recent Federal court decisions holding that the Volstead Act is unconstitutional in limiting the amount of liquor that may be prescribed by a physician, Dr. William Allen Pusey, president of the association, declared today.

"This is not a question of wet or dry," said Dr. Pusey, in commenting on the decision, "but it is a question of rationality in medicine. If alcohol is a medicine, then Congress has no more right to restrict its use than it has to declare that only so much quinine, digitalis or adrenalin shall be prescribed by any physician in any given length of time.

"The ruling of Federal Judge Bourquin at Helena, Mont., is entirely correct, and it follows closely the first decision given some weeks ago by Federal Judge Knox in New York. That ruling was sought by Dr. Lambert—not a 'bootlegging doctor,' but one of the highest standing men in the profession. It is an entirely logical decision.

"The association has not taken any stand on this question of limiting prescriptions, but there is no doubt but that it would regard the decisions as absolutely correct. The association is made up of reputable physicians who believe that they should themselves determine how much and under what conditions alcohol should be prescribed without restrictive interference from any lawmaking body."

Man-Girl Held by Grand Jury in Murder Case

[EXCLUSIVE DISPATCH.]

CHICAGO, July 16.—Fred G. Thompson, alias "Mrs. Francis Carrick," the "man girl," held by the police for the slaying of Richard G. Tesmer, was indicted for murder by the grand jury today.

Thompson, whose arrest and subsequent disclosures of his life as the husband of a woman and the "wife" of the man with whom he lived, attracted national attention, has steadily insisted that he is innocent of the crime.

The grand jury voted the indictment after Sergeant William J. Cusack testified regarding the investigating he had done that led to Thompson's arrest.

DEFENDANT IN TRUST SUIT KILLS HIMSELF

[EXCLUSIVE DISPATCH.]

MILFORD (Ct.) July 16. — Smith Weygant, a broker with offices in New York, who was to have been a defendant in an action involving $60,000 given to him for investment, shot himself through the heart here yesterday and died instantly. Weygant and his wife here preparing to leave for New York when the broker went into a washroom of the cottage. A few minutes later Mrs. Waygant heard a shot and the body of her husband was found on the floor.

CANADA MAKES 101,007 AUTOS

[EXCLUSIVE DISPATCH.]

OTTAWA (Ont.) July 16.—Statistics compiled by the Dominion Bureau of Statistics on the automobile industry in Canada for 1922 show that the amount of capital invested in the industry was $40,060,269, wages amounted to $13,321,084, and fuel consumed was valued at $703,736. A total of 101,007 autos were manufactured in the year, 53 per cent more than in 1921, and 7 per cent above the maximum of any previous year.

SUNFLOWER PLANTING HEAVY

[EXCLUSIVE DISPATCH.]

ATLANTA (Ga.) July 16.—Many acres of sunflower seed will be raised in Monroe county this year. The seed is sold in carload lots to firms in St. Louis and other points, where it is used in making poultry feed.

BOYS—Boarding and Day Schools

PASADENA MILITARY ACADEMY—Accredited school. College preparatory. Also grades 5 to 8. Boarding and Day Pupils admitted any time. Thorough scholarship and character training. Military. Athletics. Horsemanship. Aeronautics. Wireless. Business Training. Every modern convenience. Open entire year. Summer school and camp. Write for Catalogue. Phone Garvanza 3234.

YALE BOARDING AND DAY SCHOOL
Young Men and Boys—Semi-Military
Grammar and High School Grades. Fine Gymnasium. Athletic Director. Rates Reasonable. Summer School. Illust. Catalogue. 205-209 N. Union Ave. Tel. Drexel 2436.

LONG BEACH MILITARY ACADEMY
Summer School
2508 E. Ocean Ave., Long Beach.
The only Academy by the Sea. Full particulars on application to Prof. Blackwell.

CALIFORNIA Military Academy FOR YOUNG BOYS
SUMMER SESSION—June 18-Sept. 17. Military Drill, Classes, 8 to 12. Saturdays at Noon. Day pupils may remain all day and on Saturday. Firm, kindly discipline. Good care, homelike atmosphere. 4001 W. 18th. West on Pico to Marine Ave., then south. Phone 74073.

IRRIGATED VINEYARDS
on the FONTANA ESTATE
are making many people
INDEPENDENT FOR LIFE

FONTANA FACTS:

The Fontana Estate is situated 50 miles east of Los Angeles on the Valley and Foothill Boulevards, an easy drive by automobile of two hours from this city. It is eight miles from San Bernardino, 11 miles from Riverside, with its historic Mission Inn; 18 miles from Redlands, 4 miles from Rialto. Fontana has 21 Pacific Electric trains a day, connecting it with every city of importance in Southern California. Fontana is also served by the Santa Fe and Southern Pacific railways. Its transportation facilities are absolutely unexcelled.

Our Vineyard Bargain

We are offering 1923 planting of the best wine and table grape varieties, irrigated by our $1,000,000 water system, at $500 per acre on easy terms as follows: $125 per acre cash; only $25 p... acre each year for three years; $125 per acre the 4th year; $175 per acre the 5th year.

Irrigated vineyards begin to produce the 3rd year; they should be in commercial production the 4th and 5th years. Grape profits the 3rd, 4th and 5th years should help pay for a large part of the cost of your land.

Free Care of Vineyards

We take complete cultural care of your vineyard for three years entirely free of charge to you. We also give you free a share of water stock with each acre you buy. This water stock is conservatively worth $200 per share.

Poultry Opportunities

The Fontana White Leghorn Poultry Farm is one of the largest and best managed in America. We incubate 48,000 baby chicks at a time. This farm was established primarily to give Fontana Vineyard owners the right kind of start in the poultry business.

As a Place to Live

Fontana is a delightful place to live and is growing more and more attractive as a residence locality each year as the State is developed and beautified. The planting of more than 600 miles of beautiful shade trees in rows over the property and many miles of young walnut, olive, fig and other trees along the driveways, tends greatly to enhance the beauty of the estate. New improvements are constantly carried out. Fontana has the best of school facilities for children of all ages. It has pure water, electricity, community social organizations and all other modern conveniences and advantages.

A SMALL payment down---only $125 per acre---will secure for you an assured income-producing irrigated vineyard of five acres or more at Fontana. The balance of the price of the land with water, $500 per acre, is payable on the easiest of terms over a five year period.

The Fontana Farms Company takes complete cultural care of your vineyard for you for three years, including irrigating, absolutely free. You then take over the care of the vineyard the fourth year, when the vines come into commercial production and your income starts.

Irrigated vineyards in the Fontana district that are four years old or more net their owners from $250 to $800 per acre. As a land investment for men or women with a moderate amount of money, who require absolute safety and a certainty of income, we recommend the purchase of five acres or more of this grape land, together with a poultry farm at Fontana. A larger acreage of vineyard land is a first-class investment for any one, whether they intend living on the land or not. Let us tell you all about Fontana and its opportunities. Call, phone or mail the coupon for complete information.

Southern California's Most Famous Grape Land

FONTANA FARMS CO.

Fill Out and Mail Today

FONTANA FARMS CO.

Gentlemen: Please send me, without obligation on my part, your illustrated booklet telling of the opportunities in Fontana Vineyards and poultry raising.

Times 7-17

Name .....
Street .....
City .....

406 Pacific Finance Bldg.
LOS ANGELES

616 Pine Avenue
Long Beach

518 North Main Street
Santa Ana

The Times Free Information AND Resort Bureau

CORNER FIRST AND BROADWAY

Is for the accommodation and benefit of persons seeking interesting routes of travel, desirable hotels and rest, recreation and recuperation at the seashore or in the mountains. Particulars are furnished by competent attendants and by correspondence to the general public regarding rates and attractions of railroad and steamship lines, hotels and pleasure and health resorts. Descriptive circulars and transportation literature are kept on hand for inspection and distribution. This service is absolutely free. Literature may also be obtained at the Times Branch Office, 611 South Spring Street. Phone: Fire 700; Automatic 10391.

Resorts

REDONDO BEACH

COOLER IN SUMMER—WARMER IN WINTER

Whistle Day in Pavilion
Thursday Afternoon, July 19

Free Whistles, Dancing and Vaudeville
Free Contests for Boys and Girls

PENNY SHOWER

Every Thursday is Kiddies' Day at Redondo Beach

Yosemite and Mariposa Big Trees

VIA THE HORSESHOE ROUTE
PIERCE-ARROW TOURING CAR
SERVICE DAILY FROM MERCED
SPECIAL FARES VIA SOUTHERN PACIFIC.
"IN ONE WAY—OUT ANOTHER"
"Just Like Going in Your Own Car."
For tickets, seats, reservations and everything necessary for the trip see PECK-JUDAH, 732 S. Spring St. Phone Main 1799.

FEATHER RIVER INN

BLAIRSDEN, PLUMAS COUNTY
California's Ideal Mountain Resort
Open June 15th

The Golf Course, opened 1921, is one of the best golf courses in California—9 holes, 3050 yards. Fine Green Greens. Pool 8. Country. Golf Professional. Finest lake and stream trout fishing in the State. Horseback riding, Hiking, Motoring, Swimming, Tennis. Fine Orchestra—Dancing every evening. Excellent motor roads from all directions. For Rates and reservations and illustrative folder, address W. W. Brown, Feather River Inn, Blairsden, Plumas County, Cal.
WRITE FOR CALIFORNIA'S IDEAL TOUR GUIDE

Brockway Hot Springs and Hotel

LAKE TAHOE, CAL.

Tahoe's Ideal Resort, Boating, Bathing, Saddle Horses, Dancing, Natural Hot Mineral Water piped to all bathrooms. Beneficial for drinking and bathing.
Rates $4.00 per day and up.
For information—LAWRENCE AND COMSTOCK, Owners and Managers.

MT. WILSON

Elevation 6000 ft. Open year round. Largest observatory in the world. Daily stages from Los Angeles and Pasadena. Auto road open to the public. STRAIN CAMP now open. Cafeteria, grocery store, dancing, reasonable rates. Peck-Judah Information Bureau, 732 S. Spring St. Main 1799 Los Angeles. For further information Fair Oaks 24-F-2. W. E. Cory, Mgr.

CATALINA-ISLAND VILLA

Make reservations early for your Catalina vacation
Lovely Island Villa and Villa Park. European plan, quiet service. Also new bungalettes on ocean front adjoining New Bath House. Rest of all the rest is small. Catalina Ticket Office, 103 P. E. Bldg. Phone Pico 36.

SAN DIEGO—"CALIFORNIA'S SUNSHINE SEAPORT"

MARYLAND HOTEL

"The House of Friendly Courtesy"

The Poppy Room, "Maryland's Different Cafe." Also Lunch Room. Popular Prices. Operated by Hotel Management. Rooms Tariff: With Private Toilet, $1.50, $2.00, $2.50. With private bath, $2.00, $2.50, $3.00. Reservations and Folders. Two official Garages just across the street. CHAS. G. HERVEY, F. W. PAGET, Props.

Stratford Inn, Del Mar

On Santa Fe Railway and Coast Highway, 25 miles north of San Diego. Bathing, Fishing, Golfing, Horseback Riding and Other Amusements.
Vacation Reservations Now Being Made.

IDYLLWILD

Secure a home in the mountains in the midst of pine and cedar forests—5300 feet elevation—for only $ miles from orange groves. Large, roomy half-acre lots—absolute deed. Hotel and housekeeping accommodations. IDYLLWILD, Cal.

CATALINA

Plenty of accommodations at SUNSET APARTMENTS on Ocean Front, and MATHEWSON COTTAGES one block from Ocean. Gas for cooking. Rates $15 per week and up for four persons. PHONE AVALON 18-W. OR WRITE J. E. MATHEWSON, OWNER.

CATALINA ISLAND BOYS CAMP

"In all the world no camp like this." For boys from 8 to 16. 1923 season, July 2nd to Sept. 1. For further information address 3550 Wilshire Blvd., L. A. Ph. 556731.

VILLAGE INN—LAKE ARROWHEAD

Most attractive mountain resort in Western America.
For rates and information, address:
LAKE ARROWHEAD INFORMATION BUREAU
206 Junior Orpheum Building, Los Angeles. Pico 4846.

INDEPENDENT FORESTERS INN

And 21 Bungalettes, AVALON, CATALINA ISLAND
Open to the Public the year round. Housekeeping apartments. Phone 64129 or call 955 So. Olive Street, Los Angeles.

Hotel Windermere, Santa Monica

A quiet, exclusive family hotel on the American Plan. Located on the Palisades of the Pacific. Phone 23291. Golf Privileges. Reasonable Rates.

CAMP IDLE HOUR

IN PICTURESQUE UPPER EATON CANYON

1½ Miles by trail off Mt. Wilson Auto Stage Road. Parking space. OR Pasadena car to Country Club Park, then 5 mile hike. Descriptive folders all information Bureaus. Telephone for reservations. Fair Oaks 29-F-2, Pasadena.

CAMP RINCON

WEST FORK, SAN GABRIEL CANYON, AZUSA, CAL.
FEATURES FOR THE SEASON 1923: SWIMMING PARTIES, HORSEBACK PARTIES, TROUT FISHING, CAMPFIRE PROGRAMS.

WEEK ENDS AT SWITZER'S

The Alpine home of the mountain hikers. Unique trail trip, new rustic cabins, excellent table, choice entertainment, select patronage. Six stages Saturday from Pasadena. Reservations Peck-Judah, Times or Fair Oaks 23-F-2.
LLOYD B. AUSTIN, Proprietor.

Forest Home

A superior mountain resort for people of the better class. 16 miles from Redlands. Fine boulevard. Bungalows and Cabins. Housekeeping or Hotel Service. Moderate. FRANK CULVER, Prop., Forest Home, California. Tel. Redlands Sub. 9042.

Camp Baldy

YEAR AROUND Resort
P. O. CAMP BALDY, CALIFORNIA
Folders at all Information Bureaus

GILMAN'S RELIEF HOT SPRINGS

European Plan, $1.50 per day and up. Modern accommodations. Steam heat. Cafeteria and a la carte dining-room. Popular prices. Natural hot mud and hot sulphur water baths for guests, 25c; for transients, 50c. Folders and reservations at Peck-Judah, 732 South Spring St., Union Stage Depot, 6th and L. A. Streets, and The Times Inf. Bureau or phone Gilman Grey, San Jacinto, 6811.

CABIN SITES LEASED

COOPER'S TOPANGO BEACH RANCH

Five miles north of Santa Monica MOUNTAINS BY THE SEA. Dancing, Tent City, Bungalows, Bath-house, Restaurants. Best Bathing Beach on the Coast. Fishing. Room for everybody. No Reservation Required.

The Ideal Place to Spend Your Vacation

YURFILLAT APARTMENTS, 840 STRAND, HERMOSA BEACH.
New, Modern, Fireproof. Elegantly furnished single and double apartments and hotel rooms. Now ready to occupy. Long Distance Phone, Hermosa 5183.

Resorts

CATALINA ISLAND

DAILY SERVICE a.m.
Lv. P.E. Sta., Los Angeles. 9:00
Lv. Harbor, Wilmington ... 10:00
Ar. Avalon, Catalina Island. 12:45
p.m.
Lv. Avalon ... 4:00
Ar. L. A. Harbor ... 6:20
Ar. L. A., P. E. Station ... 7:05
DAILY EXCEPT SUNDAY
p.m.
Lv. P.E. Sta., Los Angeles. 2:45
Lv. Harbor, Wilmington ... 3:45
Ar. Avalon, Catalina Island. 6:15
a.m.
Lv. Avalon ... 8:30
Ar. Wilmington ... 10:15
Ar. L. A., P. E. Station ... 11:05
Garage in the Terminal
Storage, 50c per day.
(Wilmington Transportation Co. reserves right to change schedule without notice.)
CATALINA ISLAND TICKET OFFICES
6th and Main ... Los Angeles
Phone Pico 36
6364 Hollywood Blvd.
Phone Holly 4214
148 E. Colorado St. ... Pasadena
Phone Fair Oaks 46
178 W. Ocean Ave., Long Beach
Phone 619-74
529 Santa Monica Blvd. S.Monica
Phone 21221
700 Main St., Riverside. Ph. 274
680 Main St., Riverside. Ph. 161
523 Beacon St. ... San Pedro
Phone 1067
Catalina Terminal ... Wilmington
Phone Wilmington 127
Also Daily Flying Boat Service by Pacific Marine Airways, 603 So. Olive St. Phone 60059 or San Pedro 1567-J.

In All the World
No Trip Like This

CUDDY'S RANCH

On Frazier Mountain

A new place, off the beaten track, in a very beautiful and little-known vacation land, four hours from Los Angeles. Only 8 miles from State Highway. For a real vacation, away from formality, dress and fashion. An old California ranch with comfortable arrangements for a limited number of guests. To come once is to come again.

Florence Louise Cuddy
Lebec P. O., Cal.,
or Times Information Bureau.

27 Blue Sea Cottagettes
LA JOLLA
Clean, Cozy, Wonderful Shore, Lowest Rates. Week-enders welcomed. You will like "Blue Sea." A. F. KERN LA JOLLA, CAL.

ANAHEIM LANDING
STILL WATER BATHING
Excellent Boating — Boat House
WHERE IS
Sturtevant Camp

San Francisco Hotels

Spend your Vacation in SAN FRANCISCO
STOP AT THE HOTEL
STEWART

On Geary St., just off Union Square, close to best stores, cafes and theatres. Good accommodations at moderate rates. Best known meals in the United States. Municipal car passes the door. Stewart Bus meets principal trains and steamers. It is advisable to make reservations in advance of arrival. Chas. A. and Margaret Stewart, Props.

Alexander Hotel

Adjoining St. Francis Hotel—Geary St., Above Powell.
SAN FRANCISCO.
Twelve-story, absolutely fireproof. Class "A" building. Center of shopping and theater district. RATES: $1.50 per day up. Weekly and monthly rates. Take Municipal Cars A, B, C or D direct.

Steamships

to NEW YORK by SEA thru Panama

From San Francisco and Los Angeles DE LUXE PASSENGER AND EXPRESS-FREIGHT SERVICE. Sightseeing stops at Manzanillo, Mexico; San Jose de Guatemala; La Libertad, Salvador; Corinto, Nicaragua; Balboa and Cristobal, Canal Zone; Havana (east bound) and Baltimore, New American steamers, 10,000 displacement tons.

NEXT SAILINGS
S. S. Ecuador ... Sails Aug. 6
S. S. Colombia ... Sails Aug. 30
Fares, 1st class, $270-$300; Steerage $100. Also additional freight steamers providing sailings approximately every 10 days.
PANAMA SERVICE
To Mexico, Central America, Canal Zone
S. S. Newport ... Sails July 30
For complete information apply to
Pacific Mail Steamship Co.
503 S. Spring St., Alexandria Hotel Bldg., Los Angeles.
Phone Pico 4208; 823-353.
508 California St., San Francisco.

UNITED AMERICAN LINES
Joint Service with
HAMBURG AMERICAN LINE
EUROPE

ENGLAND FRANCE GERMANY
To Cherbourg, Southampton, Hamburg
RESOLUTE ... Aug. 7, Sept. 4, Oct. 2
RELIANCE ... Aug. 21, Sept. 18, Oct. 16
To Hamburg and Southampton
ALBERT BALLIN ... Sept. 6, Oct. 18
To Hamburg Direct—Cabin Ships
THURINGIA ... Aug. 2, Sept. 13, Oct. 25
HANSA ... Aug. 9, Sept. 20, Nov. 1
WESTPHALIA Aug. 22, Oct. 4, Nov. 15
Sailings from W. 40th St., New York
Apply to UNITED AMERICAN LINES
111 W. Randolph St., Chicago,
or local steamship agents

Los Angeles Hotels

HOTEL TRINITY

350 ROOMS
Owned and Operated by
The L. A. Investment Company
Quiet, Convenient and Absolutely Fireproof
Moderate Rates
9th AND GRAND AVE.
Andrew W. Baker, Resident Manager. Phone Main 8032.

The ANGELUS HOTEL

IN THE HEART OF THE BUSINESS CENTER.
Fourth and Spring, Los Angeles. Tariff $2.00 up. H. J. Tremain, Pres.
A hotel good enough for anyone and not too good for anyone.

Steamships

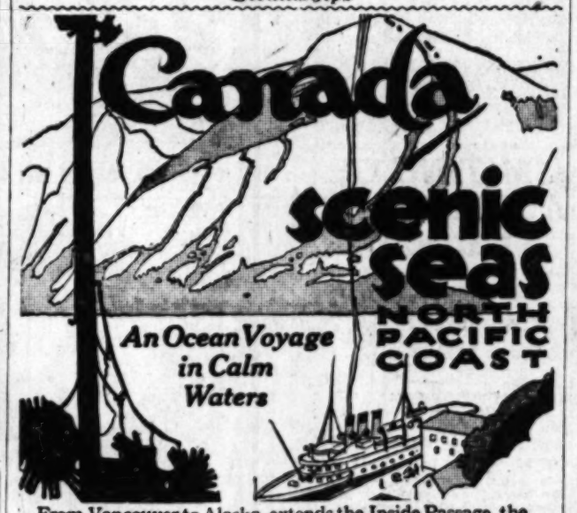

From Vancouver to Alaska, extends the Inside Passage, the most beautiful water trip in America—a sea voyage of over 600 miles, in calm waters protected by islands. Wondrous seascapes and mountain views of the snow-capped coast range. Canadian National Ocean Steamships, fastest and largest in North Pacific waters—all outside staterooms. This is the water trip of the Triangle Tour. The two land sides of the Triangle Tour from Prince Rupert to Jasper National Park and from Vancouver to Jasper National Park lie through a part of Canada that for charm and grandeur of scenery is unsurpassed.

Stop at the Dominion's Finest Hotels

Fort Garry, Winnipeg, Man.; MacDonald, Edmonton, Alta.; Jasper Park Lodge, Jasper National Park, Alta.; Minaki Inn, Minaki, Ont.; Chateau Laurier, Ottawa, Ont.; Highland Inn, Algonquin Park, Ont.; The Prince Arthur, Port Arthur, Ont.; Prince Edward, Brandon, Man.

For further information write H. B. Bolles, 503 South Spring St., Los Angeles, Cal.

CANADIAN NATIONAL RAILWAYS — GRAND TRUNK RAILWAY SYSTEM

Canada Welcomes United States Tourists—No Passports Required.

The Canadian National route through the Rockies skirts Canada's highest peaks, at the easiest gradient and lowest altitude of any transcontinental route.

Around the World Cruise

A lifetime's travel in four months. See the wonders of eighteen countries.

Canadian Pacific

management all the way insures travel comfort. The palatial
Empress of Canada
sails on the Grand Tour from
San Francisco Jan. 7, 1924
Los Angeles Jan. 9, 1924
New York Jan. 30, 1924
Fare from San Francisco and Los Angeles $1,850 and up. Fare from New York $1,600. Limit 500 guests. Those embarking at Pacific Coast ports will enjoy a wonderful
Around America Cruise
via Panama to New York with 5-day stopover there. Hotel accommodations provided in New York.
For full particulars apply to
W. McElroy, General Agent, CANADIAN PACIFIC, 605 S. Spring, Los Angeles, Cal. Telephone Pico 5460; 820-161.

Largest & Swiftest German Ship Afloat
The New (Oil Burning) S. S. COLUMBUS
32,000 Tons—20 Knots Speed
1st, 2nd and 3rd Class Accommodations
NEW YORK — PLYMOUTH — BREMEN
First Sailing from New York Oct. 24th, later Nov. 28th, Jan. 5th
First Sailing from Bremen Oct. 11th, later Nov. 10th, Dec. 12th
NORTH GERMAN LLOYD
The New Twin Screw S. S. MUENCHEN
Splendid Appointments.
NEW YORK—BREMEN DIRECT
Sailings from New York Aug. 11th, Sept. 14th, Oct. 17th
Sailings from Bremen Aug. 30th, Sept. 29th, Nov. 3rd
Also Superb One Class Cabin Service Weekly
SELECT ACCOMMODATIONS. WORLD-FAMOUS CUISINE.
For Reservations, Rates, etc., Apply
S. Hauschild, P. C. Mgr., 110 Sansome St., San Francisco, or any local steamship agent.

WHITE STAR

N. Y. to Cherbourg, Southampton
HOMERIC ... July 28, Aug. 25, Sept. 15
MAJESTIC ... Aug. 11, Sept. 1, Sept. 22
OLYMPIC ... Aug. 18, Sept. 8, Sept. 29
N. Y. to Cobh (Queenstown), Liverpool
CEDRIC ... July 28, Aug. 25, Sept. 22
ADRIATIC ... Aug. 4, Sept. 1, Sept. 29
CELTIC ... Aug. 11, Sept. 8, Oct. 6
BALTIC ... Aug. 18, Sept. 15, Oct. 13
N. Y. to Cherbourg, Southampton, Bremen
PITTSBURGH ... July 24, Aug. 28, Oct. 2
CANOPIC ... —— Sept. 11, Oct. 16

RED STAR LINE

N. Y. to Plymouth, Cherbourg, Antwerp
LAPLAND ... July 25, Aug. 22, Sept. 19
BELGENLAND ... Aug. 8, Sept. 5, Oct. 3
ZEELAND ... Aug. 15, Sept. 12, ——

AMERICAN LINE

N. Y. to Plymouth, Cherbourg, Hamburg
FINLAND ... —— Aug. 9, Sept. 13
MONGOLIA ... —— Aug. 16, Sept. 20
MINNEKAHDA ... —— Aug. 23, ——
KROONLAND ... July 26, Aug. 30, ——
MANCHURIA ... Aug. 2, Sept. 6, ——

ATLANTIC TRANSPORT

New York to London
MINNEWASKA ... Sept. 15, Oct. 19
International Mercantile Marine Co.
117 Steamers 1,218,000 Tons
550 Market St., San Francisco
or Local Agents.

HOLLAND AMERICA LINE

NEW YORK TO ROTTERDAM
Via Plymouth, Boulogne-sur-Mer
Volendam (new) July 28, Sept. 1, Oct. 6
Ryndam ... Aug. 4, Sept. 8, Oct. 13
New Amsterdam Aug. 11, Sept. 15, Oct. 20
Veendam (new) Aug. 18, Sept. 22, Oct. 27
Rotterdam ... Aug. 25, Sept. 29, Nov. 3
Direct Service from Pacific Coast Ports to Europe.
Passenger Office, 401 Market St., S. F.

Niagara to the Sea

Shooting the Rapids

THE most satisfying trip in America for health and recreation. Almost 1000 miles of lakes, rivers and rapids, including the Thousand Islands, the exciting descent of the marvelous rapids, the historic associations of Montreal, Quaint old Quebec, with its famous miracle-working Shrine of Ste. Anne de Beaupré and the renowned Saguenay River, with its stupendous Capes, "Trinity" and "Eternity," higher than Gibraltar.

For full information and free book map and guide, call or write Colin Harris, Agent, Canada Steamship Lines, care Canadian National Railways, 502 So. Spring St., Los Angeles Phone 824-2985.
Canada Steamship Lines

AUSTRALIA

HONOLULU, SUVA, NEW ZEALAND
... and ... steamships Royal Mail steamers "NIAGARA" (20,000 tons) Aug. 2, Oct. 4. "MAKURA" (13,500 tons) Aug. 31, Nov. 2. Sails from Vancouver, B. C.
For fares apply Can. Pac. Ry., 663 South Spring St., L. A., or to Canadian-Australian Royal Mail Line, 141 Hastings St., West, Vancouver, B. C.

"Let's Go Tomorrow"

on Southern California's Wonder Trip to
SAN DIEGO

Miles along blue ocean—through orange groves—past historic San Juan Capistrano mission—runs the beautiful road to San Diego.

It's a wonderful trip by rail, auto or frequent steamer service, to a wonderful city. You will enjoy the fresh sea air—the glimpses of bay and ocean from nearly every street, the superb panorama of ocean and mountains from Point Loma, the daily open-air pipe organ concert in Balboa Park—picturesque Old Mexico nearby—the 16 mile drive down Coronado strand—the golf courses, and the splendid opportunities for fishing, boating, and swimming.

Then too, San Diego is the starting point for many seashore colonies and cool mountain resorts that you will want to see.

Hotel and apartment accommodations at San Diego are ample, modern and at reasonable rates. Bring your trunk and plan for a good time among the many interests and enjoyments afforded.

Whether you are seeking the ideal place for permanent residence or just for a sojourn, you will be charmed with what you find at

San Diego California

Spend this Week-End in San Diego!

Gymkhana at Coronado, July 20-21-22
For the benefit of the American Legion

The gymkhana, which originated in India, is a series of contests and always spectacular. It will be presented at San Diego for the first time on the Pacific Coast. The many events will include an aerial circus, with army and navy fliers participating; pony express, cavalry, monkey and other races, girls in "goose and gander" races, and exploits by skilled horsemen.

SAN DIEGO-CALIFORNIA CLUB,
54 Chamber of Commerce Bldg., San Diego, California.
Gentlemen: I should like to read your fascinating story of San Diego, California. Please send me free booklet.
Name ... Street
City ... State

Rock Island

Low Round Trip fares back East To

Kansas City	$72.00
St. Joseph	72.00
Omaha	72.00
Chicago	86.00
St. Louis	81.50
St. Paul	87.50
Minneapolis	87.50

Corresponding reductions to other eastern points, effective May 15th via

Golden State Limited

famous for twenty years—leaves Los Angeles (Southern Pacific) every day at 11:15 a. m. Dining car meals all the way. The low altitude—fast time—on time—way.

Choice of Routes returning including

Rocky Mountain Limited—The Colorado Way. Long limit and liberal stopover privileges.

Complete information on request
ROCK ISLAND TRAVEL BUREAU
809 Van Nuys Building Phones 822-582 and 822-583

Southern Pacific Ticket Offices
Los Angeles, 212 W. Seventh St. Main Floor, Sixth and Main Glendale, 123 S. Brand Ave. Pasadena, 148 E. Colorado
Hollywood, 6768 Hollywood Blvd. Ocean Park, Pier Ave. and Trolley Way Long Beach, 345 W. Ocean Ave. Phone 612-31

Rock Island Lines

HOTEL WAWONA

On the Scenic Wawona Auto Road near the Mariposa Big Trees and Yosemite. Golf Course in excellent condition. Fishing now at its best. Tennis, Dancing, Swimming, Horseback Riding.
Address C. A. WASHBURN, Manager
WAWONA, CALIF.

CATCH YOUR LIMIT AT
CAMP WEST FORK
5½ Miles from Mt. Wilson via new trail. Daily pack train from Mt. Wilson.
P. O. Mt. Wilson.
Phone Sierra Madre 206—2 Bells.

ROBERT'S CAMP
Housekeeping and Boarding.
Open all year.
JOE CLARK, Manager
Phone Sierra Madre 212—2 Bells
P. O. Sierra Madre.

Royal Mail

"The Comfort Route"
EUROPE

On the splendid "O" steamers of the Royal Mail. Spacious cabins, broad promenade decks and unsurpassed cuisine.
N. Y., Cherbourg, Southampton, Hamburg
ORDUNA ... July 28, Sept. 8, Oct. 13
ORMO ... Aug. 11, Sept. 15, Oct. 20
ORBITA ... Aug. 18, Sept. 22, Oct. 27
ORCA ... Aug. 25, Oct. 6, Nov. 10
Direct Passenger Service from Pacific Coast Ports to U. K. Regular Sailings.
The Royal Mail Steam Packet Co.
544 Market St., San Francisco, or Local Agents.

Steamships

THE ADMIRAL PACIFIC STEAMSHIPS

SAILING to SAN FRANCISCO
S. S. H. F. Alexander
S. S. Dorothy Alexander
S. S. Adl. Fageol
S. S. Adl. Schlesinger
To Seattle or Victoria
S. S. H. F. Alexander
S. S. Dorothy Alexander
S. S. Adl. Fageol
To PORTLAND
S.S. ADL. SCHLEY, Jr.

YALE HARVARD 22

SOUTH AMERICA

PACIFIC

... Tomorrow"

...fornia's Wonder Trip to

...N DIEGO

...ean—through orange groves ...an Capistrano mission—runs ...San Diego.

...by rail, auto or frequent steam... ...erful city. You will enjoy the ...mpses of bay and ocean from ...e superb panorama of ocean ...Point Loma, the daily open-air ...n Balboa Park— picturesque ...the 16 mile drive down Cor... ...golf courses, and the splendid ...ing, boating, and swimming.

...o is the starting point for many ...d cool mountain resorts that

...ent accommodations at San ...odern and at reasonable rates. ... plan for a good time among ...d enjoyments afforded.

...eeking the ideal place for per... ...ject for a sojourn, you will be ...ou find at

...Diego ...alifornia

...n San Diego!

...in India, is a series of contests, mostly mounted ... presented at San Diego for the first time ... will include an serial circus, with crack ... ...ny express, cavalry, monkey and other ... ..., and exploits by skilled horsemen.

... San Diego, California. Please send me ...

Steamships

THE ADMIRAL LINE
PACIFIC STEAMSHIP CO.
SAILINGS to SAN FRANCISCO
S. S. H. F. Alexander — 5 p.m. Every Friday
S. S. Dorothy Alexander — 10 a.m. Sunday, July 22
S. S. Adl. Farragut — 10 a.m. Wednesday
S. S. Adl. Schley — 2 p.m. Wednesday
One Way $17 and Up | Round Trip $25
To Seattle or Victoria
S. S. H. F. Alexander — 5 p.m. Every Friday
S. S. Dorothy Alexander — 10 a.m. Sunday, July 29
S. S. Adl. Farragut — 10 a.m. Wednesday
One Way $53 and up | Round Trip $90
To PORTLAND
S.S. ADL. SCHLEY, 2 P.M.
INFORMATION AND TICKETS
LOS ANGELES—561 S. Broadway. Phone Main 8371 or 10...
6108 Hollywood Blvd., Ph. 5...
Long Beach, 126 W. Ocean Ave. Phone 6126
SAN PEDRO, 114 W. 6th St.

YALE & HARVARD
$22.50 ROUND TRIP
Los Angeles - San Francisco
Meals and Berth Included
[RETURN LIMIT 15 DAYS]
Sailings to San Francisco—Tues., Wed., Fri. and Sun., from L. A. Harbor, 4 p.m.
Sailings to San Diego—Tuesday and Thursday, from L. A. Harbor, 4 p.m. Boat trains leave P. E. Depot 1 hour before sailing.
Round trip fare, Los Angeles to San Diego, $6. Meal included.
Sailings to San Francisco—Tues., Wed., Fri. and Sun., from L. A. Harbor, 4 p.m.
For Particulars Address
L. A. Steamship Company
317 S. Spring St.
Tel. 822-411.

SOUTH AMERICA
SEE Havana, the Panama Canal, the giant Andes and the wonderful cities of Latin-America. Go on the luxuriously appointed steamers, 14,000 to Peru and Chile, the largest ships to that destination, or indeed a delightful cruise of tropical conditions.
New York—Havana
Panama—Peru—Chile
ESSEQUIBO
EBRO
Special Reduced Rate Round South American Trip
PACIFIC LINE
THE PACIFIC STEAM NAVIGATION COMPANY
644 Market St., San Francisco, or local agents.

The Chairman of the House Committee . . . . . By BRIGGS

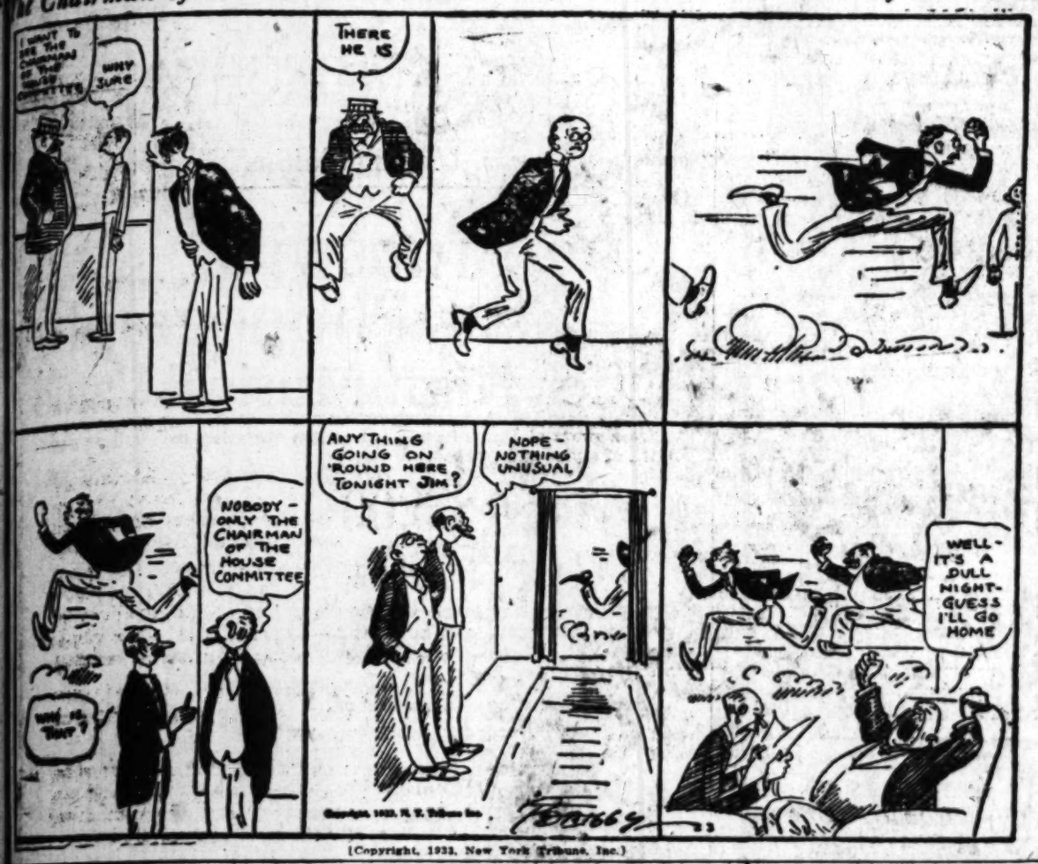

(Copyright, 1923, New York Tribune, Inc.)

People and Their Troubles

Questions Answered

Any reader can get the answer to any question by writing Los Angeles Times Information Bureau, Frederic J. Haskin, Director, Washington, D. C. This offer applies strictly to information. The Bureau cannot give advice on legal, medical and financial matters. It does not attempt to settle domestic disputes, nor to undertake exhaustive research on any subject. Write your question plainly and briefly. Give full name and address and inclose 2 cents in stamps for return postage. All replies are sent direct to the inquirer.

...Did Columbus discover...? M. A. H.

...Strictly speaking, Columbus rediscovered America and ...d to the world. According to ... or handwritten story ... Norseman, Lief Ericson or ... Lucky, sailed through a ...mouth river which flows ... lake into the sea." The ... is the only river ... New England coast which ... this description. Emptying ... Charles River Basin—it ...—it flows into the At... the Cambridge side near ... are the cellars of ... which the Norsemen ... the year 1000 A. D. ... of Boston have placed ...wealth avenue a bronze ... Ericson, who, with his ... his eyes, looks out ... River Charles.

What is the present density of population of Palestine? W. E. I.

According to the latest official census, the density of population is 80 to the square mile.

Q.: Are the Paisley shawls still manufactured at Paisley, Scotland? R. E. D.

A.: The shawls by which the town of Paisley, Scotland, became famous are not manufactured there to any extent at the present time. The city is the great thread manufacturing center for Great Britain, and also famous for its manufacture of tartans, muslins and carpets.

Q.: Which country in Europe has the highest and which the lowest percentage of illegitimate births? Y. H. E.

A.: Statistics since the war are very incomplete. The most reliable, however, indicate that the percentage in Austria was 40.1 per cent, highest, and Ireland 3.8 per cent, lowest. The number of illegitimate births in Europe just previous to the World War in a single year was reported at 600,000.

Q.: How could I estimate $4,600,000,000, or the amount owed by Great Britain to the United States? K. F. D.

A. A statistician recently stated that the amount which will be paid by Great Britain to the United States in settlement of her war debt with interest would equal $2500 for every letter in the authorized version of the Bible from the first letter of the Book of Genesis to the last letter in the Book of Revelation. According to another statistician there are 2,728,100 letters in the Old Testament and 838,380 letters in the New Testament.

Q.: If all labor-saving machinery in the United States were abolished, what number of men would be required to supply the deficit? H. F. D.

A.: According to a recent report in the book, "American Resources," by Gilbert and Pogue, published by the Government Printing Office, the estimate is made that 3,000,000,000 hard-driven unskilled laborers would be necessary to replace the work done by machinery.

LETTERS TO THE TIMES

Concerning Switzerland

LOS ANGELES, July 16.—[To the Editor of The Times:] In a recent issue of your paper you brought an utterly incorrect statement is respect to the last Swiss election which aimed to abolish the private still into a government controlled still. As you rightly say the movement was headed by all churches and 400 philanthropic organizations maybe even 401. But entirely wrong are your figures about the result of the election. Not 50,000 were for the supposed moderation, but 259,000; and not 300,000 in the negative but 357,000. A couple of Swiss papers that lay before me agree with my figures. Now your final phrase looks like written by a person who knows Switzerland and Swiss people from the movies. He or she speaks about the subject just like a child would talk about people living on the moon. Certainly that writer of The Times staff from Death Valley never got the advice from his mother to keep a mouthful of Water when in a very irate mood. Anyway, I wish to tell that Switzerland is one of the very few countries with, so to speak, no illiterates. And the political judgment is accordingly shaped. It must be remembered that just those states or cantons which were the most vehemently against that partial dryness were already politically independent, about half a thousand years before the Boston tea party. To avoid a misunderstanding I wish to remark that I fought with the same zeal slanderous and misleading statements about the United States in my home country all during the war.

Now to cite your final phrase: "But between parting with his Schnapps and embracing the possibility of going to the poorhouse the peasant farmer unhesitatingly elected the latter as the lesser of two evils."

Teneatis risum! First and last we don't need prohibition in Switzerland because the Swiss people is a sober, moderate and conservative people, a people rather slow in decision which carefully examines before it accepts anything. If you wish to know more about the Swiss (you might consider me as party) please go to Harry Illington Brooks, who always justly and lovingly writes about my home country. He knows that oldest democracy; somehow having lived there for a good while. But that was long ago. And since that time we have made tremendous progress in the suppression of alcoholic abuse. Yes, slowly we went, but we got results and results that are lasting. You don't find nowadays much drunkenness in Switzerland and therefore we need no absolute prohibition. When after the war I came over to my beloved Southern California I saw aboard the Rochambeau on the way to New York no one drunken person but native Americans. Not that the majority of Americans hadn't been sober. But the fact remains: If my home folks drink, they drink leisurely as a rule and not with the purpose to get drunk. So all the Rockefeller millions will not be able to lay Switzerland dry. Revenons a nos moutons! It would lead me too far to mention all the reasons. Why the restricting Schnapps law was rejected. But one of the foremost causes was the faultiness of the law in itself. An amended law will most certainly carry the next time. But believe me the Swiss have an awfully stiff neck and never, yes never, will receive orders from women's clubs nor preachers who are supposed to preach the Gospel of love and are but fanatics at heart.

I am sincerely yours,
ALFRED BUCHER.

A Saint Is Quoted

LOS ANGELES, July 13.—[To the Editor of The Times:] It is occasion of the sixth centenary of St. Thomas Aquinas, it seems to be a very opportune time to tell what that great doctor of the church thought about law. Such teachings of the saint cannot be too old, his scientific doctrine being always new.

"Human law is low only by virtue of its accordance with right reason; and thus it is manifest that it flows from the eternal law. And in so far as it deviates from right reason, it is called an unjust law; in such case it is no law at all, but rather a species of violence."

EUGENE ALKER.

Civic Prophylaxis

LOS ANGELES, July 10.—[To the Editor of The Times:] Now that our President will soon favor us with a visit, can't you ask the dear people who are fortunate enough to own vacant lots to "clean up?"

Let's have our beautiful city take the annual bath, put on her Sunday clothes and be ready to receive our distinguished guest.

M. C. NASON.

GLANDULAR THERAPY
R. L. DORSEY, M.D. Phone 12443.

17-Jewel Elgin and Waltham
$37.50
Weekly Payments $1.00

25 Yr. Green Gold

Desirable -:- Reliable
Reasonable

EVERY man is proud of his watch, when he wears one he can depend upon for accuracy, and is sufficiently good-looking that he cheerfully displays it when asked for the time.

Many men are apt to "put off" the purchase of a watch. They do so either through neglect or disinclination to incur the expense. This delay is unnecessary, as SLAVICK'S CONVENIENT CREDIT enables any man to obtain a watch AT ONCE and pay for it in weekly or monthly amounts, so small he will never miss the money. Every Slavick watch is subjected to a rigid inspection, timed and regulated, before it becomes a part of the Company's large stock.

Therefore, if "it comes from Slavick's," you are fortified by the assurance that a reliable firm is behind your watch—a faithful watch that you will grow to regard as an inseparable "pal."

Phone for Correct Time—65180
Open Saturdays Until 9 p.m.

SLAVICK
JEWELRY CO · 427 W · 7th ST

Will Your Roof Leak Next Winter?

Don't wait for rainy weather to show that your roof is no longer weatherproof.

When Winter comes others are clamoring for service. The roofing crews are very busy. Now is the time to re-roof. Thousands of residences, store buildings, office buildings, factories, warehouses, garages and schools today enjoy the protection of *"Weaver"* Roofing. It is the economical roofing for *all types of buildings.*

"Weaver" Roofing is made in ornamental finishes—Mission Red and Mission Green, as well as in the "Standard" and "Duroid" types.

And it is definitely guaranteed to endure.

Re-roof now.

Any qualified Roofing Contractor Can Lay Weaver Roofing.

Weaver Roofing
"saves overhead"
Made in various grades, weights and colors for all types of buildings.
Manufactured by
Weaver Roof Company, Los Angeles, California
Sylvester L. Weaver

Open Evenings Until 9

Closing Out Entire Stock of Upholstered Sample Suites Of Our Broadway Display Room Now Featured at Our Factory at Big Reduction

Rudin Quality and Rudin Values are displayed and offered in greater measure than ever before. Dozens of Suites, Chairs and Davenports Greatly Reduced. Examples of highest quality materials and color schemes in the very latest styles are now offered at prices to meet the most discriminating buyer. Things unseen count most in buying upholstered furniture. Fine points in construction—things that you cannot see, but that determine the actual "life" of your furniture, are what you really buy in upholstered furniture.

As low as $40.00

Luxurious Overstuffed Davenports as Low as $40.00

The Rudin Factory
Is a combination of licensed designers, cabinet makers and upholsterers. We specialize in upholstered and overstuffed living-room furniture only and nothing else, and this we manufacture ourselves and do not buy elsewhere. Therefore our guarantee means a lot to you!

As low as $20.00

Chairs and Rockers as Low as $20

Let Your Credit Buy the Greatest Rudin Values Ever Offered!

A big selection of styles and coverings, Tapestries, Velours and Mohairs at the right price.

M. Rudin Furniture Mfg. Co.
From Manufacturer to Your Home
Manufacturers of High Class Upholstered Furniture

Convenient Credit Terms.

2715 S. Main St.

HANAN & SONS
737 So. Broadway
Will Be Closed All Day
Wednesday, July 18th,
on account of the death of
MR. ADDISON HANAN

SAN FRANCISCO CHRONICLE
San Francisco's Leading Daily and Sunday Paper
You cannot afford to overlook its special Sunday features which team with interest.
The Chronicle reaches a high buying power class of readers and consistently produces satisfactory results for advertisers. For advertising rates and detailed information call
R. J. BIDWELL CO.
Pacific Coast Representatives
TIMES BLDG., LOS ANGELES. Pico 700
Subscription Office: Louis Baar, 303 Henne Bldg. Pico 3283.

Cuticura Soap Clears the Skin and Keeps it Clear

New Stomachs For Old
Eat What You Like and Be Happy
F. E. CHAMBERLAIN, New Zealand Herbalist, 510 W. 10th St.
Hours: 9 to 5; Saturday, 9 to 1 p.m.
Twenty-seven years in Los Angeles.

TIMES WANT ADS
Times Want-Ads — immediate action.
Quick results and satisfaction.

Famous Austrian Surgeon Restored by Gland Treatment

Dr. Lorenz, famous Austrian surgeon, according to a recent press dispatch, has submitted himself to glandular treatment. This treatment, according to the doctor's own statement, has restored him to health and vigor of his earlier days, and he is highly enthusiastic about this new branch of medical science.

Thousands of men and women who are lacking in health and energy are taking advantage of science's most recent discovery and are using Glandogen, a highly concentrated glandular tonic, in convenient tablet form, prepared from the glands of healthy young animals. Glandogen has had remarkable success in the treatment of run down, nervous individuals. It is obtainable at the Blaney Chambers Drug Co., 5th and Los Angeles; Chambers Drug Co., 1st and Broadway; Henderson-Chambers Drug Co., 3rd and Main.—[Advertisement.

Aspirin

Say "Bayer" and Insist

Genuine BAYER

Unless you see the name "Bayer" on package or on tablets you are not getting the genuine Bayer product prescribed by physicians over twenty-two years and proved safe by millions for

Colds	Headache
Toothache	Lumbago
Earache	Rheumatism
Neuralgia	Pain, Pain

Accept "Bayer Tablets of Aspirin" only. Each unbroken package contains proper directions. Handy boxes of twelve tablets cost few cents. Druggists also sell bottles of 24 and 100. Aspirin is the trade mark of Bayer Manufacture of Monoaceticacidester of Salicylicacid.—[Advertisement.

CHILDREN CRY FOR "CASTORIA"

Especially Prepared for Infants and Children of All Ages

Mother! Fletcher's Castoria has been in use for over 30 years to relieve babies and children of Constipation, Flatulency, Wind Colic and Diarrhea; allaying Feverishness arising therefrom, and, by regulating the Stomach and Bowels, aids the assimilation of Food; giving natural sleep without opiates.

The genuine bears signature of

Chas. H. Fletcher

What Is Neuritis?

Neuritis is an inflammation of the nerves that produces sharp, darting pain very similar to that of rheumatism. In fact, the disease is often mistaken for rheumatism and treated as such, with the result that the sufferer gets no lasting benefit.

Neuritis is usually brought on by colds, injuries, bruises, nervous exhaustion, malarial poisoning or infectious diseases. The pain may be confined to one spot or it may move from place to place. Sometimes it is accompanied by soreness in the muscles, numbness in the hands or feet, lame back, stiff joints, eye strain or severe headaches.

The only way to obtain permanent, lasting relief is to heal the affected nerves—get rid of the inflammation. Eopa Neuritis Tablets are compounded for that very purpose. Harmless, pleasant and effective. A trial package will convince you. Price $1 at Standard Homepathic Co., 316 S. Broadway, and all other druggists, Boericke & Runyon Co., manufacturers, San Francisco.—[Advertisement.

Why This Doctor Advises HOKARA

Says It Gives Instant Relief in Many Skin Troubles

It is not often that a doctor comes right out and endorses any preparation but when he does you may be sure it is something out of the ordinary. Read what Dr. Johnson, skin specialist, says about Hokara the antiseptic, astringent, greaseless Cream:

"For over twenty-five years in my practice I have used many kinds of preparations called "skin foods" but never until I found Hokara did I see such beautiful and satisfactory results. I use it on all my patients. It cleanses the skin and makes it soft and fresh looking, producing firmness and giving power to the tissues. All those to whom I have recommended it are delighted with its use."

If you suffer with skin trouble so that the itching seems almost unbearable and the skin is so broken out that you are sensitive about your appearance, don't think it necessary to use some greasy, vile smelling ointment or salve. Just go to your druggist and get a bottle of Hokara. It is sold on a positive guarantee of satisfaction or money back. At all druggists.—[Advertisement.

SHIPPING and Los Angeles Harbor NEWS

PORT TRADE AGAIN STABLE

Chartering of Shipping Board Tanker Seen as Proof That Transport Situation is Normal

The point of stabilization has been reached in the intercoastal freight and petroleum transport situation, it was declared by shipping experts, following developments at Los Angeles during the last year by freight-rate wars and tariff increases and by an unprecedented increase in tank-steamer tonnage.

Proof that the demand for tankers for the run between Los Angeles Harbor and the Atlantic Coast has reached the peak was indicated in the chartering yesterday of the Shipping Board tanker Trimountain for a year at a rate of 94 cents a barrel a trip. This is a sharp decline from the rate of $1.10 a barrel, said when the movement reached its height here a month ago. The General Petroleum Corporation, of this city, was the charterer of the Trimountain.

Approximately 150 tankers now are plying to the Atlantic Coast from Los Angeles Harbor exclusively in the intercoastal oil movement, as compared to a year ago when less than one taker a month sailed in that service.

Stabilization of the intercoastal freight situation also was seen in the announcement from New York yesterday that the Transmarine Corporation will increase its intercoastal fleet. The concern, which is the newest entrant in intercoastal trade, will, under the new program, operate thirteen steamers between Pork Newark, N. J., and Los Angeles.

One of these vessels, the Suedco, arrived yesterday with 3600 tons of East Coast products, while a second, the Suboatco, is due from the East on the 19th inst. W. D. Benson, Pacific Coast manager of the Transmarine Corporation, now is in Los Angeles arranging for the increased activities of the line.

GIANT LINER WILL MAKE PORT HERE

White Star Homeric to be Placed in Service Between Coasts

The giant White Star liner Homeric, one of the finest and fastest passenger craft in trans-Atlantic trade, is to be operated in the New York-Los Angeles-San Francisco service of the Panama-Pacific Line, according to announcement in New York yesterday by P. A. S. Franklin, head of the International Mercantile Marine. The Homeric, of 34,356 gross tons, will be the largest steamer in the Pacific.

Curtailment of profits in the trans-Atlantic trade was the reason given by Mr. Franklin for the I.M.M.'s action in transfering the Homeric to intercoastal service in the hope that she will here show better profits. She will be drydocked in October, he said, and fitted with American oil burners. She is now under British registry but will be shifted to the American flag in order to meet coastwise requirements of the United States.

The Homeric, the keel of which was laid in Dantzig before the World War, was planned as the Columbus of the Hamburg-American Lines. She was completed 1922, however, under the Reparations Commission agreement and turned over to Great Britain. She is 751 feet in length, has a beam of eighty-three feet and a molded depth of forty-eight feet.

It is understood in port shipping circles that the Homeric will be operated in conjunction with the Panama-Pacific liners Kroonland, Finland and Manchuria, scheduled to start an express passenger service from this port to New York via Havana next October.

Old Schooner is Cast for Final Thrill in Films

After breasting the northern seas forty-five years, the schooner Bangor has been cast for a thrill in the films. She was chartered yesterday by the Universal Film Company and will be the vehicle upon which Priscilla Dean will star in "The Storm Dollar," many scenes of which will be taken in Los Angeles Harbor.

The veteran windjammer is known to old-time shipping men as the first of the four-masted, bald-headed schooners ever to sail the briny. Built in Eureka long before the steam-propelled vessels crowded her sister ships off the sea, the Bangor sailed for many years as first of the Alaska codfish fleet. Later she sailed the South Pacific and to this day holds the record of forty days for a windjammer from Pago Pago, Samoa, to San Francisco, with a cargo of copra.

Outliving practically all the seasalts who sailed her during her romantic days, she has at last outlived her usefulness, too. But in her final effort, she is destined as the conqueror, just as she was in her ancient glory. A collision at sea, with Priscilla Dean at the wheel, is to her lot, before she is relegated to history.

The Bangor arrived in port from Puget Sound about two months ago with a cargo of lumber, and while awaiting orders was discovered by Universal Film folk. She is captained by "Black Jack" Wirschuleit. Filming of "The Storm Dollar" will start at Los Angeles Harbor on the 20th inst.

SHIPPING NOTES

The United States naval tender Canopus, under command of Commander Frederick C. Sherman, and submarines R-1, R-2, R-3, R-4, R-5, R-6, R-7, R-8 and R-10, sailed from Los Angeles Harbor at 11 a.m. yesterday for Pearl Harbor, Honolulu, where they will make their permanent base. Their departure practically marks the end of the Submarine Base at Los Angeles Harbor, established during the war. The site will revert to commercial shipping. The Canopus carried 2000 tons of machinery from the base here, to be installed at Pearl Harbor.

• • •

The Pan-American Petroleum and Transport Company's tank steamer Elisha Walker, will arrive in Los Angeles Harbor tonight from New Orleans. She is the first addition of four recently assumed by the Pan-American Company, which will give the Doheny interests fourteen tankers plying out of this port. She will load 80,000 barrels of crude oil from the Union Oil dock, and sail tomorrow for New Orleans.

• • •

The big British tank steamer San Nazario docked at the Union Oil Company dock yesterday morning on her first voyage to this port, to load oil for the Shell Oil Company. The tanker will carry 110,000 barrels of oil on her return to Valparaiso, starting today.

• • •

The steamer Vinita, 5351 tons, has been purchased by Sudden & Christensen. It was announced yesterday, and will be operated in the intercoastal trade in conjunction with the other vessels handled by the purchasers. The Vinita, built at Long Beach in 1919, was tied up in Los Angeles Harbor almost two years before going back into service for Swayne & Hoyt out of San Francisco, under the managing agency agreement of the United States Shipping Board. The vessel is 410 feet long, 54 feet beam and 27 feet draught.

• • •

A barge is in port today from San Diego to take back forty-three carloads of rails, as the first water shipment of that product to leave Los Angeles Harbor. S. L. Kreider is handling the transfer.

• • •

The Shipping Board tanker Miskianza arrived in port yesterday, after one of the longest voyages on record for an oil tanker between Mobile, Ala., and Los Angeles Harbor, fifty-two days out from the east coast. The vessel's engine troubles were doubled and delayed the vessel more than a month en route. She was forced in at Salina Cruz and again at Manzanillo. She will be laid up in port for two weeks undergoing repairs.

News of Ships and Sailings at Pacific Ports

[BY A. P. NIGHT WIRE]

SAN FRANCISCO, July 16.—William Semper has been appointed general freight agent of the Los Angeles Steamship Company, it was announced today. Semper formerly was with the China Mail Steamship Company, as general freight agent.

It was reported here today that an unnamed New York firm has bid $80,000 for the former China Mail liner Nile, which is twice the amount the ship brought June 19 under the United States Marshal's hammer. Rosenthal & Sons, Oakland, bought the Nile for $47,800. Owners are removing big iron from the vessel valued at $25,000, which will be sold at auction along with it at the Marshal's sale. Other salable equipment on the vessel, it was said, would, together with the pig iron, net the owners virtually the purchase price.

Another ship, the Union liner Tahiti, arrived here "homeby" today from the Antipodes. The ship's liquor stores were taken off at Papeete on route, with the exception of enough to last passengers and crew to the three-mile limit. In fact, there was a bit more than enough. Eight bottles of liquor were cast into the sea at the three-mile line.

Capt. C. G. Lofstrom has been named commander of the Williams Line freighter Williamsburg, succeeding Capt. H. H. Rose, who resigned.

The Oceanic liner Ventura, from the Antipodes, and the Matson steamer Maui, from Hawaii, are due tomorrow with capacity passengers lists and large cargoes.

COOS BAY, July 16.—The Coos Bay Lumber Company's steamer F. A. Warner arrived from Bay Point this morning and is taking lumber.

The steam schooner Bertie M. Hanlon with lumber, sailed this afternoon from San Francisco.

ASTORIA, July 16.—The movement of canned salmon from the Columbia River canneries. Yesterday the steamer Floridian loaded 12,000 cases at the port terminals for the Atlantic seaboard. This morning the steamer Horace Luckenbach arrived from Portland, and after taking on 10,000 cases of canned salmon at the local terminals, sailed this afternoon for New York, via Seattle.

Other vessels being handled at the terminals today were the steamer Monticello, which arrived from San Francisco during the night, and after loading 800,000 feet of lumber here, will sail tomorrow for the United Kingdom, and the steam schooner G. C. Lindauer which arrived this morning from Eureka to discharge 500,000 feet of redwood ties for reshipment to Eastern Washington. She will load lumber at Warrenton or Knapp.

The steam schooner Covena arrived last night from Los Angeles and will load lumber at Wauna and Westport.

The steam schooner Olympic arrived last night from San Francisco and went to Westport where she will load lumber.

The steam schooner Santiam finished loading 600,000 feet of lumber at Warrenton late this afternoon and shifted tonight to Kalama where she will complete her cargo for Los Angeles.

VANCOUVER (B. C.) July 16.—The steamship El Cinuta has arrived from Los Angeles with 10,000 barrels of fuel oil.

A Prince Rupert dispatch says the steamship Canadian Scottish will be in dry dock till about the middle of next week, when she will come to Vancouver.

SEATTLE, July 16.—Five steamships arrived here between 4 a.m. and 1 p.m. today and discharged 1370 passengers, said to have been the greatest number ever reaching this port in nine hours. The steamships were the Alaska, returning from her second trip to the North, with 236 passengers; the President Jefferson, from the Far East, with 480; Queen, Southeastern Alaska, 184; Tokiwa Maru, Far East, 3, and H. F. Alexander, California, 165.

The auxiliary powered schooner Admiral Mayo is to be towed to a marine railway here tomorrow to have her fuel oil tanks lifted out. The tanks will be placed in the Brookdale, which is under charter until August 15 to the Carlisle Packing Company. The Brookdale will be converted from a coal burner to an oil burner.

The President Jefferson of the Admiral Oriental Line, which arrived here today from the Far East, made the voyage from Yokohama to William Head in nine days and eighteen hours.

TACOMA, July 16.—Lumber for the east coast will be loaded by the Robin Adair of the Isthmian Line, which arrived from Everett this evening.

The Admiral Dewey will not be in Tacoma until Thursday, according to advices received today.

Lumber for Los Angeles was taken this afternoon by the Phyllis. She stops at Everett for further cargo.

British Columbia copper ore was brought to the smelter by the Gray, arriving during the night.

The Challamba will carry nearly 1,000,000 feet of Puget Sound lumber, completing cargo at Everett. The Standard Oil tanker Charlie Watson completed discharging and sailed for San Francisco at midnight.

The Manitowoc is looked for Tuesday from the east coast, via Seattle. She is scheduled to load lumber for Atlantic Coast ports.

Failing to show up as scheduled on Monday, the Alaska Steamship Company's new liner Alaska, is expected here Tuesday, back from her second trip North. She brings ore and concentrates.

PORTLAND, July 16.—The steamers Paul Luckenbach and F. J. Luckenbach were simultaneously discharging cargo from Atlantic ports here today. Heavy outward cargoes await both vessels.

Delay has occurred to the steamer West Nomentum, which was scheduled to leave today for the Orient, and she will not go away until Friday, it was announced today. She will have a full cargo loaded here.

Inauguration of a new coastwise service by the Lind Navigation Company, which will be represented in Portland by the Columbia Pacific Shipping Company, became known here today. Two vessels of the lake type, the Juniper and Romaine, will first be placed in service and will operate as coastwise lumber carriers. The former is now en route to Portland and Powell River with a cargo of sulphur, while the Romaine is now at Galveston, loading a similar cargo.

The enormous amount of lumber moving to Los Angeles, which broke all previous records in June, is expected to fall off to some extent during the autumn and early winter months, and this has already resulted in a weakening of charter rates. While lumber rates to Los Angeles have been around $9, reaching a crest in May and June, several carriers have been offered for future charter at $7.50.

The Japanese steamer Norfolk Maru, which arrived today at Coos Bay, will load 2,000,000 feet of lumber before going to Gray's Harbor and thence coming to the Columbia River to complete. The vessel is one of the Yamashita Kisen Kaisha fleet. The Meigen Maru of the same line is expected in Coos Bay Wednesday, also to take lumber. The Meigen Maru is another steamer of the same service.

Capt. Fraser Smith, master of the British steamer Benarty, which sailed from here last month with wheat for United Kingdom discharge, has written to Capt. J. H. Roberts, local ship liner, that he had an excellent trip to Panama, where he mailed his letter July 2.

NAVAL ORDERS

[EXCLUSIVE DISPATCH]

WASHINGTON, July 16.—

Rear-Admiral E. W. Eberle to chief of naval operations:

Commander H. E. Kimmel to Sixteenth Naval District.

Lieut.-Commander Conrad Bidgely to U.S.S. Putnam.

Lieut. T. E. Rowaker to U.S.S. Raleigh.

Lieut. J. H. Waruman to U.S.S. West Virginia.

Lieut. B. L. Chalkenger to U.S.S.O. 12.

SHIPPING

LOS ANGELES HARBOR

ARRIVED—MONDAY, JULY 16

Steamer BERT E. HANEY, Watts, from Portland, 4 p.m., July 15, 1,700,000 feet lumber for local wholesalers.

Steamer STEEL SCIENTIST, Johnson, from New York, 5 p.m., July 15; general cargo for Isthmian Steamship Line.

Tank steamer EL LOBO (British), Anderson, from Vancouver, B. C., 12:30 a.m.; in ballast to load oil for Imperial Oil Company.

Tank steamer ANOMIA (British), Perkins, from Balboa, 4 a.m.; in ballast to load oil for General Petroleum Company.

Tank steamer LURRICO, Hanson, from San Francisco, 6 a.m.; in ballast to load oil for Standard Oil Company.

Steamer MULTNOMAH, Johnson, from San Francisco, 4 a.m.; 1,000,000 feet of lumber for McCormick Lumber Company.

Steamer SUDBURY, Brodhead, from San Francisco, 6:40 a.m.; general cargo for American-Hawaiian Line.

Steamer ADMIRAL SCHLEY, Berg, from San Francisco, 6:30 a.m.; passengers and freight for Admiral Line.

Tank steamer SAN NAZARIO (British), Richardson, from Valparaiso, 8 a.m.; in ballast to load oil for Shell Oil Company.

Tank steamer WARWICK, Halvorsen, from San Francisco, 9 a.m.; in ballast to load oil for Texas Oil Company.

Steamer SUECO, Chamberlain, from New York, 10 a.m.; freight for Trans-Marine Company.

Motorship DONNA LANE, Thorsten, from Seattle, at Redondo, 10 a.m., 1,500,000 feet of lumber for local wholesalers.

Tank steamer AGWIPOND, Blackadder, from Baltimore, 5 p.m.; in ballast to load oil for Associated Oil Company.

Tank steamer W. S. MILLER, Badger, from San Francisco, 11 p.m.; in ballast to load oil for Standard Oil Company.

Steamer DAKOTAN, Carlisle, from Boston, 5:30 p.m.; general cargo for American-Hawaiian Line.

DEPARTURES—MONDAY, JULY 16

Steamer BERT E. HANEY, Watts, for Portland, 1 a.m.; in ballast to load lumber for local wholesalers.

Steamer WESTERLEY, Keegan, for Eureka, 1 p.m., July 15; in ballast to load lumber for local wholesalers.

Steamer SANTA GERTRUDIS (British), Price, for Blaine, 4 p.m., July 15.

Tank steamer FRANK G. DRUM, Madsen, for Aneo, 5 a.m.; 70,000 barrels oil for Associated Oil Company.

Tank steamer VANCOLITE (British), Miller, for Comeaux, 6 a.m.; 110,000 barrels oil for Associate Oil Company.

Tank steamer DEVOLENTE, Gallway, for San Francisco, 6:15 a.m.; 70,000 barrels oil for Union Oil Company.

Steamer TORBA LINDA, Hayner, for Philadelphia, 7 a.m.; 70,000 barrels oil for general Petroleum Company.

Tank steamer HAGOOD, Hutchins, for Baltimore, 5:10 p.m.; 70,000 barrels oil for Associated Oil Company.

Tank steamer EL LOBO (British), Anderson, for Vancouver, B. C., 8 a.m.; 80,000 barrels oil for Imperial Oil Company.

Steamer SANTA BARBARA, Hanson for Santa Barbara, 9 p.m.; part cargo lumber.

Tank steamer LURRICO, Hanson, for Richmond, 3:15 p.m.; 70,000 barrels oil for Standard Oil Company.

Steamer WAIMEA, White, for San Francisco, 5:20 p.m.; passengers and freight for Los Angeles Steamship Company.

Steamer PRENTISS, Roach, for Albion, 5 p.m.; in ballast to load lumber for local wholesalers.

Steamer CAPE ANN, Richardson, for Philadelphia, 4 p.m.; 70,000 barrels oil for Pure Oil Company.

Steamer SAYLER, Johnson, for Astoria, 5 p.m.; in ballast to load lumber.

Tank steamer RICHMOND, Smith, for San Francisco, 7 p.m.; 65,000 barrels oil for Standard Oil Company.

Steamer STEEL TRAVELER, Turner, for Yokohama, 6 p.m.; general cargo for Isthmian Line.

Steamer DAISY MATTHEWS, Wight for Portland, 6 p.m.; in ballast to load lumber.

Steamer ADMIRAL SCHLEY, Berg, for San Diego, 8 p.m.; passengers and freight for Admiral Line.

Steamer MERIDEN, Clausen, for Seattle, 6 p.m.; in ballast to load lumber for E. K. Wood Lumber Company.

U.S.S. CANOPUS and submarines R-1, R-2, R-3, R-4, R-5, R-6 R-7, R-8 and R-10 for Honolulu, 11 a.m.; for permanent base.

Motorship VAQUERO, for San Diego, 5 p.m.; general cargo for Vaquero Line.

PASSENGER SCHEDULE

TO ARRIVE

July 17—Admiral Farragut, from San Francisco, 8 p.m.
July 19—Yale, from San Francisco, 10 a.m.
July 19—Susquehanna, from Buenos Aires, 6 a.m.
July 19—Humboldt, from San Francisco, 6 a.m.
July 19—Harvard, from San Francisco, 10 a.m.
July 19—Dorothy Alexander, from Victoria, 11 a.m.
July 20—H. F. Alexander, from Seattle, 10 a.m.
July 20—Yale, from San Francisco, 10 a.m.
July 20—Harvard, from San Diego, 2 p.m.
July 20—Keiyo Maru, Orient.
July 21—Calawell, from Honolulu, 7 a.m.
July 21—Waimea, from San Francisco, 8 a.m.

TO DEPART

July 17—Harvard, for San Francisco, 4 p.m.
July 18—Yale, for San Francisco, 4 p.m.
July 18—Admiral Farragut, for San Francisco, 10 a.m.
July 19—Admiral Schley, for San Francisco, 2 p.m.
July 19—Harvard, for San Diego, 4 p.m.
July 19—Susquehanna, for San Francisco, 6 p.m.
July 19—Dorothy Alexander, for San Diego, 10 p.m.
July 19—Humboldt, for San Francisco, 8 p.m.
July 20—Harvard, for San Francisco, 3 p.m.
July 20—H. F. Alexander, for Seattle, 5 p.m.
July 20—Chicago Maru, Oriental ports.
July 20—Keiyo Maru, Valparaiso.
July 21—Yale, for San Diego, 3 p.m.

CATALINA SERVICE

Steamer Avalon leaves Water-street shed, Wilmington (foot of Canal street,) 10 a.m. daily, arriving Avalon at 12:25 p.m. Returns leaving Avalon at 4 p.m., arriving Wilmington at 6:20 p.m.

Steamer Cabrillo leaves Wilmington (daily except Sunday,) 3:45 p.m., arriving Avalon 6:15 p.m. returning leaves Avalon (daily except Sunday,) 8 a.m., arrive Wilmington 10:15 a.m.

SCHEDULE ARRIVALS—TUESDAY, JULY 17

Steamer DAKOTAN, from New York; docks at Pier A, Wilmington.
Steamer MONTGOMERY CITY, from New Orleans; docks at outer harbor dock.
Steamer ADMIRAL FABIANCUT, from San Francisco, 5 p.m.; docks at Pier A, Wilmington.
Steamer FORT BRAGG, from Fort Bragg; docks at outer harbor dock.
Steamer BARBARA C., from Prescott; goes to Redondo.
Steamer DAISY FREEMAN, from Tillamook; docks at L. W. Blinn Lumber Company, inner harbor.
Steamer ADMIRAL SCHLEY, from San Diego, 8 p.m.; docks at Pier A, Wilmington.
Steamer CHICAGO MARU (Jap.), from New Orleans, passenger and freight; docks at Isthmian Line terminal, Wilmington.
Steamer POINT LOBOS, from Mobile; docks at Berth 96, main channel.

SCHEDULED DEPARTURES TUESDAY, JULY 17

Steamer HARVARD for San Francisco, 4 p.m.; passengers and freight for Los Angeles Steamship Company.
Tank steamer HUGOTON, for New York; sails from Associated Oil dock, inner harbor.
Tank steamer W. S. MILLER, for San Francisco; sails from Standard Oil dock, main channel.
Tank steamer SAN NAZARIO (British,) for Tampico; sails from Union Oil dock, inner harbor.
Tank steamer ANOMIA (British,) for Balboa; sails from anchorage, outer harbor.
Tank steamer IMLAY, for New York; sails from General Petroleum dock, outer harbor.
Tank steamer LIO, for San Francisco; sails from Associated Oil dock.
Steamer SOLANO, for Willapa Harbor; sails from outer harbor dock.
Steamer SUDBURY, for New Orleans; sails from anchorage, outer harbor.

IN PORT

Steamer Alejandro (Mex.,) anchored outer harbor.
Steamer Annette Ralph, Outer Harbor dock.
Steamer Avalon, Wilmington Terminal.
Tank steamer Asotnia (Br.) General Petroleum dock.
Tank steamer Agwipond, Associated Oil dock.
Barge Bertrand, Southern Pacific slip.
Schooner Banger, Southern Pacific wharf.
Steamer Brookings, McCormick Lumber dock.
Tanker Bohemian Club, Union Oil dock.
Steamer Cabrillo, Wilmington Terminal.
Steamer Catherine G. Sudden, anchor.
Steamer Columbia, San Pedro Lumber Company.
Motorship Culbertz, San Pedro Lumber Co.
Steamer Carlos, L. W. Blinn dock.
Steamer Cicinus, Isthmian Line dock.
Steamer Carmel, S. P. lumber dock.
Steamer Cacho, Southern Pacific slip.
Steamer Carlet, Outer Harbor dock.
Tank steamer City of Rome, Associated Oil dock.
Steamer Charles R. McCormick, Outer Harbor dock.
Motorship Donna Lane, at Redondo.
Steamer Dakotan, Pier A.
Steamer Daisy, Outer Harbor dock.
Steamer Daisy Meadows, Southern Pacific wharf.
Barge Ducuis, Union Pacific dock.
Steamer Edna Cattelianna, Southern Pacific docks.
Steamer El Abata, L. A. Lbr. Products Co.
Tug Fearless, Outer Harbor dock.
Steamer Everett, McCormick dock.
Tank steamer Frank G. Drum, Associated Oil dock.
Tank steamer Gold Shell, Berth 90.
Harlandine Georgina, Outer Harbor wharf.
Motorship George Washington, Pier A.
Schooner George E. Billings, anchored outer harbor.
Steamer George Allen, Outer Harbor dock.
Steamer Hueston, Standard Oil dock.
Steamer John C. Kirkpatrick, S. P. slip.
Steamer Hicquan, Kerckhoff Company.
Steamer Hermosa, Wilmington terminal.
Steamer H. W. Baxter, Southern Pacific slip.
Tanker H. M. Rogers, Standard Oil Co.
Steamer K. I. Luckenbach, Luckenbach pier.
Tank steamer Lio, General Petroleum dock.
Tank steamer Mohave, L. A. shipyards.
Motorship Mentor, Consolidated Lumber Co.
Steamer Multnomah, McCormick Lumber dock.
Steamer Northland, inner harbor.
Tank steamer Miskianza, Standard Oil dock.
Steamer Nebalem, Southern Pacific slip.
Steamer Oregonian, Shed 2, Pier A.
Steamer Pacifico (Nor.,) San Pedro Lumber Co.
Motorship Principio (Ger.,) Bethlehem shipyard.
Steamer Panama, Shed 1, Pier 4.
Tug Roosevelt, Southern Pacific Wharf.
Schooner Rae Mahony, Hammond Lumber Co.
Steamer Raymond, Southern Pacific slip.
Barge Rufus K. Wood, Outer Harbor dock.
Steamer Santa Barbara, S. P. slip.
Steamer Siskiyou, K. K. Wood dock.
Steamer Steel Scientist, Isthmian Line terminal.
Tank steamer San Nazario, Union Oil dock.
Steamer Scandia, Outer Harbor dock.
Steamer Trinidad, Hammond Lumber dock.
Steamer Rose Isabel, Redondo.
Steamer San Diego, Outer Harbor dock.
Steamer Skagway, Outer Harbor dock.
Schooner Speedway, anchored outer harbor.
Steamer Silverado, Outer Dock and Wharf Company.
Steamer Solano, Outer Harbor dock.
Steamer Tamalpais, L. W. Blinn Lumber dock.
Steamer Texan, Shed 2, Pier A.
Schooner Thistle, Consolidated Lumber Co.
Schooner Vigilant, Bethlehem Shipyard.
Motorship Vaquero, Shed 1, Pier 1.
Steamer Virginia Olsen, Kerckhoff Company.
Steamer Viking, Kerckhoff Company.
Schooner W. G. Irwin, anchored outer harbor.
Steamer Willapa, K. K. Wood Lumber dock.
Steamer W. H. Chamberlain, Jr., L. W. Blinn dock.
Tank steamer Warwick, Union Oil dock.
Tank steamer W. S. Miller, Standard Oil dock.

THE TIDES

Tides are given in the order of their occurrence. On some days but three tides occur, the fourth tide occurring the following morning. Heights are reckoned from mean low water.

	Low	High	Low	High
July 17	0.35	12:19	5:22	11:37
	−0.1	4.9	3.1	5.8
July 18	0:13	1:04	6:27	...
	−0.2	5.1	3.2	...
	High	Low	High	Low
July 19	12:35	7:05	2:00	7:34
	5.2	0.7	5.2	2.1
July 20	1:40	7:39	2:06	8:24
	4.6	1.2	5.6	1.6
July 21	3:20	9:03	4:01	11:32
	4.2	1.4	5.9	1.8
July 22	4:04	10:13	5:00	...
	4.0	1.5	6.3	...
	High	Low	High	Low
July 23	12:19	6:17	11:18	5:57
	6.6	4.2	2.3	6.7

ARRIVALS AND CLEARANCES AT WORLD'S PORTS

[BY A. P. NIGHT WIRE]

SAN FRANCISCO, July 16.—Arrived: Lassen Gray Harbor, 12:45 a.m.; Chapar, Caspar, 1:15 a.m.; Gymero, Southampton, 1:35 a.m.; Francis Stoof, Brooklyn, 3:30 a.m.; Tahiti, Papeete, 1:35 a.m.; Robert Johnson, Wilapa Plantation, Leigh, Port Alice, 10 a.m.; Hanley Forrest, Port Angeles, 10 a.m.; Eastern Oak, Tacoma, 7:10 a.m.; Iven Aberdeen, 7:00 a.m. Rhine Maru, Vancouver, 8:25 a.m.; Celia, Portland, 7:20 a.m.; City of New Castle, Hull, 8 a.m.; Edwin Blaine, 12:05 p.m.; Mexico Maratian, 12:55 Grimaldik, Rotterdam, 2:10 p.m.

EUREKA (Cal.) July 16.—Arrived: Point Bonita, Los Angeles Harbor, 6:30 a.m., Port Sander, Trinidad, 7:45 a.m.

Sailed: Traveler, 2:45 p.m.; Port Sander, 3:30 p.m., Trinidad.

PORTLAND (Or.) July 16.—Arrived: Admiral Fiske, 10 a.m.; Georgina Smith, 11 a.m.; La Purisima, 7 p.m.; Paul Luckenbach, 7 p.m., San Francisco.

Departed: W. S. Porter, 3 a.m.; Richmond, 1 p.m., San Francisco.

ASTORIA (Or.) July 16.—Arrived: Covena, 8 a.m., July 15, Los Angeles; Olympic, 8 p.m., July 15, San Francisco.

COOS BAY, (Or.) July 16.—Arrived: F. A. Warner, 10 a.m., Bay Point.

Departed: Bertie M. Hanlon, 3 p.m., Los Angeles.

ABERDEEN (Wash.) July 16.—Arrived: Steamers Surduet, Tacoma; Grays Harbor, Los Angeles Harbor, Pilan Maru, the orient.

Sailed: Steamers Aldan, San Francisco, Tyree Maru, Japan; Shasta, Los Angeles Harbor.

TACOMA (Wash.) July 16.—Arrived: Gray, British Columbia, during night; Challamba, Seattle, 7:20 a.m.; Charlie Watson, Mobile, 10 a.m.; Colac, Scott; Robin Adair, Everett, 9 p.m.

Departed: Bertie M. Hanlon, 3:20 p.m.; Charlie Watson, San Francisco, midnight.

ABERDEEN (Wash.) July 16.—Arrived Alaskan, 7 a.m., Seattle.

Departed: Hawaiian, yesterday; Savannah; Young Pro-ha, yesterday, Castalo, yesterday, Los Angeles Harbor.

Hamburger's

Established 1881

Music Salons

The Brunswick Phonographs Offer High Musical Value

Choose yours at Hamburger's, where you can select from a large assortment of styles and woods.

Priced 65.00 to 775.00

The Brunswick brings all the world's greatest artists into your home, to entertain you and your friends at your will, for the

Brunswick plays all makes of Records.

And Hamburger's Convenient Terms of Payment

make it possible for you to select today and enjoy your phonograph while paying for it.

(Hamburger's Music Salons—Fifth Floor)

Keeley Treatment

For the treatment of Liquor and Nervousness Diseases. We permanently remove the crave for liquor, in all cases, and at the same time improve the physical and mental condition.

2400 W. PICO ST., LOS ANGELES, CAL. Phone 854183.

This He'ps Eye Strain

Simple camphor, hydrastis, witch-hazel, etc., as mixed in Lavoptik eye wash, strengthens eyes and helps an case weak, strained or sore eyes. Lavoptik acts very quick. Aluminum eye cup free. At all druggists.—[Advertisement.

MAN

What kind are you? Has life lost its thrill? Do you arise in the morning full of pep? Or do you just drag yourself through life? Is anything wrong? If so, what? Find out—put over it to yourself. This Doctor can tell by a thorough examination FREE. He has specialized over 30 years, treating hundreds successfully. Blood, Skin, Kidneys, Bladder, Prostate Weakness, Nervous and Mental Diseases, Germ Diseases, Piles, Rupture or long standing. New Methods, Vegetable Medicines used only by himself. Sure, Quick, Permanent. See him without cost. Satisfaction or no pay. Hours 10-4; Sunday, 10-12. 219 Douglas Building, corner Third and Spring streets.

PYORRH

CURED $2 PER T

Hundreds of satisfied pat testify to my (13 years')

PYORRHEA S

I can save your teeth Dentists would

X-Ray Pictures and Diagnosis

DR. BAKER

Hours 9:00 to 6

Copyright 1923 Hart Schaffner & Marx

Cool—Stylish—Economical

DIXIE WEAVES

Made by Hart Schaffner & Marx

DIXIE Weaves are so cool that for British wear in India they are rapidly taking the place of silks and linens.

And because they are made of all-wool they look well, wear well and have enough "body" for cool Southern California evenings.

Open all day Saturday

$25 $30 $35

Open all day Saturday

Second Floor

Silverwoods

INCORPORATED

BROADWAY AT SIXTH

LOS ANGELES

LONG BEACH

NEWS of SOUTHERN COUNTIES

...NS HOUSES JUST FOR FUN

...n Confesses Starting Riverside Fires

...Two Crimes; Be... Guilty of Others

...Announces He Did It for Excitement

[EXCLUSIVE DISPATCH]

...RSIDE, July 16.—Simply ...e sought excitement, F. ..., a Mexican of El Paso, ... to have started at least ... fires that caused thou... ...f dollars' worth of damage ... ago, and probably oth... ...mitting to Chief of Police ... Doke, who was brought to ... this afternoon from ... by two officers of that ... a special Santa Fe Rail... ...erative, is understood to ...confessed firing the Superior ...Company plant and the ...of the Union Oil Com... ...order that a close check ...made on his movements ...ds, he will be taken this ... to the Riverside Fuel ...Company's headquar... ...Casa Blanca School, ...ed last week. The ...Fuel and Milling Com... ...ained only nominal dam... ...Casa Blanca School ...ed to the ground. Chief ...lieves that Padilla was re... ...for both these conflagra...

A COOL CUSTOMER

...appears to be burdened ...mental nerve. Police ... that after he had fired ...of the Superior Honey ..., he remained near-by un... ...department arrived and ...ter in the morning went ...mined the firemen in ...he flames. He told local ... which side of the build... ...ted him and gave other ...details.

...to his confession, Pa... ...in through the south ...building and used waste ...a Santa Fe freight car ...kindle the flames.

...was arrested last Thurs... ...afternoon. Soon after his ar... ...was identified by several ...who had seen him prowl... ...various packing plants ...before they broke into ...in effort is being made to ...with at least six ...Riverside, all of which ...a mild succession. Four ...packing plants were ...fire said to have been ...incendiaries. One plant

...TRIALS OF FIRES

...Union Oil Company ...is said to have taken ...four hours for kindling, ...waste and then set ... There is a likelihood ...will be taken to San Ber... ...for investigation.

...In fact, the Santa Fe ...reports were engulfed in a ...blaze. On the 4th inst. ...of the Union Oil Com... ...visited by a sweeping ...Kinney Company building ...smoke on the 5th inst.

...BANA BALL at Hotel del ...July 21 in honor of Maj.-... J. Liggett, U.S.A. ...Spring st. Ph. M. 3917. ...tisement.

...W WAR ON DOGS

...County Officials Receive ...es of Three Attacks

[EXCLUSIVE DISPATCH]

...ANA, July 16.—The war ...county against dogs in... ...rabies was renewed ...today on receipt of re... ...three persons had been ...dogs over the week-end. ...certainty that any of ...were afflicted with ...but all have been placed ...servation and medical ...been taken, while officials ...during their campaign ...exterminated dogs.

...Wilson, local realtor, was ...in the arm while passing ...home in which was a ...owned by H. Lampson, drug ...of Los Angeles. Lee Mar... ...years of age, was attacked ...and was saved from se... ...injury only by his own pet ...which came to the res... ...third person bitten was ...daughter of Eddie Just ...Fourth street, who also ...to physician for treat...

...R ATTEMPTS TO ...ROFORM WOMAN

[EXCLUSIVE DISPATCH]

...ANA, July 16.—A burglar ...attempted to chloroform ...Kam while she and her ...slept in a lighted ...three were sleeping ...Mrs. Kam was ...by feeling something ...She detected fumes ...and was in such a ...that she was unable to cry ...However, her awakening ...the burglar, who, it ...later, had used a box ...upon and had then un... ...window screen, allow... ...reach into the room.

...WAR VETERAN ...S AT ALHAMBRA

[LOCAL CORRESPONDENCE.]

...BRA, July 16. — Eli ...years of age, veteran ...Civil War, died at ...this morning. He ...Alhambra for the past ...from Springfield, Pa. ...31 with the Second ...Artillery. Funeral ...be conducted Tuesday ...P. M. o'clock from the ...A. Custer & Son. The ...sent to Springfield for ...Mrs. Owens is survived ...two sons, a daugh... ...grandchildren and ...great-grandchildren.

...ger's
1881.
...ons
...ick
...nographs
...sical Value
...can select from a large assort...

PYORRHEA
CURED $2 PER TOOTH
Hundreds of satisfied patients will testify to my (15 years') experience
PYORRHEA SPECIALIST
I can save your teeth when other dentists would extract them
X-Ray Pictures
and Diagnosis
DR. BAKER
FREE
Hours 8:30 to 6
Phone

...mical
...ES
...x
...tish
...the
...hey
...dy"
Open all day Saturday
...5
...ods
BAKERSFIELD

VENICE LICENSES SOOTHSAYERS

Fifteen Palmists Are Given Authority to Ply Trade in Canal City

[By a "Times" Staff Correspondent.]

VENICE, July 16.—There will be no need for visitors to this by-the-sea community to go stumbling blindly into the future. Fifteen licenses were granted by the Board of Trustees this morning to palmists and fortune-tellers.

The soothsayers were given instructions not to distribute dodgers or handbills in order to attract customers. Licenses will be issued today by City Treasurer E. H. Racek.

Not Ideal Wife, Writes Bride in Suicide Letters

[EXCLUSIVE DISPATCH.]

SAN DIEGO, July 16. — Letters in which she declared that she had failed to live up to the ideals of wifehood, and that her conscience would not give her any rest, were read at the inquest today into the death of Mrs. Harry Block, wife of a prominent young San Diego dentist, who was found with a bullet wound in her breast in her home Saturday. The verdict was suicide while despondent.

The letters were addressed to Dr. Block's parents, living at Long Beach, to her parents living and to her husband. Four of them had been written recently and the woman's seriously troubled state of mind was indicated throughout the missives. Several times she made mention of the fact that she was "not worth a tear."

The Blocks were married about six months ago.

Military-Civilian Gymkhana July 20 to 22 at Coronado. Make reservations, 511 Spring st.—[Advertisement.

Dead Man Found With Bottle of Poison Nearby

[EXCLUSIVE DISPATCH]

SANTA ANA, July 16.—Coroner Brown was endeavoring today to learn the identity of a man believed a suicide, whose body was found in the rear of a small shed on East Fourth street. The man, whom as about 55 years of age, was fairly well dressed. On the right arm were a number of tattoo marks, including an anchor and the likeness of a young woman. Tattoo marks were also on the left arm. A green Stetson hat from a Los Angeles clothier was near by and in his pockets were 30 cents in change and a small bottle containing white fluid believed to have been poison.

On the back of a plain envelope in his pockets was scribbled the words:

"Three thousand miles from home and no friends."

The only means of identification was the man's watch, which bore the inscription, "To Victor Larson from Frances."

PROMINENT SANTA ANA WOMAN LAID TO REST

[EXCLUSIVE DISPATCH]

SANTA ANA, July 16.—Funeral services were conducted here this afternoon for Mrs. Steele Finley, 48 years of age, who passed away suddenly yesterday morning following an operation. Mrs. Finley had been active in church work and was a leader of the W.C.T.U. and other clubs.

She leaves her husband, a prominent paving contractor, a son, Harold, and two daughters, Carolyn, student of the Southern Branch, University of California, and Ruth of Santa Ana.

TULARE COUNTY SHIPS FIRST GRAPES OF YEAR

[EXCLUSIVE DISPATCH]

VISALIA, July 16. — The first shipment of grapes from Tulare county this season left today. Frank R. Brann, horticultural commissioner, declares plans have been made for careful inspection and no trouble is anticipated. A better standardization of inspection will be in effect this season. The local cannery is now busy with the season's peach crop. The Exeter packing-house also has begun operations.

FRED STUART SOUGHT HERE

[EXCLUSIVE DISPATCH]

OXNARD, July 16.—Search is being made today in Los Angeles for Fred Stuart, Jr., who disappeared from his home in this city on July 4, and has not been heard from since. His parents, who are prominent in this city, fear he may have met with foul play.

THREE CAUGHT IN RAID ARRAIGNED

Two Men and Girl Accused of Possessing Liquor

Principals and Evidence

In the upper photograph are pictured, left to right, M. Boone, R. G. Haskins, C. J. Houser, P. Davis, Miss Gertrude Storment, Joe Vigneau, M. D. McHenry and J. P. Bailey.

[EXCLUSIVE DISPATCH]

ALHAMBRA, July 16. — M. D. McHenry and J. P. Bailey, arrested by local police in an early Sunday morning raid on a house at 3513 Ocean-to-Ocean Highway, were arraigned before Judge Farrell in Police Court today on charges of having in their possession an intoxicating liquor for sale and distribution, and their preliminary hearing was set for Wednesday morning at 10 o'clock. Their bail was set at $3000.

Gertrude Stormont, an attractive young woman of 26, who was also arrested in the Ocean-to-Ocean Highway house, was arraigned on a charge of possessing intoxicating liquor, and her bail set at $500. She will also appear for preliminary hearing Wednesday morning.

The charge of having liquor in his possession against C. J. Houser was dismissed, and R. G. Haskins was fined $10 for operating an automobile without a license. Both men were captured in the raid but are thought to have been "innocent bystanders."

When Officers Boone, Vigneau and Tetzlaf swooped down on the Alhambra's principal thoroughfares at 4 o'clock Sunday morning they discovered a fifty-gallon still in operation, a big quantity of mash and a complete assortment of moonshine equipment. In a barn on the place were discovered sixty-one fifty-gallon barrels of what is asserted to be port wine. The still and other equipment were taken to the police station and a guard placed over the barn where the wine is stored.

THIRTEEN IS FATAL CAR

Hoodoo Number Figures in Death Race at Huntington Beach, Where One is Killed

[EXCLUSIVE DISPATCH]

SANTA ANA, July 16.—Hoodoo number 13 figured in the fatal crash yesterday afternoon on the local automobile race track, it became known at the inquest over the remains of Frank Lowry, oil worker of Huntington Beach. He died last night from injuries received when a racing car dashed from the course into the crowd of spectators.

Thirteen cars were entered in the twenty-five-mile race, and the thirteenth entry was the car which caused the death of one and the injury of four spectators.

Lowry was one of five spectators hit by the racer. His left foot was severed and it was necessary to amputate his right leg at the hospital. He died from a fractured skull without regaining consciousness.

Jack Turner of Long Beach was the driver of the death car, and suffered only bruises about the chest from the steering wheel.

Lowry was employed at Huntington Beach by the Petroleum Midway Oil Company. The improvised track is owned by the Irvine Company and is located at the foot of South Main street. It is understood this track will not be available for any more races.

STANLEY MASON IS FINED

By a "Times" Staff Correspondent

VENICE, July 16.—Stanley Mason, recently arrested on a charge of assault with a deadly weapon in the Neptune Theater, received his preliminary hearing before Police Judge Rennie. He pleaded guilty and was fined $200. The gun carried by Mason at the time of his arrest was confiscated. He made a promise to the court that he would not carry concealed weapons in the future. He was represented by Tom Green, Los Angeles.

Admits in Court That He Passed Spurious Check

[LOCAL CORRESPONDENCE.]

ALHAMBRA, July 16.—Herbert H. Block, facing numerous charges of passing worthless checks in Southern California cities, was given a preliminary hearing today before Judge Northrup on a charge of passing a check for $40 on the First National Bank of Alhambra on September 26, 1922. Block admitted the charge in court. He was held for the Superior Court. His bail is $2000.

Block was arrested in a sensational manner in Alhambra on the 2nd inst., after having attempted, it is charged, to pass a check at the First National Bank. The teller, Joseph Jones, recognized the man and the handwriting on the check, recalling a check for $40 which he had passed last September. Jones, together with L. D. Bedford, president of the institution, pursued Block as he was about to leave in his automobile and forced him to drive to the police station.

AUTO BREAKS BOY'S LEG

[LOCAL CORRESPONDENCE.]

MONROVIA, July 16. — Dare Quinn, 11-year-old son of Mr. and Mrs. John E. Quinn of this city, suffered a broken leg last night when he stepped in front of an automobile driven by H. R. Hobson, 746 East White Oak. The boy, who was delivering milk from a truck, had returned from a house at the side of the street and was just stepping off the crub when a pepper bough struck him across the face, momentarily blinding him so that he walked directly in front of the car.

TANNING PLANT IS SOLD

By a "Times" Staff Correspondent

LONG BEACH, July 16.—The South Coast Tanning Company plant at the foot of West Seventh street in the harbor district today was sold to Frinnell Brothers of Long Beach for $65,000. The plant has been closed for several months. It was owned and formerly operated by J. V. Giaconi, who is now managing a sardine packing company at Los Angeles Harbor.

TWO BLAZES ARE PUT OUT IN REDLANDS

Forest Fires Endanger Country Residences and Orange Groves

[EXCLUSIVE DISPATCH]

REDLANDS, July 16.—The Terracina section, one of the most beautiful of the residence districts here, and several fine orange groves and homes in the Crafton section, were threatened by two brush fires last night and today.

The fire at Terracina started in a pumping plant on the main road in the canyon below the bluff, on which beautiful homes are built. Fanned by a west wind, it rushed up the slope and to the top of the bluff. A barn owned by L. Barron was burned before the Redlands fire department could reach the scene. An automobile truck stored there was burned.

There were no hydrants, but Chief Green opened a wier box and got two good streams of water to fight the fire. It was kept from the house.

The fire at Crafton started in the hills east of the Roberts, Paine Gay and Herold groves. Some of the trees were damaged by the heat but the ranchers of that section turned the flames until forest rangers arrived.

The home of E. D. Patterson, realty man of Redlands, was in the path of the flames but was saved.

FOUR BRUSH FIRES NEAR RIVERSIDE

[EXCLUSIVE DISPATCH]

RIVERSIDE, July 16. — Four more brush fires were reported today in the county by Fire Warden Baird of Corona. Although no great damage was done, the carelessness of persons traveling through the rural districts is still dangerous property. A fire started above the E. T. Earl estate near Corona in an eucalyptus grove after an automobile had come out of the grove. The blaze finally was put out. A fire on the road to the Cook ranch burned six power-line poles, and a cabin before it was put under control. Near the John Crig ranch two small fires were started along the road but were extinguished. Mr. Baird reports that the fire in the Santa Ana Canyon is now completely under control.

GAINS IN ASSESSMENT

Fresno County Shows Increase of $11,000,000

[EXCLUSIVE DISPATCH]

FRESNO, July 16.—Overleaping predictions made by Assessor Cummings on Saturday, the county assessment roll, submitted to the Board of Supervisors today showed a total of $183,811,390, as against a total of $172,056,322 last year. The gain of more than $11,000,000 far outstripped the increase of more than $5,000,000 estimated by Cummings when the totals were being run up late last week. To the total of the tax roll, in estimating the county's wealth, must be added about $15,000,000, the value of railroads and other property taxed by the State; $1,759,010 household exemptions and $1,614,315 military exemptions. The grand total is $202,178,715.

TRIO OF CRIMINAL CASES AT VISALIA

[EXCLUSIVE DISPATCH]

VISALIA, July 16. — Three criminal cases are scheduled for the Superior Court of Tulare county this week. On Tuesday Superior Judge Wallace will sit in the third trial of Willis Haines, former Porterville organist, charged with a statutory offense. Two previous juries disagreed. Wednesday Judge Allen will sit in the trial of Charles Palmer, charged with driving an automobile while intoxicated. On Friday Judge Wallace will hear the case of Robert Bowers, charged with a similar offense.

CARLOAD OF CORK BURNS

[EXCLUSIVE DISPATCH]

POMONA, July 16.—The Pomona fire department was called to the Walnut Station of the Southern Pacific Railroad today to extinguish a fire which destroyed a carload of oiled cork. The cork is believed to have been ignited by a spark from an engine. It was on a flat car and was between two oil tank cars. Immediate action by the train crew in uncoupling the car and putting it on an unused siding saved a heavier loss.

POISON OF FANGS HALTED BY KNIFE

Victim Uses Blade on Wound and Will Recover

Hurried to City After First Aid is Applied

Leg Badly Swollen and Numb After Perilous Trip

[EXCLUSIVE DISPATCH]

ORANGE, July 16.—A heroic bit of surgery was performed in the hills above Orange County Park late yesterday afternoon when Thomas Kelly, 28 years of age, local resident, used a pocketknife on his leg after he had been bitten by a rattlesnake.

After slashing the wound almost to the bone, Kelly sucked the poison from the incision while his companion, E. G. Amos, applied a crude tourniquet just above the wound. When Kelly was brought to a local physician, after a thrilling ride from the canyon more than ten miles away, his leg was numb and swollen almost to twice its normal size. The physician, after giving him medical treatment, stated that his heroic action undoubtedly saved his life.

Kelly was hunting when the attack occurred. Just as he was about to step over a bush, Kelly caught sight of the rattler coiled to strike. Before Kelly was hardly aware of his danger the snake struck, the fangs sinking into his right leg just above the shoe top.

While many rattlers have been seen in the hills surrounding the county park this year, no attacks had been reported before. Kelly, before attending to his wound, killed the snake which was more than five feet long. The rattler, Kelly stated, gave no warning before striking.

Wide variety of amusements at Hotel del Coronado and Coronado Tent City. Agency 511 Spring st.—[Advertisement.

Government Air Men Are Taught by Mail Course

[LOCAL CORRESPONDENCE.]

ARCADIA, July 16.—Teaching United States Air Service officers to fly by correspondence courses is the latest novelty developed at Rose Field. According to Lieut. Kane, seventy-five reserve officers are enrolled and making good progress in the War Department correspondence school.

The lessons are a series of lectures sent out every two weeks by Lieut. Kane and cover all essential points of handling and piloting observation, free and captive balloons.

The mail courses will be supplemented by actual field demonstrations in flying. Aside from the technical education of the officers taking the courses, Lieut. Kane keeps them in close touch with all the improvements and inventions being perfected in aeronautics.

RIVERSIDE ASSAULT CASE SET FOR AUGUST

[EXCLUSIVE DISPATCH]

RIVERSIDE, July 16.—Charles Adams Adkins, charged with assault with a deadly weapon, will be tried on August 3, according to a decision by Judge Freeman in Superior Court this morning. A special venire of twenty-five persons will be called. Adkins is asserted to have struck an Indian on the head with an iron bar when intercepted while trying to break into a drug store at Coachella. On his way to the County Jail he is asserted to have struck a deputy sheriff across the face with a pair of handcuffs and seriously injuring him.

RAISIN ASSOCIATION SEES END OF DEBTS

[EXCLUSIVE DISPATCH]

FRESNO, July 16.—Sale of all the 1922 carryover of raisins by the Sun Maid Raisin Growers at the prices named yesterday will wipe out the debts of the association, according to a statement made today by Managing Director Ralph P. Merritt. "The price level determined," he said, "is low enough to move the goods and just high enough to pay the obligations of the association in full." These obligations, he said today, fluctuate from day to day, and he declined to give the present total.

SENT THROUGH WINDOW BY FIST

Strong Man is Fined $25 and Must Pay For Plate Glass Broken

[EXCLUSIVE DISPATCH]

REDLANDS, July 16.—It costs money to be strong enough to knock a man through a plate glass window, J. D. Bradley discovered this morning when he was fined $25 for hitting Glenn Stell. Stell, as a result of the blow, crashed through the Frost & Frost office window on East Central avenue, it was charged. Bradley had difficulty in getting the money and faced a jail sentence of twenty-five days. He will pay also for the window which will be several times the amount of the fine.

ELK CIRCUS GATES ARE WIDE OPEN

Public Welcome to Fete at Tournament Park; Inmate of Jail is Reformer

[LOCAL CORRESPONDENCE.]

PASADENA, July 16.—With a wave of Queen Vivian Brandenburg's wand and a burst of fireworks, the gates of the Elks' Mid-Summer Circus at Tournament Park were thrown open this evening. More than 15,000 persons, including members of nearly every Elk lodge in Southern California, attended the formal opening. The affair, one of the most novel and entertaining of its kind ever staged here and conducted under the auspices of the local lodge, will be open to the public the entire week.

Features of the evening that attracted the greatest attention were King Tut's Jazz Girls in a song and dance number, fancy diving by champion swimmers in a specially constructed tank, equestrian feats and numerous side-shows. A thrill was provided by Harvey Perry, who dived 100 feet into the tank, his clothes saturated with gasoline and aflame.

Edythe Sterling, former wife of Brady, rough-rider from Cheyenne, jail to take part in the circus, gave a brilliant exhibition on horseback. She was assisted by Buff after his neighbor, David B. Gamm. At the close of the circus Miss Sterling will return to Pasadena City Jail to continue her seven-day sentence for speeding and contempt of court.

The crowning of the queen and the grand processional through the streets of the city prior to the opening of the fete were other features. Miss Brandenburg, elected queen for the week, was escorted by officials of the Elks' lodge and heralded by a forty-piece band during her triumphal entry to the throne. She received a great ovation as C. Hal Reynolds, Grand Exalted Ruler of the Elks, placed the crown upon her head.

Preparations for the fete are said to have cost more than $25,000.

ROTARIANS' AID ASKED IN SEARCH FOR YOUTH

By a "Times" Staff Correspondent

LONG BEACH, July 16.—Long Beach Rotarians have been enlisted in the hunt for Morgan Broadus, 21 years of age, of El Paso, who disappeared from the Schuyler Hotel on June 16. The Rotary Club of El Paso appealed yesterday to the local organization to assist police in locating the youth, who, after staying at the local hotel for a few days, disappeared, leaving his baggage. A clew that developed yesterday indicated that the youth had been seen in Wilmington and Los Angeles Harbor and that he had applied to the captain of a coast steamer for work. He is the son of a prominent El Paso realty dealer.

MANY STOLEN MACHINES

By a "Times" Staff Correspondent

LONG BEACH, July 15.—Out of a total of 216 automobiles stolen in Long Beach during the past six months, 145 were recovered and returned to their owners by the Long Beach police, it was shown in a report submitted to Chief Yancy by Detective Sergeants Gott and Alyea, of the local automobile theft bureau. The record is said to be unsurpassed by few other cities in to United States.

NEW TESTIMONY IN JACOBS CASE

Truck Driver's Wife Tells of Seeing Woman in Car

Way Cleared for Lengthy Closing Arguments

Close Friend of Surgeon to Aid in Defense

[EXCLUSIVE DISPATCH.]

SAN DIEGO, July 16.—The way was cleared this afternoon for the lengthy closing arguments, the final act in the second trial of Capt. Louis L. Jacobs, former Camp Kearny Hospital physician, accused of the murder of Fritzi Mann, young San Diego dancer, last January.

The major part of the testimony today on rebuttal and sur-rebuttal dealt with the condition of the beach north of Torrey Pines grade, including the surface of the beach and wind velocity, and the condition of the highway between the top of the biological grade and Camp Kearny by way of Linda Vista.

A new witness for the defense, Mrs. William J. Ryan, wife of a truck driver, said that on the night of January 14 she accompanied her husband on a trip down from San Bernardino to San Diego.

COUPLE IN AUTO

She said she reached Oceanside about 8 o'clock on the night in question and that there she saw a woman wearing a white fur choker, or a white collar sitting in a machine headed south. Mrs. Ryan said their truck reached the parking space south of the bridge along the beach north of Torrey Pines about 7:45 p.m., and said that at that time she again saw the woman with the white choker. She was sitting in a touring automobile beside the highway and a man was with her, Mrs. Ryan said.

The mysterious woman was sitting behind the wheel of the automobile, Mrs. Ryan declared.

DEFENSE PREPARED

It was indicated that Attorneys Fitzgerald, Shapiro and Schenck will take their respective turns in presenting argument for the defense. At the last trial only Fitzgerald and Schenck spoke to the jury.

Attorney Louis J. Shapiro, close personal friend of Dr. Jacobs and a Detroit lawyer, will make the second argument for the defense, while Schenck will close for Jacobs. Both Dist.-Atty. Kemp[illegible] and Asst. Dist.-Atty. Selleck will argue the case for the State.

Herb Wedgeoft's Cinderella Roof Orchestra at Hotel del Coronado July 15. Make reservations at 511 Spring st. Phone M. 3917.—[Advertisement.

MORE CARS PROMISED

Additional Service Proposed for Huntington Park District

[LOCAL CORRESPONDENCE.]

HUNTINGTON PARK, July 16. That this city will be given additional street-car service is the word that comes from Manager Kuhrts, of the Los Angeles Street Railway Company, to the Chamber of Commerce.

A communication to this city is to the effect that as soon as a curve is made to the tracks at Vernon and Santa Fe avenue, so the Bimini Springs car can be turned there to run south on Santa Fe, all the cars will then be run into Huntington Park.

At the present time the only cars running through this city are the Huntington Park cars marked "J," while the Santa Fe avenue cars marked with the same letter, operate to the south end of the Santa Fe-avenue line, which stops at the northern boundary of the city. This additional service will be of great benefit to the people residing here and in Walnut Park, South Gate, Home Gardens and Bell.

It is also stated that as soon as Santa Fe avenue is put in good condition the railway company will operate a bus line on that thoroughfare from Slauson to Florence avenues.

CANDIDATE FOR JUDGE

H. Z. Austin Wants to Succeed Oscar Trippett

[EXCLUSIVE DISPATCH]

FRESNO, July 16.—H. Z. Austin, for a score of years a Superior Judge of Fresno county and now trust officer of the Fidelity branch of the Pacific Southwest Trust and Savings Bank, is a candidate for the Federal judgeship in the Southern District of California. The seat was made vacant by the death of Judge Oscar A. Trippett. Austin was a candidate for the additional judgeship recently created and to which William P. James of Los Angeles was appointed on the Attorney General's nomination. At that time, Senators Johnson and Shortridge could not agree on nominees for two vacant judgeships, one in the Northern District and one in the Southern and action by the Attorney General solved the difficulty. Austin's appointment was favored by Senator Johnson.

SEEK WIDER AVENUE

Campaign of Education Plan of Monrovians

[LOCAL CORRESPONDENCE.]

MONROVIA, July 16. — The proposition of widening White Oak avenue was taken up today by fifty members of the White Oak Business Men's Association at their semimonthly luncheon, with the result that a campaign of education will be started to demonstrate to property owners the benefits to be derived. It was also decided that a strong protest will be made against the tentative plans of the Planning Commission for zoning the avenue. Under present arrangements it is proposed to utilize only a part of White Oak for business property. The White Oak Avenue Association would have the whole street open for business. The Zoning Commission meets Wednesday evening to consider that matter.

ASSERTED ISLAND BOOTLEGGER CRAWLS OUT OF ONE TRAP INTO ANOTHER; FREED ON $200 BAIL

[EXCLUSIVE DISPATCH]

BAKERSFIELD, July 16.—William Brown, arrested yesterday on a charge of conducting a moonshine still on a tiny wooded island surrounded by the waters of Kern River, was released today on $200 bail by Justice Pile.

Revenue men swooped down on Brown's nest in the river and he was taken into custody. As a portion of the raiding squad started for Brown's domicile he started from it. Dashing into the water, the asserted moonshiner hit for shore. He crawled up high on the bank, right up into the arms of the remaining members of the dry squad.

The raiding party, composed of Constables Renfroe and Webster and Deputy Sheriffs Hildreth and Pruet declare that upon investigating they found two stills of about thirty gallons capacity each and thirty gallons of high-proof liquor.

NEW FRUIT ORGANIZATION

San Joaquin Valley Growers and Shippers Draft Plans for Moving Crops

[EXCLUSIVE DISPATCH]

FRESNO, July 16.—Co-operation with the railroads with a view to obtaining adequate transportation facilities for the movement of the immense fruit crops of the San Joaquin Valley will be the primary business of the San Joaquin Valley Fruit Growers' and Shippers' Association, details of the formation of which were worked out here today at a public meeting of about sixty men.

The association will cover the valley between Bakersfield and Modesto. It will function exactly contrary to the Lodi plan by which allocation of cars is handled. The local organization will furnish only information on which the allocation can be expedited by the railroads, it was decided.

A hard fight developed when the organization committee recommended that growers be not allowed representation on the directorate of the association. After considerable argument for grower representation, led by Frank Wilson, former head of the Peach and Fig Growers' Association, the growers were granted equal representation with other factions. The division of the directorate which is to be elected at a meeting here next Saturday will be: Cash buyers, three; consignment men, three; growers-shippers' organizations, three; growers, three.

Aside from obtaining information on which car allocation can be based, the organization will actively interest itself in representation in legislative bodies, the action of which might influence the fruit business; will supply growers with information concerning sales and shipping and will keep the buyers and shippers informed as to crop conditions and other information necessary to the conduct of their part of the business of growing, shipping and handling fresh fruits.

The association will be permanently organized next Saturday when the directors will be elected.

The Corner Bank

THE imposing structures as well as the real estate of the Pacific-Southwest Trust & Savings Bank are to be part and parcel of the Pacific-Southwest Realty Company for which purpose it has issued

6½% Cumulative Preferred Serial Stock $100 Per Share

Free from Personal Property Tax and Normal Federal Income Tax. For full information Call, write or phone

Howard S. Rath Company

Established 1910
INVESTMENT SECURITIES
Members L. A. Stock Exchange
612 Pacific Mutual Bldg.
Los Angeles.
Telephone 826-84.

Regan Forge & Enigineering 1st Mtge. 7s

THESE 10-year bonds, offered at 100 and interest, will be redeemable through sinking fund, as from May 1, 1924, AT 105 AND INTEREST if not obtainable in open market at a lower price.

THEY are CONVERTIBLE AT 105 into common stock at $150 per share.

Banks Huntley & Co.

MEMBERS LOS ANGELES STOCK EXCHANGE
1212 STOCK EXCHANGE BLDG.
PHONE - HEMPSTEAD 4300

PACIFIC SOUTHWEST REALTY CO.

6½% CUMULATIVE PREFERRED SERIAL STOCK

Maturing 1929-1931

Dividends and redemption assured by rental contract with Pacific Southwest Trust and Savings Bank.

Circular on Request

Phone: 820-479—61

Pacific Bond and Share Company

UNDERWRITERS - DISTRIBUTORS
411-61 VAN NUYS BLDG.
LOS ANGELES

A. M. Clifford

Investment Counselor and Financial Analyst

Advises with Clients from a disinterested position, upon all matters pertaining to Bond or Stock Investments.

"No Securities to Sell"

Stock Exchange Building Los Angeles

FOR OVER 17 YEARS
"NOTHING BUT BUSINESS PROPERTIES"

W. ROSS CAMPBELL

LET'S DISCUSS IT—

If there is anything you want to know about

"NOTHING BUT BUSINESS PROPERTIES"

You are cordially invited to

LET'S DISCUSS IT

"WE HAVE THE FACTS"

Sales — Bonds
Leases — Insurance
Loans — Property
Exchanges — Management

W. ROSS CAMPBELL CO.

In the heart of the financial district
ASK ANY BUSINESS MAN OR BANKER

SECURITY SALESMEN

Live, experienced salesmen who can qualify on financial job. Live leads, excellent co-operation.

Boys, it's hot—get some of the big money.

See Me—3 to 6
1100 Cit. Nat. Bank Bldg.

Business; Financial; Markets; Investment

BUSINESS NEWS OF BUSY MARTS

California Issues for June Over Seven Million

Bond Sales at Large Reach New Totals for Month

Copper Market Feels Effect of Low Prices

Certification of bond issues as legal investments for savings banks in the State of California aggregated a total of $7,455,669 during the month of June of this year, as compared with a total of $7,777,000 during the corresponding month of 1922, according to a bulletin issued yesterday by John Franklin Johnson, Superintendent of Banks for the State of California.

Of the issues certified as legal investments for California savings banks, $4,812,000 were real estate first mortgages, totaling nine issues; $2,400,000 made up of two issues were public utility financing, while $243,669 were district bonds.

"Certification during June was largely of real estate bonds, which were investigated to the fullest extent by the State Banking Department," declared Johnson. "The State Banking Department is exhausting in each application for certification of bond issues every means at its disposal for determining the value of the security underlying the issue and suitability for certification as investments for California's savings banks.

"The large number of bond issues certified by the State Banking Department during the month of June reflects a great activity in practically all lines of development. Most of the issues are new money issues having for their purposes the further development of power in order to serve the increased requirements of the districts served by the electric companies. All of this indicates a great degree of development throughout the State.

"Among the issues certified last month there was an issue of Arizona Power Company, totaling $400,000, which money is to be used in further development of electric power in the neighboring State of Arizona. The State Banking Department is, in my opinion, more than justified in seeking to assist its bordering States in developing their natural resources, because continued development in the hinterlands of California means ultimately still greater development for California."

The following are issues certified by the State Banking Department during the month of June:

REAL ESTATE	
Balfour Building, Inc.	$ 950,000
Garden Highway Orchard Company	400,000
Superior California Orchard and Vineyard Corporation	250,000
Crocker Hotel Company	2,500,000
Pacific Stern & Sons, Inc.	400,000
The Salvation Army	104,000
Arden Realty Estate Company	50,000
Arrowhead Lake Company	44,000
Arrowhead Lake Company	114,000
Total real estate	$4,812,000
PUBLIC UTILITY	
Western States Gas and Electric Company	$2,000,000
The Arizona Power Company	400,000
Total public utility	$2,400,000
DISTRICT	
Reclamation District No. 1614	112,185.00
Reclamation District No. 1615	112,185.00
Total district	$224,669.90
Total	$7,455,669.90

COPPERS ARE WEAK

With copper metal failing to break consistently over the 15-cent mark, and with the market turning sluggish through the instant additions to the salable supply whenever the price threatens to rise, the stock market is anticipating a further integration in the copper industry to regulate the supply and effect economies in operation. At 15 cents, there is not much profit for the average producer, unless large-scale operations, as in the case of the Anaconda - American Brass - Chile group, permit a downward revision in the cost per pound of placing the metal on the market.

In addition to the Anaconda combination, the industry has passed further into the control of centralized interests with the recent merger of Kennecott, Utah and Chile. The next step, according to market gossip, will be the integration of the porphyry companies in Arizona, and perhaps all of the copper companies in New Mexico and Northern Mexico. Calument & Hecla, recently listed on the New York Exchange, may become, it is said, the central figure in the combination, although it is believed that the final grouping will include only those producers operating in the Southwest. Companies mentioned in connection are Calumet & Arizona, Chino, Grene-Cananea, Inspiration, Magma, New Cornelia and Phelps Dodge. Another arrangement unites Ray, Chino, Inspiration and Magma, with the possible inclusion of New Cornelia, Calumet & Arizona, and Greene Cananea.

The corporation structure of the proposed merger is a matter of conjecture at this time. Stock market gossip is unable to state whether the combination will be realized through the creation of a new holding company, and the exchange of shares on agreed ratios by the participants, or whether some one of the combining companies will enlarge its capitalization and absorb the others.

Approximately 55 per cent of the production of the American mines is from independent companies, and the copper interests believe, it is said, that stabilization of the market can be obtained if the independents are properly co-ordinated. They are not attempting to monopolize the industry, or to fix monopoly prices, for it is declared that copper is a world commodity, and subject to world demand. Elimination of the destructive fluctuations in the price of the metal is possible, however, and acting on this belief, the stock market expects to see the Southwestern companies combined in a third gigantic copper consolidation.

Reports from Arizona indicate that sales are being maintained well, remaining ahead of consumption in the first five months of the year, and below only in the month of June. July sales are expected to decline under production, but in the following months, the market is forecast to show a more animated movement.

JUNE BOND SALES

The unusual activity in the State

(Continued on Thirteenth Page)

FISHER'S WEEKLY INDEX

Prof. Irving Fisher's wholesale price index of 200 representative commodities and the relative purchasing power of money for the past several weeks, compared with monthly average since January, the low in January, 1922, the peak of prices in May, 1920, and the basic 100 in 1913, follow:

	Index Number	Purchasing Power
1913	100	100
1920—May (peak of prices)	247	40.5
1922—January (low)	138	72.5
1923—January, average	157	63.7
February, average	162	61.7
March, average	166	60.2
April, average	167	59.9
May, average	162	61.5
June, average	158	63.2
July, week ending July 6	154	64.8
July, week ending July 13	153	65.3

[Copyright, 1923, Irving Fisher.]

DAILY TRADE TALK

California Fruit Growers' Exchange: What It Is and How It Functions

The California Fruit Growers' Exchange is the most conspicuous example of success in the co-operative amrketing history of trade. It stands out, head and shoulders, above all other efforts, and from time to time representatives from practically every foreign agricultural country have been sent to Los Angeles to study the methods of this organization.

For over twenty-five years, this association has successfully marketed the citrus crop of the California growers. Previous to 1893, the orange and lemon industry was in a very uncertain condition. The fruit was carelessly handled, irregularly graded, packed in a haphazard way and shipped to this and that market without any intelligent plan of distribution. Under these conditions, the fruit kept badly, markets were alternately over and under supplied, prices to the consumer high and the risks such as to make the orange and lemon business a hazardous undertaking for fruit merchants and growers alike.

To correct this condition, packing-houses were built by associations of growers in the different districts to prepare the fruit for market, and arrangements made to market it through a central organization, which resulted in the formation of the California Fruit Growers' Exchange. Considerable savings were made both in the cost of packing and marketing, and through their organizations the growers began to work out improved methods which largely eliminated the losses from decay and standardized the grades and packs. Further economies were brought about by co-operative purchasing of supplies.

The trade found it much more satisfactory to deal with a central body with representatives on the ground than to negotiate with many individual shippers who were possibly 2000 miles away. The jobber and retail merchant found that the fruit kept better, was more uniformly graded and more attractively packed—hence easier to sell—and that supplies were available with greater regularity.

The California Fruit Growers' Exchange is a nonprofit corporation, organized under the laws of California. Its function is to furnish marketing facilities for the district exchanges at a prorata share of the cost. The exchange places bonded agents in the principal markets of the United States and Canada, defines the duties of the agents and exercises supervision over them. It gathers information through them of conditions in each market, receives telegraphic advices of the sale of each car and furnishes the information every day in bulletin form to the local associations. It does not buy or sell fruit or any commodity, and exercises no control, either directly or indirectly, over sale or purchase.

Today the exchange is comprised of 197 separate associations or shippers, handling the fruit of over 8500 members, and has its own representatives in seventy-seven markets. Shipments in a normal year are ten times as large as when the organization was formed, and when growers believed a period of overproduction was being faced. During the past five years shipments have doubled, with an increased demand. Through extensive national advertising Sunkist has become a household word, and consumption of citrus fruits has been increased 80 per cent in the last ten years, or four times as rapidly as population.

The California navel crop is shipped from November to May, and the California Valencia orange is shipped from May to November. This means that one or the other of these two varieties is on the market every day in the year. The increasing importance of the citrus industry in California is reflected by the fact that during the past five years a total of 77,000,000 boxes of oranges were shipped, which sold for $282,400,000. Of the total production of oranges in California 87 per cent are grown around Los Angeles. In this territory the Fullerton-Placentia district has long been noted for the high quality of its fruit and ideal climatic conditions.

The Placentia Orange Growers' Association has recently sold $300,000 first mortgage 6½ per cent serial gold bonds, due 1924 to 1933, to the Citizens' National Bank, to construct two precooling plants, which are practically completed. In the past the association loaded all fruit in the cars at a normal temperature, and paid the railroad company for icing the cars at a flat rate of 20 cents a box. In addition to this method being costly, it was found that without precooling the fruit reached the Atlantic seaboard in too warm a state. To correct this condition and at the same time effect a considerable saving to its members, the association decided to build precooling plants in connection with both its Placentia and Fullerton packing-houses. The principal and interest of this issue, amounting to $49,500 a year, is paid from gross receipts from sale of oranges before distribution to the growers. This distribution has amounted to an average of $1,609,999 a year for the past five years, or over thirty-two times these charges.

MARKET INDEX

The following index will be found convenient for quickly locating market information in this issue of The Times:

	Page
Bond quotations	11
Business news	10
Bean markets	14
Building permits	15
Citrus fruits	15
California dried fruits	13
Cotton	12
Daily Trade Talk	10
Eggs, poultry (butter and eggs)	14
Fisher's Weekly Index	10
Foreign exchange (money)	11
Gasoline, oils	12
Grains	15
Hide market	10
Live stock	14
Metal market	11
Market reviews	13
Money, exchange	11
New York market letter	14
Oil News	14
Produce, Los Angeles	14
Produce, San Francisco	14
STOCKS—	
Boston copper	11
Chicago	11
Los Angeles	12
New York	13
New York oils	10
New York (curb)	12
Stocks and bonds in San Francisco	11
Salt Lake	12
San Francisco	11

CALIFORNIA HIDE MARKET

Quotations furnished by California Hide Corporation for stock delivered to their warehouse, 1900 Santa Fe avenue. Receipts from the interior for the twenty-four hours ending at 10 a.m. yesterday were: 176 hides, 229 pelts, 1690 pounds of tallow, 300 pounds of wool.

Wet salted hides—No. 1 steers, 9½ per pound; No. 1 cows, 7 per pound; No. 1 bulls, 6 per pound; No. 2 hides, 1½ less per pound; kosher hides, 1 less per pound; glue hides, 2 per pound; No. 1 horsehides, over 50 pounds, 1.50 each; No. 1 horse hides, 40 to 50 pounds, 1.25 each; No. 1 horse hides, 30 to 40 pounds, 1.00 each.

Green hides—No. 1 steers, 7 per pound No. 1 cows, 6 per pound; No. 1 bulls, 5 per pound; No. 2 hides, 1½ less per pound; kosher hides, 1 less per pound.

Calfskins and kipskins—No. 1 calfskins, under 15 pounds, 11 per pound; No. 2 calfskins, under 15 pounds, 9½ per pound; No. 1 kips, 15 to 25 pounds, 9 per pound; No. 2 kips, 15 to 25 pounds, 7½ per pound; kosher skins, 1 less per pound; slunks, 10@40 each; horse skins, 4 per pound.

Dry flint hides—No. 1 hides, 16 pounds and up, 13½ per pound; No. 1 kips, 6 to 16 pounds, 11½ per pound; No. 1 calfskins under 6 pounds 14 per pound; No. 2 hides and skins, 2 less per pound; glue hides and skins, 4 per pound.

Wool—According to quality and condition, 25 per pound and up.

Pelts—Long, long wool, 1.75 each and up; medium, 50@1.75; lambs, 20@40; short wool and shearlings, 5@50.

Goat skins—No. 1, 10@25; No. 2, 5@10.

Tallow—Tanners, 5½ per pound; No. 1, 5 per pound; No. 2, 4½ per pound.

METAL QUOTATIONS

[BY A. P. NIGHT WIRE.]

NEW YORK, July 16.—Copper quiet; electrolytic, spot and futures, 14¾.

Tin steady; spot and nearby, 38.25; July, 38.12.

Iron steady; No. 1 northern, 26.50@27.50; No. 2 northern, 26.00@27.00; No. 2 southern, 25.00@27.00.

Lead quiet; spot, 6.00.

Zinc quiet; East St. Louis spot and nearby, 6.15.

Antimony, spot, 6.80@6.90.

STANDARD OILS

(Furnished by A. H. Crary, 612 South Spring street)

NEW YORK, July 16.—Closing quotations:

	Bid.	Ask.		Bid.	Ask.
Anglo	14½	15½	Ohio Oil	37	39
Buckeye	122	127	Pan. Pete.	15¾	15¾
Buckeye	95	99	Prairie	14	15
Cal. Prod.	233	235	Prairie Oil	177	178
Do. pfd.	116	114	Prair. Pipe	191½	192
Central	23½	27	Solar Refg.	175	191
Crescent	17	19½	South. Pipe	93	97
Cumberland	100	103	So. Pa. Oil	126	128
Eureka	95	97	S. W. P. Oil	77	79
Galena com.	51	53	S. O. Ind.	53¾	53¾
Galena old pfd.	100	102	S. O. Kan.	40	41
Galena new pfd.	102	107	S. O. Ohio	375	385
Illinois Pipe	139	141	Do. pfd.	117	119
Indiana P.	87½	88	S. O. Utah	38	39
Nat. Trans.	23½	24	Vacuum	44½	45
N. Y. Trans.	99	102	Washington	23	25
North. Pipe	101	103	S. O. Nab.	210	215
			Imperial	93	95½

(Continued on Thirteenth Page)

A mortgage on a complete community

Security 5 for 3 and a legal investment for savings banks

AND the surrounding land, comprising 4,200 acres, with a conservative appraised value of over $6,000,000. This community is served with water and sewage systems, telephone, power, good roads, a modern hotel costing ½ million dollars, and every convenience of a great city.

The first mortgage bonds are secured five for one, are a *legal investment for savings banks in California*, and exempt from California personal property taxes.

Priced to Yield 7%

Write, call or phone for complete information.

California Company BONDS
626 South Spring St.
LOS ANGELES

Copyright California Co. 1923 PASADENA — REDLANDS — SAN DIEGO — LONG BEACH

WE CRAVE NEW TRADE RECORDS

An American Obsession is to Break Something

Farm Congress Plans to Curb "Sick" Wheat Belt

Government Price Fixing is Based on False Theory

BY ARTHUR D. WELTON
[EXCLUSIVE DISPATCH]
[Copyright, 1923, Public Ledger.]

CHICAGO, July 16.—The lull in business is general. By lull is meant a degree of business activity somewhat below that when new records for production, transportation and sales were being made. There are degrees of prosperity. A safe and satisfactory degree may be something below the peak established by record-breaking performances.

The mania for new records is an American obsession. A horse race or a man race or a boat race is rated as undramatic and flat unless a record is broken. The wheat or cotton crop is measured by other wheat and cotton crops, and expressions of disgust were heard when it was announced the Leviathan was out to carry passengers and cargo and not to set a new trans-Atlantic record.

Fine performances, steady crops and regular and safe voyages are more important than new records. Violent business fluctuations are a product of broken records. The consumer will note with satisfaction the statements that the price of coal has been reduced, that prices for other things have softened and the general trend is not upward. The upward trend brings bonuses for quick delivery and is disconcerting to orderly business. It will be a happy condition if the rush is over and there is an adjustment on a safe level for both production and prices. Bookings of orders by the steel concerns have fallen off, but the steel makers are content; they have a chance to catch up.

FARM CONGRESS

Farmers, and particularly wheat growers, are not happy. All the organized forces are struggling with that problem. The farm-credit situation has been remedied so far as new credit machinery, supposed to be particularly adapted to that purpose, can remedy it. Plans for co-operative marketing are under way. The grain speculator has been driven off, and the campaign to increase the consumption of wheat products is being organized.

The International Farm Congress, through its board of governors, says that none of these things will avail. "It was necessary," writes W. I. Drummond, managing director, "for the legislative, political and new economic ideas to run their course before putting on anything like this. They have done so and failed."

"The new program of the Farm Congress," he says, "from now on will be given proper attention. If we can get off to a good start this fall the effect will be felt at once, for a large part of the trouble is due to a state of mind, though not all, by any means."

The "program" is stated thus:

"The wheat belt is sick. Its farmers are depressed by the low comparative price of their chief product and by the increased production and marketing costs. The reaction upon all agriculture, and consequently upon all business interests, is unmistakably bad. This reaction extends far beyond the confines of the wheat belt proper. It constitutes a national problem—economic, industrial and political.

"Wheat is quite generally considered as the 'key crop'—the standard by which agricultural prosperity and indirectly the general business welfare are measured. The situation calls for the earnest consideration of all wheat growers and of all business interests.

"The question is, what is the matter with wheat?

"The answer is obvious. There is too much wheat. The agriculture of the wheat belt has drifted dangerously toward a one-crop basis. It is out of balance. There are too many farms that bring in little revenue except the annual check for the wheat crop. The very soil is tired, and its tillers are worn out by the hopeless effort to

(Continued on Thirteenth Page)

Good Management— An Essential Safeguard

THE records of a company's business over a period of years is an accurate index to the type of management of that company. As an investor in the securities issued by a company you can judge the management through a careful consideration of the capitalization in relation to the earnings of the company.

Blyth, Witter & Co. Recommended Security

In the case of the San Diego Consolidated Gas and Electric Company the statement of earnings and expenses shows that net earnings are over twice the annual charges on the entire debt. To go one step further, the management of this company can show a perfect record of dividend payments on all preferred stock of the company ever outstanding, and preferred stock dividends, as you know, follows bond interest.

We are offering First and Refunding Mortgage 6% Gold Bonds, Series "C" of the San Diego Consolidated Gas and Electric Company attractively priced to yield about 6.10%. Send for descriptive circular.

PASADENA
615 Security Bldg.
HOLLYWOOD
322 Hollywood Security Bldg.
SAN DIEGO
336 First National Bank Bldg.
SANTA BARBARA
316 San Marcos Bldg.
SEATTLE
PORTLAND
SAN FRANCISCO
CHICAGO
NEW YORK

BLYTH, WITTER & CO.
521 Trust and Savings Bldg., Los Angeles
Sixth and Spring Streets
Phone Broadway 327

The CITIZENS NATIONAL BANK

The Increasing Importance

of the Citrus Industry in California is reflected by the fact that during the past five years a total of 77,000,000 boxes of oranges were shipped, which sold for $282,400,000. Shipments have doubled since 1918 with an increased demand.

Placentia Orange Growers' Association
First Mortgage 6½% Serial Gold Bonds
Due Serially 1924 to 1936

are a first mortgage on the property of the Association, located at Fullerton and Placentia. The principal and interest of this issue, amounting to $49,500 a year, is paid from the gross receipts from sale of oranges before distribution to growers. This distribution has amounted to an average of $1,609,999 a year for the past five years.

Priced at par, this issue combines a liberal income of 6.50%, with an exceptionally high degree of safety.

BOND DEPARTMENT

The CITIZENS-NATIONAL BANK
of Los Angeles
N.W. CORNER FIFTH & SPRING STS. . . . PHONE 10

July Offerings

GOVERNMENT, MUNICIPAL AND DISTRICT BONDS.

	Rate	Maturity	Price	Yield
*ARTESIA SCHOOL DISTRICT	5½	1933-35		
*DELTA FARMS RECLAMATION DISTRICTS	6	Serial		
*RECLAMATION DISTRICT NO. 1500	6	1-1-39		
PROVINCE OF ALBERTA	5	4-1-43	96.25	
CALIFORNIA BONDS				
*EARL FRUIT CO. First Mortgage	6½	6-1-39		
*GREAT WESTERN POWER CO. First & Refunding Mortgage	7	6-1-39		
*GREAT WESTERN POWER CO. First & Refunding Mortgage	6	3-1-49		
*LUCERNE VINEYARD CO. First Mortgage	6½	Serial		
*NEEDLES GAS & ELECTRIC First Mortgage	7	12-1-44		
*SAN JOAQUIN LIGHT POWER CORP. Unifying & Refunding Mortgage, Series "B"	6	3-1-48		
SOUTHERN COUNTIES GAS CO. First Mtg. 20 Year S. F. Gold Bonds	6½	5-1-39		
*SOUTHERN CALIFORNIA GAS First & Refunding Mortgage	6	6-1-42		
STANDARD OIL OF CALIFORNIA Gold Notes	6	3-1-23		
VICTORIA ARMS APARTMENTS First Mortgage (Wilshire Blvd. and Carondelet Sts.)	7	Serial		
*WESTERN STATES GAS & ELECTRIC CO. First & Unified	6	5-1-47		
MISCELLANEOUS BONDS				
ILLINOIS POWER & LIGHT CO. First Mortgage	6	4-1-38		
ILLINOIS POWER & LIGHT CO. Debenture Bonds	7	4-1-38		
OKLAHOMA GENERAL POWER CO. First Mortgage	6	4-1-32		
SINCLAIR CONSOLIDATED OIL CORP. First Lien Collateral Gold Bonds	6½	5-15-38		
WALTHAM WATCH & CLOCK CORP. First Mortgage	6	6-1-43		

*Certified as a legal investment for California Savings Banks.

Descriptive Circulars Furnished Upon Request.

Leo G. MacLaughlin Company
GOVERNMENT-MUNICIPAL & CORPORATION BONDS
LOS ANGELES — PASADENA
ESTABLISHED 1899

ent—
feguard

twice the annual interest charges on the entire bonded debt. To go one step further, the management of this company can show a perfect record of dividend payment on all preferred stock of the company ever outstanding, and preferred stock dividends, as you know, follows bond interest.

We are offering First and Refunding Mortgage 6% Gold Bonds, Series "C" of the San Diego Consolidated Gas and Electric Company attractively priced to yield about 6.15%. Send for descriptive circular.

TH, WITTER & CO.
st and Savings Bldg., Los Angeles
Sixth and Spring Streets
Phone Broadway 327

Importance

fornia is reflected by the years a total of 77,000,- shipped, which sold for e doubled since 1918

owers' Association
Serial Gold Bonds
24 to 1936

he Association, located at Fullerton est of this issue, amounting to $49,- s from sale of oranges before distri- amounted to an average of $1,609,-

l income of 6.50%, with an excep- ee of safety.

RTMENT
IONAL·BAN
ngeles
STS. · · · PHONE··1049

fferings

AND DISTRICT BONDS.	Rate	Maturity	Price	Yield
	5½	1933-35		4.60
s	6	Serial		5.50
	6	1-1-39		5.50
	5	4-1-43	96.25	5.30
BONDS				
	6½	6-1-38	99.	6.60
	7	8-1-50	Mkt.	6.90
	6	3-1-49	Mkt.	6.10
	6½	Serial	100.	6.50
	7	12-1-44	102.	6.80
	6	3-1-52	99.	6.10
ies "B"	5½	5-1-36	92.50	6.37
	6	6-1-52	99.	6.07
	5	8-1-29	99.50	5.10
	7	Serial	100.	7.00
Carondelet Sts.)				
D.	6	3-1-47	96.	6.30
OUS BONDS				
	6	4-1-53	98.50	6.10
	7	4-1-53	100.	7.00
	6	4-1-52	92.	6.60
	6½	3-19-38	94.	7.10
	6	6-1-43	98.	6.15

for California Savings Banks.
nished Upon Request.

ughlin Company
CIPAL & CORPORATION
NDS
PASADENA

Municipal Bonds

The Stock Market

You probably own stocks and you know the variations up and down seldom "set" over any long period. The backbone of most investors' securities is the *Municipal bond.*

Stable; secure; and more constant in their many years of non-callable life than any other form of investment.

We never criticise any investment but we offer our many years' experience in Municipal bonds to anyone who is interested.

R.H.MOULTON & COMPANY
LOS ANGELES
TITLE INSURANCE BUILDING
Telephone 60327 Main 260
LOS ANGELES SAN FRANCISCO

An 8%
Preferred Issue
Gay Engineering Corporation

And This Firm Dominates Its Field

A pioneer in refrigeration, this firm has handled all the big refrigerating jobs in Southern California.

The Santa Fe's big pre-cooling plant at San Bernardino was erected by this company at an expense of one million dollars and stands as one of the most successful in the country.

The Imperial Ice and Development Co.'s contract amounted to the same figure and was completed to the extreme satisfaction of the company.

Dozens of other contracts have been handled in the same way.

The Stocks Are Attractive in That They Are Cumulative, Convertible, Tax Exempt and Safe! For Sale by

ARONSON & CO.
Herman W. Hellman Bldg.
Broadway 5750

Consider this territory—

The Jersey Central Power and Light Corporation, through its companies owned, serves exclusively with electric power and light, some 42 cities and municipalities in central New Jersey, and through its subsidiaries the cities of Wilmington, North Carolina, and St. Petersburg and Clearwater, Florida.

Conservative investors will be interested in our current offering of Jersey Central Power and Light Corporation 7% cumulative preferred, priced at 92½ to yield 7.57%, with an additional participating privilege of $3 per share.

Telephone 616-27
A. E. FITKIN & CO.
F. H. RICHMOND, Mgr.
INVESTMENT BONDS
209 Van Nuys Building
New York Boston Pittsburgh Chicago

ND & GOODWIN & TUCKER, Inc.
SECURITIES, TITLE INSURANCE BLDG. TELEPHONE BDWY. 73.

RICK, MARTIN & COMPANY
INVESTMENT SECURITIES
724 South Spring Street Pico 968

y and Hold Edison Stock
Department, 4th Floor, Edison Building, Los Angeles Cal.

vens, Page & Sterling Los Angeles Van Nuys Building Tel. Pico 3070
NT, MUNICIPAL and CORPORATION BONDS

HUNTER, DULIN & CO. Safe Bonds
California Bank Bldg., 629 S. Spring St. Los Angeles Main 6601
Pasadena Hollywood San Diego

BOND QUOTATIONS

FIRM PRICES

[BY A. P. NIGHT WIRE]

NEW YORK, July 16.—High-grade investment bonds continued firm in today's dull bond market, and net changes among the more speculative issues were generally unimportant.

United States government bonds eased slightly with the exception of the tax exempt 3½s, which improved 1-32 of a point. Foreign government bonds moved irregularly within a narrow trading limit.

Railroad mortgages were quiet, an advance of 2 points by New York, Westchester and Boston 4½s and 1 1-8 by Frisco adjustment 6s being the only outstanding changes. Industrial liens recorded mixed price movements. Virginia-Carolina Chemical 7½s, with warrants, and Punta Alegre Sugar 7s each gained 1½ points and International Mercantile Marine 6s moved up 2½ points. Cerro de Pasco Copper 8s dropped 1⅛ and Armour 4½s were off a point.

Total sales, par value, were $5,979,000.

NEW YORK, July 16.—Following are the closing quotations on the New York Stock Exchange. Furnished by Logan & Bryan.

RAILROAD BONDS	Bid.	Asked.
Atch. Gen. 4s, 1995	88⅝	88¾
Atl. C. Line 4s, 1952	85	85½
B. & O. Gold 4s, 1948	78⅛	78⅜
B. & O. Refg. 5s, 1995	78¼	79
Can. Pac. Deb. 4s	79	79½
Can. Nor. 7s, 1940	112	112½
C. & O. Cvt. 4s, 1930	87	87¼
C. B. & Q. Refg. 5s, 1971	99	99¼
Chgo. Gt. West. 4s, 1959	48½	49½
C. M. & St. P. Cvt. 4½s, 1932	62¼	63
C. M. & St. P. Cvt. 5s, 2014	64¼	65
C. R. I. & P. Ref. 4s, 1934	76	76¼
Del. & Hudson 5½s, 1937	99	99½
Erie Gen. 4s, 1952	46	46⅞
Gt. Nor. 5½s, 1952	99¼	99¾
Hud. & Man. Ref. 5s, 1957	79¼	80
Hock Valley 4½s, 1999	83½	85
Ill. Cent. Ref. 4s, 1955	84¾	85½
K. C.—H. S. & M. 4s, 1936	74½	75
K. C. So. 3s, 1950	66¼	66¾
L. & N. Unif. 4s, 1940	89	90
M. K. & T. 1st 4s, 1990	75	75½
Mo. Pac. Gen. 4s, 1975	52¾	53
N. Y. Cent. Cvt. 6s, 1935	104	104½
N. Y. N. H. & H. Cvt. 6s, 1948	55	57
Nfk. & W. Consol. 4s, 1996	88	88½
Nor. Pac. Ref. 6s, 2047	107½	108
O. S. L. 5s, 1946	101	103
Ore. Wash. Ref. 4s, 1961	79½	80
Penn. R. R. Gen. 5s, 1968	100	101½
Peoria & E. Inc. 4s, 1940	21	23
Pere. Marq. 1st 5s, 1956	95	95¼
P. C. C. & St. L. Gen. 5s, 1970	96	97
Reading Gen. 4s, 1997	84	84½
Rio Grande W. 4s, 1997	77	79
R. I. Ark. La. 4½s, 1934	75¼	76
St. L. & S. F. Adj. 6s, 1955	72	72½
St. L. & S. F. Inc. 6s, 1960	64	64½
St. L. & S. W. Con. 4s, 1932	75	76
S. A. L. Consol. 6s, 1945	63	64
So. Pac. Ref. 4s, 1955	85¾	86
So. Pac. S. F. Term 4s, 1950	80¼	81¼
So. Ry. 6½s, 1956	101	101½
Tex. & Pac. 1st 5s, 2000	92	93
Un. Pac. 1st 4s, 1947	91¼	91¾
Wabash 1st 5s, 1939	94½	96½
West. Md. 4s, 1952	60	60¼
West. Pac. 5s, 1946	78½	79
W. & L. E. 4s, 1949	60	62
STREET RAILWAYS		
B. R. T. 5s, 1945	70	72
Chgo. Ry. 1st 5s, 1927	78¾	79
Det. Un. 4½s, 1932	85	86
I. R. T. 5s, 1966	60½	61½
Market St. Ry. 5s, 1924	93	95½
Mont'l Trs. 5s, 1941	88	89
N. Y. Rys. 4s, 1942	28	30
P. Svce. N. J. 5s, 1959	83¾	84¼
Third Ave. Ref. 4s, 1960	54	55
Un. Ry. Inv. 5s, 1926	82¼	93
INDUSTRIAL BONDS		
Am. Smelter 5s, 1947	89¼	90
Am. Tel. & Tel. 5s, 1946	96¾	97¼
Barnsdall 8s, Ser. A, 1931	97	98
Beth. Steel 6s, 1948	97¾	98
Cuba Cane 8s, 1930	90½	91
Cumb. Tel. 5s, 1937	91	93
Det. Edison 6s, 1940	103	103½
Dupont 7½s, 1931	107¾	108
Duquesne Light 6s, 1949	103	103½
Emp. G. & F. 7½s, 1937	91	91½
Fisk Rubber 8s	104½	104¾
Gen. Elec. Deb. 5s, 1952	100	100½
Goodyear 8s, 1931	101½	102
Humble Oil 5½s, 1932	97¾	98¼
Kelly-Spring 8s, 1931	106	106½
Kenn. Cop. 7s, 1930	102¾	103½
Intl. Paper 5s, 1947	93	94
Lack Steel 5s, 1950	88	89
Liggett & M. 7s, 1944	115	117
Laclede Gas 5s, 1934	91	92
Merc. Marine 6s, 1941	75½	76½
Mex. Pet. 8s, 1936	103	106¼
Midvale Steel, 1936	85½	86
Nat. Tube 5s, 1952	98½	99½
N. Y. Edison 6½s, 1941	109	109½
N. Y. Ref. 6s, 1941	105	105½
Nor. States Pow. 5s, 1941	89	90
N. W. Bell Tel. 7s, 1941	107½	107¾
Otis Steel 8s, 1941	93½	99
Pac. Gas & E. 5s, 1942	90½	91
Pac. Tel. 5s, 1952	90¼	90½
People's Gas 5s, 1947	89	90
Phila. Co. 6s, 1944	100¼	100½
Sharon Steel 8s, 1941	98½	99
Sinclair Oil 7s, 1937	96½	97
So. Cal. 7s, 1931	104	104½
Union B. & P. 6s, 1942	95	96
U. S. Rubber 5s, 1947	85½	86
U. S. Steel 5s, 1963	101¾	102¼
Utah Idaho Sug. 7s, 1930	98½	99¼
Un. Oil Cal. 6s, 1942	100¼	100¾
Va.-Car. Chem 7s, 1947	79	79½
W. U. Tel. 6½s, 1936	108½	109½
Wilson & Co. 1st 6s, 1941	97	97½
FOREIGN BONDS		
Argentine 5s, 1909	82½	83½
Belgium 7½s, 1945	100	100½
Brazil 7s, 1952	82½	84
Bordeaux 6s, 1934	78¾	78¾
Brazil 8s, 1941	96¾	97
Canada 5s, 1952	98¾	99¼
Chile 8s, 1941	101¾	102
Chile 8s, 1926	102	102¼
Chile 8s, 1946	101¾	102
Czecho 8s, 1951	92¼	92½
Bolivia 8s, 1947	87	87½
Denmark 8s, 1945	108½	109
French 7½s, 1941	93¾	94
French 8s, 1945	96¾	97
Norway 8s, 1940	110	111
Queensland 6s, 1947	100½	101
Rio Janeiro 8s, 1946	92¾	93½
Rio Janeiro 8s, 1947	92	92½
Seine Dept. 7s, 1942	85¼	85¾
Swedish 6s, 1939	104½	104¾
Swiss 8s, 1940	115¼	116
U. K. Gt. B. & I. 5½s, 1937	101¼	102⅛

Supplementary Bond List

[Furnished by McDonnell & Company, Members New York Stock Exchange, 634 S. Spring.]

NEW YORK, July 16.—Following are the opening quotations on recent and miscellaneous bond issues:

	Bid	Asked
Anaconda 1st 6s, 1953	96½	96¾
Anaconda Conv. Deb. 7s, 1938	96¾	100
Argentine (Rep.) 7s, 1927	101⅞	102¼
Armour 1st 4½s, 1939	83	84
Balt. & Ohio Conv. 4½s, 1933	79½	79¾
Belgium (Kingdom) 8s, 1941	100¼	100¾
Beth. Steel 1st & Ref. 5s, 1942	92	94¼
Cal. Gas Unifying 5s, 1937	95	97¼
Canadian Northern 6½s, 1938	112¼	112½
Ches. & Ohio 5s, 1946	88	88½
C. M. & St. P. Gen. 4½s, 1989	79¾	80¼
Chile Copper 6s, 1932	98½	99
Cuban Amer. Sugar 8s, 1931	107	107½
Cuba Cane Conv. Deb. 7s, 1930	88	89½
Dutch East Indies 6s, 1947	96	96¼
Dutch East Indies 6s, 1962	93⅝	96
Frameriean Ind. 7½s, 1942	88	90
French Cities (Lyons) 6s, 1934	78½	78¾
Goodrich Rubber 6½s, 1947	90¼	90¾
Goodyear Rubber 1st 8s, 1941	115	115¼
Grand Trunk S. F. 6s, 1936	103½	103¼
Int. & Gt. Nor. Adj. 6s, 1952	37½	38
Japanese 4s, 1931	80½	80¾
Libby 1st 7s, 1931	99	100
Mexican 4s, 1954	33½	33¾
Mexican 5s, 1945	53½	53¾
Minn. St. P. & SSM. 6½s, 1931	103¾	103¾
M. K. & T. dj. 5s, 1967	60⅛	60½
Natl. Acme Ref. 7½s, 1931	92¾	93½
Netherlands 6s, 1972	101	101¼
N. Y. Central 5s, 2013	95¼	95¾
No. mer. Edison 6s, 1952	92⅛	92¾
Pan Amer. Pet. Conv. 7s, 1930	103¼	103½
Paris-Lyons-Medit. 6s, 1958	72½	73
Sao Paulo (State) 8s, 1936	98	99
So. Pac. Conv. 4s, 1929	91½	91¾
S. O. New York 6½s, 1933	105½	106½
Third Ave. Adj. 5s, 1960	45⅛	46
Union Tank 7s Notes, 1930	104¼	...
Va. Car. Chem. Conv. 7½s, 1937	61½	62
Wilson & Co. Conv. 7½s, 1931	95¼	95½
Jugo-Slavia (Kingdom) 8s, 1962	68	68½

Bond Averages

[EXCLUSIVE DISPATCH.]

NEW YORK, July 16.—Bonds. Today's range:

	Net Change	Day	Month	Year
40 issues	78.31	......	—1.39	—4.65

Liberty Bonds

NEW YORK
(Sales in $1000)

	Sales	High	Low	Close
Liberty 3½s	50	100.15	100.11	100.12
Do. 2nd 4s	25	98.15	98.10	98.11
Do. 1st 4¼s	43	98.15	98.12	....
Do. 2nd 4¼s	419	98.15	98.11	....
Do. 3rd 4¼s	697	99.00	98.28	98.29
Do. 4th 4¼s	224	98.15	98.10	98.12
U. S. Govt. 4¼s	147	99.30	99.28	....

LOS ANGELES

Following are the closing bid prices at the Los Angeles Stock Exchange:

1st Liberty 3½s, 1917	100 1-32
1st Liberty Conv. 4¼s, 1918	98 4-32
2nd Liberty Conv. 4¼s, 1918	98 1-32
3rd Liberty 4¼s, 1918	98 12-32
4th Liberty 4¼s	98 4-32

CHICAGO EXCHANGE; PRICES, RANGE, SALES

CHICAGO, July 16.—Range of the Chicago Stock Exchange today. Furnished by Logan & Bryan:

Sales	High	Low	Close
39 Am. Pub. Ser. pfd.	85	84½	85
83 Armour pfd.	75½	75	75
85 Do. of Del.	86¼	85½	86¼
42 Armour Lea.	7½	7½	7½
240 Beene	24	23½	24
50 Borg Beck	27	27	27
43 Cent. Ills. P. S. pfd.	86¾	85	86¾
300 Chgo. Elec. Ry. pfd.	3	3	3
35 Chgo. Motors	135	130	130
60 Chgo. N. Coach	89	88	88
485 Comw. Edison	127½	127	127½
290 Cont. Motors	7½	7⅛	7½
17 Crane Co. pfd.	108⅝	108½	108½
25 Deere & Co. pfd.	62	62	62
310 Eddy Paper	32¾	32¾	32½
20 Fair pfd.	102½	102½	102½
50 Gill Mfg.	20	20	20
85 H. W. Gossard	28	22¾	28
161 Hart S. & M.	113	112	113
175 Hayes Wheel	33	32½	33
100 Hydrox	19½	19¼	19⅜
10 Ills. Nor. U. pfd.	85¼	85¼	85¼
300 Inland Steel	32¾	32½	32¾
550 Intl. Lamp	13	12	13
110 Kellogg	43	43	43
25 Libby McN.	3½	3½	3½
10 Lyon H. pfd.	96	96	96
50 McCord Ra.	29½	29½	29½
68 Mid W. Ut.	45½	45	45½
75 Do. pfd.	81	81	81
330 Mont. Ward	21	20½	21
10 Do. pfd.	109¾	109¾	109¾
29 Natl. Lea.	3¾	3⅝	3⅝
25 P. S. UP.	100¼	100¼	100¼
345 Ree	17	16½	16½
310 Std. Gas.	26½	26	26
45 Do. pfd.	48	48	48
7,200 Stewart Warner	84	80	84
150 Swift	101¾	101¼	101¾
35 Intl.	17¾	17⅝	17⅝
450 Carbide	54½	54	54¾
40 U. Iron Works	6½	6½	6½
10 U. L. & R.	141½	141½	141½
10 Do. 6s pfd.	79½	79½	79½
10 Do. 7s pfd.	89¾	89¾	89¾
780 U. L. B. War.	1⅜	1⅜	1⅜
30 U. S. G. com.	36	36	36
20 Wahl	45	45	45
100 Wolff Mfg.	17½	17¼	17¼
6 Wrigley	104	104	104
205 Yellow Mfg. B.	260	255	259
275 Yellow Taxi	92	91	91

Total stock sales, 15,000.

MINING STOCKS IN SAN FRANCISCO

SAN FRANCISCO, July 16.—Following are the closing quotations on mining stocks listed on the San Francisco Stock Exchange. Furnished by Logan & Bryan, 636 South Spring street.

NEVADA STOCKS

	Bid.	Ask.
Goldfield District—		
Booth	.02	.03
Blue Bell	...	.01
Comb. Fraction	.01	.02
Florence	...	.55
Goldfield Cons.	.06	.07
Kewanas	.03	.04
Jumbo Extension	.03	.05
Lone Star	.02	.03
Oro	...	.01
Silver Pick Cons.	.03	.04
Manhattan District—		
Manhattan Cons.	.03	.04
White Caps	.06	.07
Grandma	.01	.02
Spearhead Gold	.12	.13
Cracker Jack	.01	.02
Great Bend	.01	.02
Sandstorm Kendall	.01	.02
Red Hill Florence	.02	.03
Comstock District—		
Con. Virginia	.09	.10
Mexican	.18	.19
Ophir	.10	.11
Savage	.06	.08
Sierra Nevada	.02	.04
Union	.13	.15
Tonopah District—		
Belmont	.70	.89
Cash Boy	.06	.07
Gypsy Queen	...	.01
Halifax	.23	...
Midway	.03	.04
Monarch Pittsburg	.02	.03
MacNamara	.01	.03
North Star	.01	.02
Rescue Eula	.05	.06
Tonopah Extension	1.75	1.80
West End	.78	.88
West Tonopah	.08	.10
Tonopah Divide	.48	.49
Other Districts—		
Nevada Hills	...	.01
Round Mountain	.25	.27
Nellie	.11	.13
United Western	.01	.03
Simon	.24	.25
Development	.08	.06

BOSTON COPPER

[Furnished by A. H. Crary, 618 South Spring street]

BOSTON, July 16.—Closing quotations:

	Bid.	Ask.		Bid.	Ask.
Ahmeek	60	61	Mass. Gas com.	81	82¼
Adventure	30	75	Do. pfd.	66½	68
Ahumada	3⅛	4	Michigan	1¼	2
Alaska	25	50	M'canthaler	149	151
Allouez	20	21	McKin. Dar.	15	20
Algoma	10	25	Mohawk	43½	44
Alvarado	3½	4	Mayflower Old Colony	3⅛	3½
Amalie	15	25	Nat. Lea.	3¾	4
Am. Pneu. com.	1⅝	2½	Nipissing	5	5⅜
Do. pfd.	14	16	Nixon	4	6
Arcadian	1½	2	North Butte	3⅛	3⅜
Arnold Min.	—	30	Nev. Doug.	3	3¼
Ariz. Com.	10¼	10½	N. Cornelia	17⅝	18
Bos. Ely	34	35	New River	37	—
Batipolis	147	148	Do. pfd.	—	80
Bos. Elev.	77	78	North Lake	15	25
Bingham	16	17	Ohio	60	72
Black Hawk	10	12	Ojibway	90	130
Bohemia	60	100	Old Dom.	—	20
Bos. & Me.	10¾	10⅞	Onoco	10	25
B. & M. Cp.	12	14	Osceola	28	30
Butte & L.	5	15	Peet Bros.	13½	14
Cal. & Ariz.	47½	48½	Pond Creek	3½	—
Cal. & Jer.	11	15	Quincy	27	29
Cal. & Hec.	42	42¾	Ray Here.	90	130
Centennial	8	9	Seneca	25	30
Chief Cons.	3⅜	3¾	Shannon	60	75
Con. Cop. M.	2½	2¾	Shannon	60	75
Cop. Range	31½	31¾	St. Mary	35	36
Crystal	76	78	South Lake	15	—
Daly West	2½	2¾	Sup. & Bos.	1	1½
East Butte	6	6½	Sup. Cop.	1¼	2
Erupcion	2¼	3	Swift Int.	18	18¾
Eureka	9	10	Swift Pkg.	101½	102
First Nat.	30	35	S. W. Miami full	25	130
Franklin	1⅛	1½	Do. part.	50	150
Gadsden	30	65	Trinity	50	60
Gray Davis	9½	10¼	Tuolumne	14	18
Green Mons.	4	9	Utah Apex	3⅛	3½
Hancock	2	3	Utah Cons.	1⅝	1⅞
Houghton	25	75	U. S. M. & S. com.	23½	25
Isl. Creek com.	100	100½	Do. pfd.	42	43
Do. pfd.	95	97	Unit. Fruit	164	166
Indiana	25	50	U. Ver. Ex.	30½	31½
Intl. Prods.	1½	2	U. S. Shoe Ma. com.	35½	35¾
Do. pfd.	3½	7	Do. pfd.	25¼	25½
Iron Blos.	25	27	Ventura	26½	27
Iron Cap.	4	4¾	Ver. Cent.	3	8¼
Isle Royale	21½	21¾	Waldorf	17⅞	18
Jer. V. Div.	2	2¼	Walker	14½	15
Kerr Lake	2	2½	Warner Bros.	29	30
Keweenah	75	100	Winona	50	100
Lake Copper	2⅛	2⅝	Wolverine	7	8
La Rose	25	30	Wyandotte	40	75
La Salle	1½	2			
Libby, McNeil & L.	3⅛	3⅝			
Mason Val.	1¼	1½			
Mass. Cop.	1½	1¾			

METAL MARKETS

Daily Review

CLEVELAND, July 16.—Daily Metal Trade today says: "Pig iron sales while somewhat greater in the Middle West, are in small lots, melters generally continuing indifferent and the tendency of prices downward. Southern iron is quiet but firm. Valley furnace in activity increase. Coke is weak and production sagging. Steel output proceeds at a high rate, valley mills, both corporation and independent, operating at near-capacity. Discouraging European conditions coupled with light buying on this side tend to weaken the metal market. Electrolytic copper is 14.75 cents, delivered. Tin straits, 38 cents; zinc, St. Louis, 6.15 cents; lead, St. Louis, 5.85 cents."

STOCKS AND BONDS IN SAN FRANCISCO

SAN FRANCISCO, July 15.—Following are the closing quotations and sales on the San Francisco Stock Exchange. Furnished by Hunter, Dulin & Co., members of the San Francisco and Los Angeles Stock Exchanges, ninth floor, California Bank Building.

Bonds—	Bid.	Asked.
Albers B. M. 1st M. 7½s, '42	102⅝	103½
Am. Factors 1st M. 7s, '36	102⅝	103
Cal. G.&E. U.&R. M. 5s, '37	93⅛	93⅝
Cal.&Haw.S.R.Co.1stM.7s, '37	104⅛	104⅝
Do. 1st R. Sr. A. 7½s, '47	105⅛	105⅝
Cal. T.&L. 1st M. 6s, '43	100	101
City Inv. 1st M. 5s, '33-'34	92	93
Coast Co. L.&P.1stM. 5s, '46	88	88½
E. Bay Wat. 1st M. 5½s, '46	98	98½
Do. U. & R. M. 7½s, '36	104¾	105
G. P. 6 pct. notes, 1927	104⅝	104¾
G. W. Pwr. 1st M. 5s, '46	90	90½
Do. 1st&R.M.Sr. A. 6s, '49	98½	99
Do. 1st&R.M.Sr. B. 7s, '50	103⅛	104¼
Do. Gen. M. Cv. 8s, '30	107⅛	108¼
L.A. G.&E.G.M.&C.Tr.7s, '24	100⅛	100¼
Do. 1st & Ref. M. 5s, '39	96	96½
Do. G.&R.M.Sr. A. 7s, '28	102⅝	103⅝
Do. G.&R.M.Sr. B. 7s, '31	104	....
Do. 1st&R.M.Sr. C. 7s, '31	104	....
Do. G.&R.M.Sr. D. 6s, '42	100⅛	100⅝
L. A. Ry. 1st Mtg. 5s, '38	89½	90½
Do. 1st & Ref. M. 5s, '40	77	79
Mkt. St. Ry. 1st C. 5s, '24	93	93½
Miller & Lux 1st M. 7s, '30	102⅝	103
Mt. Whit. P.&E.1stM.6s, '39	103½	104
Nat. Co. Cal. G.&R.M.6s, '35	....	54½
Orpheum C. 5-y. Cv. 7½s, '26	100¼	100⅝
Do. T.&R. 1st M. 6s, '46	96	97
P. E. Ry. 1st Mtg. 5s, '42	81	82
P. G.&E. G. R. M. 5s, '42	90⅛	90½
Do. 1st&R.M.Sr. A. 7s, '40	106⅛	106⅝
Do. 1st&R.M.Sr. B. 6s, '41	102	102½
P. T.&T. 1stM.&C.T.5s, '37	93⅛	93⅝
Do. Ref. M. Sr. A. 5s, '52	90⅛	90½
Palace Hotel 1st M. 6s, '28	101	101¼
S.F. G.&E.G.M.4½s,N.-C.'33	90½	91½
Do. G. M. 4½s, Call. '33	95	96½
S.F.-Oak. Term. Ry. Group I	86	....
Do. Group III	55	....
S.J.L.&P.1stM.Sink.F.5s, '45	94	94½
Do. 1st&R.M.Sr. C. 6s, '50	98	98½
Do. U.&R.M.Sr. A. 7s, '51	103	104
S. Barb. Tel. 1st M. 5s, '46	....	90
S. Cruz P.C. 1st M. 6s, '45	101	....
Sierra-S.F. Pwr. 1stM.5s, '49	84½	86½
Do. 2nd M. Sr. B. 5s, '49	64	66
S. C. Cem. 1st M. 6s, '41	98½	....
S.C. Ed. Gen. M. 5s, '39	98¼	98¾
Do. G. & R. M. 6s, '44	100⅝	100⅞
S.C.Gas1st&R.M.7s G. B. '31	103⅝	104¼
Sperry Flour 1st M. 6s, '42	....	95
S. Valley W. G. M. 4s, '23	99⅛	99⅝
Std. Elec. 1st M. 5s, '39	97	87⅝
Un. Oil Cal. 1st lien 5s, '31	95	95¼
Do. 20-yr. 6s, N.-C. '42	100⅛	100½
Union Oil of Cal. 6s, '24	100	100½
Do. 6s, 1925	99⅛	99½
Do. 6s, 1926	99⅛	99½
So. Cal. Edison 5s, 1944	95½	....
Do. 5½s, 1944	89½	89⅝

STOCKS

Oil—	Bid.	Asked.
Amalgamated Oil	120.00	....
Associated Oil	103.00	108.00
Do. new	25.00	30.00
General Petroleum com.	32.62½	33.00
Do. pfd.	....	24.00
Holly Development	92.00	102.50
Holly Oil	10.50	....
Honolulu Oil	282.50	287.50
M. J. and M. & M.	5.00	9.00
No. American Oil, Con.	112.50	115.00
Pacific Oil	34.00	34.37½
Palmer Union com.	.01	....
Petroleum Operators	32.00	33.00
Premier	....	20.00
Producers	100.00	122.50
Record	100.00	127.50
S. F. & McKittrick	15.00	19.00
Shell Union	16.62½	16.75
Sour Dough	90.00	125.00
Standard Oil of Cal.	....	51.50
Texas Consolidated Oil	3.00	....
Transcontinental Oil	6.50	6.75
Union Oil Associates	44.25	44.75
Union Oil Co. of Cal.	102 12½	102.62½
Ventura Oil Co.	26.50	....
Insurance—		
Fireman's Fund	338.00	340.00
Home F. & M.	25.00	....
West Coast S. F. Life	3.75	....
Western States Life	14.50	16.00
Utilities—		
Coast Counties Gas pfd.	85.75	86.25
East Bay Water Co. A. pfd.	85.00	85.50
Great Western Power pfd.	96.75	97.25
North West Elec. com.	19.50	....
Pac. Gas & Elec. com.	75.00	....
Do. pfd.	90.87½	91.00
Pac. Tel. & Tel. pfd.	93.75	94.00
San Jose L. & P. pr. pfd.	97.37½	98.00
So. Cal. Edison com.	103.00	....
Spring Valley Water Co.	73.00	....
Western Power pfd.	85.50	86.00
Sugars—		
Hawaiian Commercial	41.50	42.00
Hutchinson Sugar	14.00	....
Oahu Sugar	34.00	35.00
Olaa Sugar	7.00	....
Onomea	41.00	41.50
Pioneer Mills	....	26.00
Union Sugar	22.50	23.00
Wailua	....	35.00
Bank Stocks—		
Amer. National Bank	127.00	....
Anglo Cal. Trust	181.00	....
Anglo London Paris	160.00	162.00
Bank of Cal. N. A.	....	205.00
Bank of Italy	225.00	226.00
Bancitaly Corp.	123.00	125.00
Cont. Nat. Bank Oakland	190.00	200.00
First Nat. Oakland	230.00	232.50
French-American Bank	145.00	....
Mercantile Trust	....	260.00
Wells Fargo Nev. Nat.	190.00	193.00
Miscellaneous—		
Albers Bros. Mill. pfd.	....	82.00
California Packing	79.00	79.25
Goodyear Cal. pfd.	87.00	90.00
Hawaiian Pineapple	60.00	61.00
Magnavox Co. com.	....	100.00
Moorhead	5.00	....
Owl Drug Co. pfd.	99.50	100.00
Sperry Flour Co. pfd.	90.50	91.50
Western Meat Co. com.	57.25	....

SALES

Morning session: 2000 Union Oil of Cal. 6s at 100⅝; 2000 San Joaquin L.&P. A. 7s at 103⅝; 1000 P. G.&E. A. 7s at 106⅝; 13,000 U. S. Liberty 2nd 4¼s at 98.10; 2000 U. S. Liberty 1st 4¼s at 98.11; 1000 Gen. Petroleum 7s at 101⅝; 2000 Palace Hotel Co. 6s at 101; 200 Gen. Petroleum com. at 32, 50 at 31⅝, 10 at 32¼, 55 at 32⅝; 15 P. T.&T. pfd. at 94; 5 Great Western Power pfd. at 97; 10 P. G.&E. pfd. at 90⅞, 20 at 91; 5 Standard Oil of Cal. at 51⅝; 5 Bank of Italy at 225.

Total sales to noon, $23,000, bonds; 373 shares.

Afternoon session: 5000 Spring Valley Water 4s at 99¼; 2000 P. G.&E. 5s at 90⅝; 1000 S. F. G.&E. 4½s at 95¼; 1000 Cal. G.&E. Unifying 5s at 93⅛; 2000 P. G.&E. A. 7s at 106⅝; 65 Shell Union at 16⅝; 10 P. G.&E. pfd. at 90⅞, 65 at 90⅞, 50 at 90⅞, 5 at 90⅞; 20 Cal. Packing at 79; 50 Transcontinental Oil at 6⅝; 20 Haw. Commercial at 41½; 35 Goodyear pfd. at 87⅝; 100 Texas Consolidated Oil at 3.00.

Total for day, $35,000, bonds; 785 shares.

MONEY, EXCHANGE

Local Bank Clearings

Bank clearings yesterday were $25,937,048.24, an increase of $7,289,761.06 over the corresponding day of 1922:

	1923	1922	1921
Monday—	$25,237,048.24	$18,647,287.18	$15,198,309.55

Bank Debits

Saturday $25,084,520.60

Foreign Exchange

[Furnished by Farmers' and Merchants' National Bank]

	Exchange rate Over $100
England, per pound sterling	4.61
France, per 100 francs	5.90
Belgium, per 100 francs	4.92
Italy, per 100 lire	4.38
Czecho-Slovakia, per 100 kronen	3.04
Denmark, per 100 kroner	17.60
Finland, per 100 finmarks	2.80
Greece, per 100 drachmas	2.90
Holland, per 100 guilders	39.30
Jugo-Slavia, per 100 dinars	1.11
Mexico, per 100 pesos	48.90
Norway, per 100 kroner	16.35
Portugal, per 100 pesetas	4.70
Rumania, per 100 lei	.36
Spain, per 100 pesetas	14.45
Sweden, per 100 kroner	26.60
Switzerland, per 100 francs	17.60
Hongkong, per 100 local currency	52.25

New York Rates

[BY A. P. NIGHT WIRE]

NEW YORK, July 16.—Foreign exchanges, irregular. Quotations in cents:

Great Britain — Demand, 4.59¼; cables, 4.59 7-16; 60-day bills on banks, 4.56⅝.

France—Demand, 5.84; cables, 5.84½.
Italy—Demand, 4.31; cables, 4.31½.
Belgium—Demand, 4.85; cables, 4.85½.
Germany—Demand, .0004⅛; cables, .0004½.
Holland—Demand, 39.13; cables, 39.17.
Norway—Demand, 16.23.
Sweden—Demand, 26.50.
Denmark—Demand, 17.48.
Switzerland—Demand, 17.42.
Spain—Demand, 14.30.
Greece—Demand, 2.80.
Poland—Demand, .0008¼.
Czecho-Slovakia—Demand, 3.00.
Argentina—Demand, 34.45.
Brazil—Demand, 10.45.
Montreal—97 5-16.

Money Market

[BY A. P. NIGHT WIRE]

NEW YORK, July 16.—Call money, easier; high, 5; low, 4½; ruling rate, 5; closing bid, 4½; offered at 4¾; last loan, 4½; call loans against acceptances, 4¼; time loans, firm; mixed collateral, 60 to 90 days, 5@5¼; 4 to 6 months, 5@5¼; prime commercial paper, 5.

Bankers' Acceptances

Current rates on acceptance for the respective periods of time as prepared by the National City Company:

	30	60	90
Prime eligible members	4⅛%	4⅛%	4⅛%
Prime nonmembers	4¼%	4¼%	4¼%

Silver Quotations

[BY A. P. NIGHT WIRE]

NEW YORK, July 16.—Bar silver, 61⅝; Mexican dollars, 48.

LONDON, July 16.—Bar silver, 31⅛d per ounce. Money, 3¾ per cent.

YOU MAKE YOUR MONEY HERE

Invest it Here!

SOUTHERN CALIFORNIA industries have a right to expect the support of their own people. Money earned here and sent to distant places for investment is not evidence of wholehearted support.

The money that you are making here should be invested here.

Our industries ask no sacrifice on your part as they are able and do pay you returns as great and sure as in any investment field.

With safety of principal and substantial earnings evidenced by years of profitable operation the Golden State Woolen Mills is an important factor in the textile industry.

Its 8% Cumulative Participating Preferred Stock at $100 challenges any investment opportunity.

COYLE · GILLELEN & McINTYRE
INVESTMENT SECURITIES
CALIFORNIA BANK BUILDING
TELEPHONE 822191 — LOS ANGELES

DR&T
ESTABLISHED 1912

A Cow That Gives Good Milk

Your capital is like a cow that gives good milk. So long as you take care of it and are satisfied with a normal, certain yield, it will continue to serve you faithfully.

But trying to "milk it twenty times a day" is almost sure to lead to disaster. Attempting to get milk too rapidly may kill the cow. Striving to make your money earn a big profit in a short time is more than likely to leave you with sadly depleted investment funds.

The experience of ages has taught those who make a business of investing that there's just one way to be certain of getting back their money together with a sure income, and that is to put it into bonds and other high-grade securities in which the **safety of the principal is the first consideration.** For instance, this issue:

Pacific Southwest Realty Company

$3,000,000 6½% Cumulative Preferred Serial Stock
Par Value, $100 Per Share

Every effort has been made to insure the soundness of this security, and to provide that the stockholders' equity will never be impaired. The proceeds of the sale of this stock are to be used in acquiring real estate and buildings of the Pacific Southwest Trust and Savings Bank. The articles of incorporation provide that the issuance of securities is to be based on the appraisement of the properties as accepted by the Superintendent of Banks or the Commissioner of Corporations of California. There are a number of other protective features.

A rental contract with the Pacific Southwest Trust and Savings Bank assures the payment of the dividends and the annual maturities of the stock. As the stock is retired each year, the equity of remaining stockholders will constantly increase. The $100 denomination of the stock makes it a splendid security for the small, as well as the large investor.

PRICE: $100 per share plus accrued dividends, to yield 6½%
Send for circular giving complete details.

Drake Riley & Thomas
Government, Municipal and Corporation Bonds
314 Van Nuys Building, Los Angeles - Telephone Pico 787
San Francisco Pasadena Santa Barbara

WE OFFER $2000 UP

7% FIRST MORTGAGES
ON NEW HOMES
With Payments Guaranteed

ANGELES MESA LAND COMPANY
W. P. JEFFRIES, President
Capital and Earned Surplus Over $1,200,000
612 New Pantages Building, Seventh and Hill
PHONES: 660-15 and 112-54

We have on hand or accruing at this time approximately 37 mortgages that range from $3000 to $3500 each. They are first liens on properties which we have improved with

BETTER HOMES

The land and improvements, in each case, are worth 2½ times the amount of the mortgage. These mortgages we sell and guarantee.

Safety Tested for Forty-One Years

Behind every Straus bond is our record of safety—41 years without loss to any investor.

Can you find any better assurance of safety for *your* funds than such a record?

Investigate these safe bonds.

S.W. STRAUS & CO
Incorporated Established 1882
523 South Spring Street
Telephone Broadway 862
Los Angeles
Offices in Forty Cities
41 YEARS WITHOUT LOSS TO ANY INVESTOR

Free!

A Little Booklet

that you can read in fifteen minutes that will tell you more about royalties than you could learn in days spent at the oil fields.

This coupon brings it without one bit of obligation to you.

Royalty Headquarters
912 Bank of Italy Building,
Los Angeles.

Gentlemen:
Please send me your booklet on oil royalties.

.....

.....

Times

FOR SALE

Growing industrial Plant established many years, showing handsome profits. Owner wishes to retire. Twenty to thirty-five thousand dollars will handle, depending upon conditions. Write for interview: CERTIFIED PUBLIC ACCOUNTANT, BOX 823, STATION C, LOS ANGELES.

Opportunity

used to be said to come but once in a lifetime, but the "Business Chance" Column of THE TIMES reveals new opportunities every day.

LOS ANGELES EXCHANGE

Oil stocks on the Los Angeles Stock Exchange yesterday opened in some instances well above the previous closing prices on Saturday, but were unable to retain the gains. At the close the leading issues were selling fractionally higher, with the amount of sales small. The mining stocks were moderately active, while the bonds were quiet.

Standard Oil of California attracted a fair volume of buying around 52, but the closing quotation of 51 5-8 was only 5-8 above the previous final price. General Petroleum common was up the same amount at 32 5-8, and U. S. Royalties at 47 was unchanged. Midway Northern increased 3 cents to 81.

Gold Dust at 24 and Oatman United at 5½ were without changes and Nellie at 6 held firm. Gold Ore was taken at 4½ cents, and United American sold at 5½ cents.

Goodyear Tire and Rubber preferred was up ½ point at 88, and sales were recorded in First National Bank stock at 375. Los Angeles Gas and Electric preferred ended the session at 89 5-8.

Following are the closing quotations and sales:

BANK STOCKS

	Bid.	Asked.
Bank of America	$140.00	$145.00

BOND LIST

Amalgamated Sugar 7s, 1937	98	98½
General Pet. 7s, 1931	104½	105
Great West. Power 5s, 1946	97½	98¼
Do. 1st Rfd. 6s, 1949	97¼	98
Do. 1st Rfd. 6s, 1952	97¼	98
Do. 1st Rfd. 7s, 1950	....	104
Do. Conv. 5s, 1935	....	108
Holly Sugar 7s, 1937	98	98½
L. A. Gas & Elec. 6s, 1934	95	....
Do. 5s, 1939	93½	....
L. A. Gas & Elec. 7s, 1924	101½	101
Do. 7s, 1926	100½	101
Do. 7s, 1931	104	104¾
L. A. Pueblo 1st 5s, 1931	88	90
Do. 1st Rfd. 5s, 1943	76	77
L. A. Ry. Co. 1st M. 5s, '39	89	90
Miller & Lux 1st M. 7s, '38	132½	....
Natomas Co. of Cal. 6s, '35	95	....
P. G. & E. 1st & R. M. "B" 6s, '41	102½	....
Do. 1st R. M. A 7s, '42	108½	107
S. J. L. & P. 1st R. M. 6s, '50	67	68
Do. C. 5s, 1933	88	90½
So. Cal. Ed. G. M. 5s, '39	89½	....
Do. 5s, 1904	....	95
Do. Gen. & Ref. 6s, 1944	100¾	101¼
Do. 5½s, 1944	96	....
So. Cal. Gas 5½s, 1953	93½	93½
Do. 1st & Ref. 7s, 1951	103¼	....
So. Cal. T. 1st & R. M. 5s, '47	91	91½
Sperry Flour 1st M. 6s, '42	94	95
Sutter Basin 6s, 1927	70	75
Union Oil Co. 5s, 1931	....	....
Do. 5s, 1924	99½	....
Do. 6s, 1925	99¾	100
Do. 6s, 1926	99¼	100
Do. 5s, 1942	100¼	100½

PUBLIC UTILITY STOCKS

L. A. Gas & Elec. pfd.	89 62½	89.00
San Jac. L. & P. pfd.	87.00	88.00
Do. prior pfd.	....	95.00
So. Cal. Ed. 7s pfd.	103.50	104.50
Do. com.	103.50	....
So. Counties Gas pfd.	100.50	101.50

INDUSTRIAL STOCKS

Globe Grain pfd.	95.00	....
Do. com.	55.25	56.00
Goodyear T. & R. pfd.	88.00	....

MISCELLANEOUS STOCKS

Cal. Delta Farms	18.00	....
Home Builders pfd.	60	....
L. A. Inv. Co.	1.50	....
Laguna L. & W. pfd.	1.00	....
Do. com.	1.00	....
Occidental Life	130.00	....

OIL STOCKS

Buckeye Un. pfd.	1.95	2.00
General Pet.	32.62½	....
Globe Pet. Co.	.67½	....
Holly Oil Co.	.10½	....
Jade Oil Co.	....	.00
Mascot Oil Co.	.75	....
Midway Northern	.81	.84
Mt. Diablo	.45	.50
National Pet. Oil Co.	.04½	.05
Olinda Land	.12	....
Pacific Oil	33.50	....
Palmer Union pfd.	.10	.17
Do. com.	.03	....
Premier Oil Co.	.09	.10½
Republic Pet. Co.	.16½	.17½
Rio Grande Oil com.	....	100.00
Standard Oil Cal.	51 62½	....
Shell Union	16.00	17.00
Transport Oil	....	.80
Union Oil	103.00	....
Union Associated	44.25	45.00
United Oil Co.	31.00	32.50
U. S. Royalties	.47	....

MINING STOCKS

Oatman District—

Adams Mining	....	.01
Argo Mines	.02	....
Big Jim	.01½	.02
Black Range	....	.20
Boundary Cons	....	.01½
Gold Dust	.24	.24½
Gold Ore	.04½	....
Lex. Arizona Mining	.30	.35
Lucky Boy	.02	.03
Nellie Mining	.05½	.06
North Star	.02	.02½
Oatman United	.05½	.06
Oatman Combination	.01½	.02½
Oatman Gold	.04	.03½
San Francisco Gold	.02½	.04½
Sun Dial	.03½	.04½
Sunnyside	.02½	.03½
Telluride	.14½	.17
Tom Reed	.40	.45
United American	.05	.06½
United Eastern	1.62	1.68
United Western	....	.01½

Other Districts—

Bess Gold Mining	.05	....
Richmond	.04	....
Simon Silver-Lead	.24	.26
Smoorhead Gold	.13½	.15½
Texas Consolidated	....	.02
Virginia Louise	.06	.07
Yellow Dog	....	....

UNLISTED STOCKS

OILS

Sandini Petroleum	1.90	2.00
Commanders Oil	....	3.15
Fifty-Fifty Dye.	50.00	....
Henderson Pet. Dye.	....	175.00
Industrial No. 1	70.00	80.00
Do. No. 2	70.00	....
Julian No. 1	235.00	....
Do. No. 2	225.00	....
Do. No. 9	235.00	....
Do. Nos. 5-7-8-9	100.00	....
Do. No. 11-Piso	137.50	142.00
Lamb Syndicate	90.00	95.00
Russell Pet. No. 1	110.00	....
Sandberg Petroleum	.14½	.15
Texsal Oil & Refining	....	.20
Twin Bell Syndicate	345.00	350.00
White Star Dye. No. 1	....	157.50

INDUSTRIALS

Cable S. M. "A" com.	9.00	9.75
Imperial Cat. Mills	....	82.50
Ko-Fan	....	4.00
Pacific Fix., com.	75.00	....
Western Auto Supply pfd.	7.00	....

SALES

MORNING SESSION

Argo Mines—
2,000 .02

Black Range—
1,000 .19

Globe G. M. pfd. Mat. 1931—
10 .95

General Pet.—
10 32.25
100 32.75

Gold Dust—
2,000 .23

Midway Northern—
1,000 .80

Nellie Mining—
1,000 .06

So. Cal. Ed. com.—
17 102.50
3 102.50

San Jac. prior pfd.—
10 98.50

So. Cal. Gas pfd.—
5 101.00
10 101.00
1 100.00

Standard Oil—
10 51.50

Simon Silver—
1,000 .23½
1,000 .23½

Tom Reed—
100 .45

Union Asso.—
100 44.50

United Oil—
10 32.50

United Oil War.—
1 4.00
10 4.25
10 4.50

U. S. Royalties—
50 .50
200 .50
600 .50
100 .50

United Amer.—
500 .05½
500 .05½
500 .05½

Yellow Dog—
500 .32½

INFORMALS

Buckeye Un. pfd.—
250 2.00

United Oil War.—
100 4.00

BONDS

Gen. Pet. 7s, '31—
1,000 104.75

L. A. G. & E. 7s, '31—
5,000 104.50

Union Oil 5s, '42—
5,000 100.25

Union Oil 5s, '31—
5,000 95.75

AFTERNOON SESSION

First Nat. Bank—
10 375.00
9 375.00
10 375.00

Goodyear pfd.—
10 88.00
35 88.00
10 88.00

General Pet.—
100 32.62½
100 32.50

Globe Pet.—
1,000 .05
1,000 .05

Gold Ore—
1,000 .04½
1,000 .04½
1,000 .04½

Gold Dust—
200 .25
1,000 .25
1,000 .25

A Safe 6%

Speculative ventures and "wild cat" promotions all offer tremendous returns for every dollar invested. They actually pay it—SOMETIMES.

SOUTHERN CALIFORNIA LOAN ASSOCIATION Investment Certificates earn 6% per annum, payable semi-annually, but with this 6% goes the absolute certainty that principal and interest will be paid promptly when due.

Thirty-six years of successful operation without a loss to any investor is your best assurance of safety.

Is this safety worth anything to you?

For full information, call or write for booklet "B," "Safety and Profit." No obligation.

SOUTHERN CALIFORNIA LOAN ASSOCIATION
Incorporated 1887
431 WEST FIFTH STREET
LOS ANGELES PHONE PICO 1496.

PERSONAL SERVICE
for
INVESTORS
From the East

Are you a stranger in Los Angeles?

If so, we extend to you a cordial welcome and place our services at your disposal.

We will be glad to take care of the shipments of your Bonds either to or from the East.

We will find the best market for Eastern securities which you may desire to sell, and give you complete information concerning California securities which are free from Personal Property Tax in this State.

Come in and make our office your Investment Home.

Let us have the opportunity of rendering you the "Personal Services" you may require.

BOND DEPARTMENT—SECOND FLOOR

UNION BANK & TRUST CO
of Los Angeles
SAVINGS COMMERCIAL TRUST
EIGHTH AND HILL STREETS
"The Bank of Personal Service" Capital and Surplus, $1,682,000
Member Federal Reserve System
We Have No Branches

NEW YORK CURB

Oils Lose Ground

[BY A. P. NIGHT WIRE]

NEW YORK, July 16.—After opening irregularly, short selling operations pushed prices lower on the New York Curb Market today, but the later transactions generally were slightly higher.

Oil company shares moved in a conflicting fashion, several of the high-priced stocks registering sharp losses. In this category were Prairie Oil and Gas, off 6 points, and Standard of Nebraska, off 5 points. Other changes in this group were confined to large fractions or almost a point. A group of 3½ points by Gillette Safety Razor and a small gain by Glen Aiden Coal were the only outstanding changes among the industrials. A feature of the trading was the admission of a subscription right to the Reading Coal Company. The rights opened at 17⅛, yielded to 14½ and then rallied to 17⅛, where they closed.

Mining stocks moved irregularly within a narrow area.

NEW YORK, July 16.—Following are the closing quotations and sales on the New York Curb Market, furnished by Logan & Bryan, members of the New York Exchange, 636 South Spring street.

Sales. Stocks—	High.	Low.	Close.
Industrials—			
100 Amn. Multigraph	22⅞	22⅞	22⅞
1,000 Amn. Cot. Fab. pfd.	101	101	101
100 Am. Co. pfd.	85½	85½	85½
300 Br.-Amn. T. Coup	22⅝	22⅝	22⅝
900 Chicago Nipple	5¼	5	5
700 Do. B. T.	3¼	3¼	3¼
100 Davies, Wm.	23⅝	23⅝	23⅝
300 Gubbler C. & M.	8⅝	8⅝	8⅝
10 El Bondes & Sd.	96	96	96
200 Fed. Tel.	5½	5½	5½
140 Gillette Razor	247½	245	245
100 Glen Alden	68¾	68¾	68¾
100 Goodyear Tire	11⅝	11⅝	11⅝
100 Hudson Manhattan	9¼	9¼	9¼
200 Imperial Tobacco	16½	16½	16½
300 Nat. Supply Co.	52	52	52
100 Peerless Motors	32⅝	32⅝	32⅝
100 Radio Corpn.	3	3	3
100 Reading Rites W.I.	15	14⅞	15
200 Ree Truck	17⅛	16⅞	16⅞
8,000 So. Coal & Iron	22	20	22
500 Tob. Prods. Exp.	3⅜	3⅜	3⅜
25 Todd Shipyards	80½	80½	80½
800 Un. Retail Candy	5¼	5¼	5¼
Independent Oils—			
100 Ark. Nat. Gas	7¼	7¼	7¼
100 Barrington	10½	10½	10½
30 Cities Ser.	136	134	134
200 Do. "B" Cifs.	13½	13⅝	13⅝
100 Do. pfd.	65¼	65¼	65¼
500 Creole	3¼	3¼	3¼
100 Federal Oil	53	53	53
100 Gen. Pete.	31⅝	31⅝	31⅝
400 Gilliland Oil	4	4	4
100 Glen Rock Oil	83	83	83
300 Gulf Oil	50	50¾	51
5,000 Hudson Oil	10	10	10
200 Int. Royal	1	1	1
4,000 Keystone Ranger	10	10	10
100 Lafayette Oil	1⅝	1⅝	1⅝
100 Mammoth Oil	51⅝	51⅝	51⅝
900 Maracaibo Oil	22	21½	22
300 Mt. Prod.	13⅝	13⅝	13⅝
1,200 Mutual Oil Cifs.	9¾	9¾	9¾
2,000 Noble Oil	13	13	13
2,100 Penn. Beaver	1⅝	1⅝	1⅝
100 Pennock Oil	11½	11½	11½
300 Royal Canadian	3⅝	3½	3⅝
100 Salt Creek Ex. Div.	16½	16½	16½
400 Santa Fe	9¾	9¾	9¾
200 Seaboard O. & G.	2	2	2
3,000 So. P. & R.	3	3	3
2,700 So. States Oil	14	12⅝	12⅝
200 Wilcox Oil	6⅛	6⅛	6⅛
Mining—			
2,000 Arizona Globe	15	15	15
38,000 Belcher Ex.	3	4	4
4,800 Butte & Western	1⅝	1⅝	1⅝
5,000 Candelaria Mines	7	7	7
200 Cons. Copper	2⅝	2⅝	2⅝
1,500 Divide Ex.	3	3	3
8,000 Fortuna	22	18	20
1,000 Goldfield Deep	10	10	10
2,200 Do. Florence	55	54	54
700 Hecla Mines	5¾	5¾	5¾
200 Hollinger Gold	11¾	11¾	11¾
100 Homestake Ex.	75	75	75
4,000 Ind. Lead Mines	44	43	44
78,000 Lone Star	5	4	5
3,000 McNamara	2	1	1
2,000 Nat. Tin	12	11	12
300 Nipissing	9¼	8¾	9¼
4,200 Ohio Copper	74	72	74
200 Ray Herc. Mines	1⅛	1	1
1,000 Resrg. Div. Annex	6	5	6
1,000 Silver King, D. Resrg.	5	5	5
1,800 Stewart Mining	3	3	3
6,200 Tech. Hughes	1 5-16	1⅛	1 3-16
500 Ton. Ex.	1 13-16	1 13-16	1 13-16
200 Do. Mining	1⅝	1⅝	1⅝
1,800 Tuolumne Copper	13	13	13
7,600 U. S. Cent. Mines	22	18	22
500 United Eastern	1 11-16	1 11-16	1 11-16

REASSURING THE PUBLIC CONFIDENCE

Bear Movement Brings Out Numerous Arguments for a Sound Basis

Moody's Weekly Review of Financial Conditions in its current issue says, in part:

"Numerous arguments that business is in a sound condition spring no doubt from the feeling on the part of financiers that the public needs to be reassured. Such reassurance, however, in order to be convincing will probably have to come ultimately from lower operating ratios, more moderate labor costs, firmer commodity prices, a better agricultural outlook, more dependable margins of profit, and greater stability in the prices of securities. The argument that counts with the typical investor and business man is the one that shows in his own balance sheet.

"In the past whenever a bear movement comparable to this one followed several months of so-called 'distribution'—no bull movement subsequently began until after the stock market had dragged on bottom some time, and trade conditions had been placed upon a sounder footing. These tokens of soundness invariably were: A moderate labor surplus; an elimination of extravagance denoted by smaller freight-car loadings and reduced steel consumption; a higher general degree of insolvency denoted by numerous failures of weak concerns, and a moderate amount of general liquidation indicated by a fall in bank exchanges.

"The average price of capital, or yield of new investment issues for the second quarter of 1923 was 6.42 per cent, against 6.05 per cent for the first quarter, and 7.24 per cent for the first half of 1921. We look for a moderate further rise in the price of capital running the greater part of a year."

NARROW LIMITS IN COTTON TRANSACTIONS

[EXCLUSIVE DISPATCH]

NEW YORK, July 16.—Today's cotton futures market was weak in a rather quiet session. Liverpool's decline when an advance was due, prospects of showery weather relieving the dry hot spell in the western part of the belt, and the weakened technical position contributed to the setback here. Outside business continue small and local operators took advantage of the weather news. Initial quotations showed losses of 21 to 32 points and continued around this level throughout most of the session, last prices being about the worst at declines of 35 to 41 points net.

Spot cotton was quiet 45 points decline, 27.55 for middling upland.

Southern spot markets: Galveston, 27.25, 50 points decline; New Orleans, 27, 63 points decline; Norfolk, 27, 25 points decline; Augusta, 26.06, 69 points decline; Memphis, 27.25, 25 points decline; Houston, 27, 50 points decline; Little Rock, 27.25, 25 points decline.

NEW YORK COTTON

[Furnished by McDowell & Co., 634 South Spring street.]

Option—	Open	High	Low	Close
January	23.14	23.14	22.93	23.05@23.06
March	23.48	23.12	22.90	23.00@23.02
May	22.94	22.94	22.83	22.86
July	27.00	27.00	26.71	26.79
October	23.90	23.94	23.66	23.82@23.84
December	23.40	23.42	23.15	23.27@23.29

NEW ORLEANS COTTON

Option—	Open	High	Low	Close
January	23.90	22.90	22.72	22.72
July	26.56	26.50	26.15	26.25
October	23.44	23.30	23.03	23.04
December	22.94	23.00	22.66	22.84

CLOSING QUOTATIONS AT SALT LAKE CITY

[EXCLUSIVE DISPATCH]

SALT LAKE, July 16.—Closing quotations:

	Close.		Close.
Alta Mish.	.04	Keystone	.50
Alta Con.	.03	Miller Hill	.03
Am. M. M. Co.	.02	May Day	.02
Cent. Eureka	.02	Mason Valley	1.75
Columbus Rexall	.49½	No. Standard	.02½
Colo. Con.	.04	Park Utah	3.40
Emma Silver	.01¼	Phelps	.55
Empire Mines	.03	Prince Con.	.03½
Emerald	.05	Prine Mining	.04
E. Anteloge	.01	S. W. Con.	.50
Eureka Lilly	.06	Sioux Mines	.03¼
Eureka Bullion	.03¼	Whirlwind	.01
Iron Blossom	.27	Walker Mining	3.05
Indian Queen	.01½	Woodlawn	.07
Iran King	.19½		

GASOLINE OILS

Gasoline

[EXCLUSIVE DISPATCH]

CHICAGO, July 16.—Gasoline, tank wagons, 26; service stations, 22. Oils, iron barrels, gas machine, gasoline, 27.9, summer, 11.4, winter, 11.9. Carbon, iron barrels, 11. Linseed oil, raw, two to four barrels, iron barrels, 1.58; boiled, 1.60. Turpentine, 1.15. Denatured alcohol, 51.

Ship Stores

[BY A. P. NIGHT WIRE]

SAVANNAH, (Ga.) July 16.—Turpentine firm, 80¾; sales, 284; receipts, 615; shipments, 617; stock, 5357.

Rosin firm, sales, 863; receipts, 1,406; shipments, 860; stock, 81,370.

Quote: B to M, 4.67½; N, 4.90; WG, 5.20; WW, 5.55.

Flaxseed

[EXCLUSIVE DISPATCH]

DULUTH, July 16.—Flaxseed July closed at 2.60, September closed at 2.30¾; flaxseed on track, 2.31½.

Minneapolis—Flaxseed demand quiet. No. 1 seed on spot quoted 2.67@2.70; to arrive, 2.64½@2.66. Receipts, 49 cars; last year, 0 cars; shipments, 4 cars; last year, 2 cars.

RAW SUGAR FUTURES

[Furnished by McDonnel & Co., Members New York Sugar Exchange, 634 South Spring street]

	Open	High	Low	Close
March	3.52	3.65	3.52	3.58
May	3.59	3.59	3.50	3.50
July	3.25	3.30	3.25	3.30
September	3.01	3.34	3.00	3.30
December	4.42	4.68	4.41	4.60

Oil Royalties

Like Bonds, there are many classes: But Land Owners Royalties in proven territory are the "Gold Bonds" of the oil industry. We are offering royalties in producing wells, that are paying over 100% a year.

Investigate This

FAGAN & COMPANY
Brokers
Suite 1021-22 Loew's State Bldg.
Telephone No. 835-284
"Service Plus Saving"

Building A Great Los Angeles Industry BIGGER

TO meet the growing demand for its products, The IMPERIAL COTTON MILLS COMPANY of Los Angeles must double its present capacity.

The tremendous and immediate success of the first 20,000 spindle unit has proven Los Angeles to be the logical textile milling center of the West.

The Pacific Coast annually consumes over 150,000,000 yards of cotton cloths which are largely supplied from Eastern mills at high transportation cost. To serve this established market IMPERIAL COTTON MILLS COMPANY is manufacturing, from Imperial and Salt River Valley cotton, staple cloths which defy competition both in quality and price.

The mill's entire output of 14,000,000 yards per annum is entirely sold in advance. Over 500 persons are employed operating 20,000 spindles with nearly 600 looms. Yet present machinery and equipment can produce but a small percentage of the goods required in this immediate territory.

In order to provide for the new buildings, new equipment and necessary working capital to double mill production, the Company is now offering a limited portion of its

8% Cumulative Preferred Stock

Price $100 per share. Fully Paid and Non-assessible. Participating up to 12% with the Common Stock. Convertible into Common Stock at $125.

On the basis of present earnings, annual net profits from doubled production are estimated at more than 2½ times the amount necessary for annual cash dividends of 12% on all outstanding Preferred and Common Stock.

Every Southern California Investor will want to share in the large and dependable profits of this great local industry. Over $500,000 of Preferred Stock has been sold during the last five days. It is important that you call—or send name and address at once—for complete information. No obligation on your part.

Imperial Cotton Mills Co.

FACTORY:
1828-1858 N. Main St.

FISCAL & CITY OFFICES:
6th Floor—Mortgage Guarantee Bldg.
624 So. Spring St.

LOS ANGELES, CALIFORNIA

Re-invest your July Dividends Profitably

PUT it right back in an investment that will yield the greatest possible return commensurate with absolute safety and conservatism. Buy First Mortgages—you get a stable security of non-fluctuating value that yields a *dependable* income.

The First Mortgage reaches perfection in our

FIRST MORTGAGE CERTIFICATES

which represents first liens on the cream of California's income producing properties—its industries, farms, homes, apartment houses, etc. When you buy these certificates, you know that you will receive a dependable income which is promptly paid twice every year. You also get the assurance that your principle is absolutely safe—that the security itself, our resources of more than $21,000,000 and our absolute guarantee protect and safeguard your investment.

Yield 6% Tax-Free in California
Legal for Savings-Banks
Any Denomination

MORTGAGE GUARANTEE *Company*
626 SOUTH SPRING STREET LOS ANGELES
10707 *Main 6507*

WM. R. STAATS CO. BONDS
210 So. Spring St. Los Angeles Orders executed in Listed Securities
SAN FRANCISCO SAN DIEGO PASADENA

First Mortgage Corporation
PICO 6148 811 VAN NUYS BUILDING

BENJ. F. McLOUTH COMPANY
INVESTMENT SECURITIES STOCK EXCHANGE BLDG. TEL. PICO

Oil Royalties

If you wish to buy or sell Santa Fe Springs Oil Royalties,

See Mr. Briggs

Robert Marsh & Co., Inc.
300 Marsh-Strong Bldg.
Pico 2412 10175

JULY 17, 1923.—[PART I.]

IGGER

...oducts, The IM-
...Y of Los Angeles

...,000 spindle unit has
... of the West.

... 500 persons are em-
... 20,000 spindles with
...ooms. Yet present
...quipment can produce
...rcentage of the goods
... immediate territory.

...de for the new build-
...pment and necessary
... to double mill pro-
...npany is now offering
...n of its

...d Stock

...ccessible.
...k. Con-

...n doubled production
...essary for annual cash
...on Stock.

...are in the large and
...500,000 of Preferred
...tant that you call—or
...n. No obligation on

...ills Co.

FISCAL & CITY OFFICES:
...oor—Mortgage Guarantee Bldg.
624 So. Spring St.

...RNIA

Where Are the Dependable Profits in Oil?

Every conservative investor who desires to share in the substantial profits in oil will be interested in analysis—based on a recent Federal Trade Commission report—which indicates clearly the most dependable phase of this leading California industry.

Call—or write—for free copy. No obligation.

W-H-DAUM & STAFF

Established 19 years in the industrial Development of the Southwest.

...8 Van Nuys Bldg., Los Angeles

W. H. DAUM & STAFF
...8 Van Nuys Bldg., Los Angeles.
Without obligation, please send me your analysis of the oil industry.

Name ....

Address ....

One-fifth Down
Balance in 10 or 20 Monthly Installments
BUYS
Approved Signal Hill
Santa Fe Springs
Stocks, Units or Production Interests

Prompt Delivery of Certificates When Fully Paid For. Certificates Also Accepted as Initial Payment or as Collateral for Cash Loans.

"We Are Active in All Markets"

Leonards & Company
Stocks and Bonds (Listed and Unlisted)
Main Office: 1020 Citizens Bank Building
South Branch: 800 Lane Mortgage Building
PHONE 822-321.
Connecting All Departments Both Offices.

...ties
...or sell
...l Roy-

QUICK LOANS
On any active security. Or we may buy them as payment in the purchase of additional securities on a 50% basis.
W. E. MOYER & COMPANY
Stock, Bonds and Securities
633 So. Spring Street

...., Inc.
... Bldg.
... 10175

MARKET REVIEW

[EXCLUSIVE DISPATCH]

NEW YORK, July 16.—Sterling and wheat were the center of market attention today and the heavy liquidation which occurred in both directions served, possibly, to once more emphasize the uncertainty which beclouds the European situation. This happens just at the moment these markets appear to be tied closely together because of the fact that a pacification of the present unsettlement in Europe must be depended upon to determine before any great amount of relief for our surplus wheat supply may be expected. Of course, speculative considerations must be taken into account. There were sudden heavy offerings of both sterling and wheat made today by those who do not see an early clearing up of the foreign situation, particularly in view of Premier Poincare's speech on the French attitude. At any rate, the decline in sterling was 1⅛ cents to the pound, in wheat, from 1⅛ to 1⅝ cents to the bushel, and both markets reflected extreme nervousness over the immediate future. Incidentally, all wheat prices, even for deliveries as far forward as September, now are entirely below $1 per bushel.

It can hardly be said that there was any over-Sunday change in the international situation despite speculative efforts to make it appear so. The speech of the French Premier was widely construed as merely a reiteration of the French determination to collect reparations payments from Germany and to deviate in no way from the present policy of occupation of German territory until such payments are made. Unofficially there was haste to explain that the speech of the French Premier was not to be construed in the light of a rejoinder to the English Premier's declaration, made last week. Summed up it must be seen that these two speeches, closely as they have been followed in this country, have not changed the general situation one whit. How much Germany can pay, when she will pay, and in what coin, still is to be decided. Under present conditions and with so many of these problems still in the air, so to speak, it is small wonder that professional speculators for the decline are prone to take a pessimistic view of the immediate future and to sell on nervous and irregular markets.

The outstanding feature in the stock market was the fact that once more it disregarded the factors which acted as depressors of other markets. That, in fact, has been its chief characteristic for more than a week. Today's transactions were on an extremely narrow scale, the whole market, as a matter of fact having established another new low figure in point of turnover. But there was still quite evident the firm undertone which predominated during the latter part of last week and the quite apparent inability to buy stocks without putting them up, demonstrated in two or three of the market's most speculative vehicles.

Market Inactive

[BY A. P. NIGHT WIRE]

NEW YORK, July 16.—Total sales in today's stock market fell below 300,000, the lowest record of the year. Net changes of the more important stocks were limited to fractions.

After opening lower on a drive by professional traders who used Premier Poincare's war memorial address on Sunday as an excuse for short selling, the market came very nearly to a standstill. Later, sales saw a gradual recovery until at the close most of the leaders were at levels only slightly lower than Saturday's final quotations.

Sugar company shares rallied moderately on a small advance in the price of the raw and refined product and a number of relatively minor stocks were consistently, if only slightly, higher on the day. These included Schulte, Cuyamel Fruit, Burns Brothers' "A," Eastman Kodak, Endicott-Johnson, Tidewater Oil, Foundation company and American water works.

Stuart-Warner, after dropping more than 2 points in the first hour, gradually strengthened and closed 1 5-8 higher. Dupont also rallied a point after an early period of heaviness.

Pierce Oil preferred climbed a point on announcement of a call to preferred stockholders to meet late this month to elect directors in accordance with a recent court decision. Alton B. Parker, counsel for the preferred stockholders' committee expressed the belief that the company is past its difficulties, although new financing is contemplated for an early date.

Corn Products, Crucible and Gulf States steels, Lima Locomotive, General Electric and Northern Pacific were among the shares which declined 1 to 1½ points during the day.

Call money opened at 5 per cent but eased to 4½ per cent shortly before noon. Time money held at 5 1-4 per cent in a dull market and the commercial paper market also was inactive without change in rates.

The foreign exchange market was lower, reflecting the direct influence of uncertainty over the European tangle. Demand sterling declined 1 1-8 cent to 4.59 1-4. French francs were off 3½ at 5.84 cents and German marks yielded fractionally to .0004 1-4.

Days total sales 276,000 shares.

Twenty industrials averaged 89.22; net loss .18. High 1923, 105.38; Low 87.64.

Twenty railroads averaged 79.16; net loss .04.

High 1923, 90.63; low 76.85.

E. F. Hutton & Co.
MEMBERS
New York Stock Exchange
643 South Spring St.
Ambassador Hotel
Alexandria Hotel
Hollywood, Pasadena, Santa Barbara, Stockton, San Diego
San Francisco, Oakland, Del Monte, Sacramento, San Jose
HOME OFFICE
61 BROADWAY, NEW YORK CITY
Private Wires
Coast to Coast

McDONNELL & Co.
MEMBERS
NEW YORK
STOCK
EXCHANGE
And Other Leading Exchanges
634 S. Spring St.
Los Angeles
Phone Pico 4423.
New York Office, 120 Broadway.
San Francisco Office, 633 Market St.
PRIVATE WIRES

LOGAN and BRYAN
...0 South Spring St.
Members All Leading Exchanges.
Private Wires
Atlantic to Pacific
United States and Canada
...Santa Barbara, Coronado

...ts & Calls
...bought now from present low ...will likely place the purchaser ...profit taking position during the ...Irrespective of what ...you cannot lose more than ...of the option.
...write or call for booklet which ...what they are, how they operate, ...trading and insurance features.
Prompt Attention to Mail Orders.
FRANK J. ROGERS,
... Loew's State Building
Los Angeles, Cal. Phone 822-165

NEW YORK STOCK EXCHANGE

Official quotations as reported yesterday to E. F. Hutton & Co., members of the New York Stock Exchange, 643 South Spring street.

NEW YORK, July 16.—Following are closing prices, sales, high and low quotations, net change today, last dividend, and high and low for 1923:

High. 1923.	Low. 1923.	Div.	Stock—	Sales.	Open.	High.	Low.	Close. bid.	Net change.
92	66	4	Adams Express	......	....	....	....	70	....
19½	9½	....	Advance Rumley	......	....	....	....	10½	....
34½	31	....	Do. pfd	......	....	....	....	32	—1
14¼	6⅝	....	Ajax Rubber	1,100	7	7	6⅝	6½	— ⅛
⅝	⅛	....	Alaska Gold	......	....	....	....	⅛	— ⅛
....	....	....	Alaska Juneau	1,100	1⅛	1⅛	1⅛	1	— ⅛
96	62¾	4	Allied Chemical	500	67	67	66⅝	66½	....
51½	37¾	4	Allis Chalmers	......	....	....	....	40⅝	+ ¼
97½	90	....	Do. pfd	......	....	....	....	88	....
....	10⅛	....	Am. Agricultural Chemical	100	14	14	14	13⅝	— ⅝
66⅝	29⅝	....	Do. pfd	100	....	....	....	36	— ⅝
....	30	....	Am. Beet Sugar	200	31¼	31¼	31¼	31½	+ ⅝
....	....	....	Do. pfd	......	....	....	....	65	....
60	29½	....	Am. Bosch Magneto	1,000	31⅝	32½	31½	31⅝	+ ⅛
106	73½	5	American Can	16,400	86½	88⅝	87⅝	88½	— ⅝
115	105	7	Do. pfd	......	....	....	....	100¾	....
198	148½	12	Am. Car & Foundry	1,000	152½	152½	151⅝	152	....
125¾	112	7	Do. pfd	......	....	....	....	121½	+ ½
9⅝	5⅝	....	American Chicle	900	12⅝	12⅝	11½	12⅝	— ½
....	3⅝	....	American Cotton Oil	100	4½	4½	4½	4	— ⅝
7⅝	4½	....	American Drug	......	....	....	....	4½	....
143	95	6	American Express	100	87	87	87	87	....
16⅝	6¼	....	Am. Hide & Leather	100	7	7	7	7	+ ½
74⅝	35½	....	Do. pfd	100	36	36	36	36⅝	— ⅝
114	88½	7	American Ice	200	91	91	91	90½	—1
33 1-3	17½	....	Am. Int'l Corp.	700	19¼	19⅝	19¼	19	— ⅝
43	10⅝	1	Am. La France	100	10⅝	10⅝	10⅝	10⅝	+ ⅝
36	17	....	American Linseed	......	....	....	....	19⅝	+ ½
59	38	....	Do. pfd	......	....	....	....	38	....
....	....	....	American Locomotive	3,300	66¼	67⅝	66	67	....
122	110	3	Do. pfd	......	....	....	....	118	....
55⅝	40	3	American Metal	......	....	....	....	42	+1
88½	78	4	American Radiator	100	80	80	80	79⅝	....
9⅝	4⅝	1	American Safety Razor	100	5⅝	5⅝	5⅝	5⅝	....
21⅝	10½	....	Am. Ship. & Com.	100	11⅝	11⅝	11⅝	11½	....
69½	44¼	....	Am. Smelting & Refining	2,200	55	55	54⅝	55	— ⅛
102⅝	93⅝	7	Do. pfd	......	....	....	....	95	....
152⅝	130	12	American Snuff	......	....	....	....	131	....
40⅝	31⅝	3	Am. Steel Foundry	1,400	33⅝	34	33⅝	33⅝	....
85	60⅝	....	Am. Sugar Refining	300	62½	62½	62½	62½	....
100⅝	100½	7	Do. pfd	......	....	....	....	101	—1
36⅝	15	....	Am. Sumatra Tobacco	......	....	....	....	19	....
123½	119⅝	9	Am. Tel. & Tel.	900	122⅝	122⅝	122¼	122⅝	+ ⅝
161⅝	140⅝	12	American Tobacco	300	144⅝	144⅝	144	142½	—1½
158⅝	140	12	Do. Class B	......	....	....	....	141	—2
40⅝	27½	....	Am. Water Works	600	37½	37½	36	36	+2
89	62⅝	4	Associated Dry Goods	......	....	....	....	78	+ ⅝
100⅝	80½	7	American Woolen	500	84⅝	84⅝	83½	83½	— ⅛
111⅝	98⅝	7	Do. pfd	300	102	102	101⅝	101	....
34	12	....	Am. Writing Paper pfd	......	....	....	....	12⅝	....
19⅝	8	....	American Zinc	......	....	....	....	8⅝	+ ⅛
58⅝	30⅝	....	Do. pfd	......	....	....	....	31	....
53½	38	3	Anaconda Copper	2,700	40	40⅝	39⅝	40⅝	+ ½
134	104	6	Associated Oil	......	....	....	....	106	....
105½	97	6	Atchison	700	99⅝	99⅝	99	99⅝	— ⅝
110⅝	85½	5	Do. pfd	100	....	....	....	87½	— ½
127	110	7	Atlantic Coast Line	100	....	....	....	113	— ½
34	9⅝	....	Atlantic Gulf & W. I.	100	....	....	....	10⅝	— ⅝
35½	17	....	Austin Nichols	100	....	....	....	17½	— ½
28⅝	19⅝	8	Auto Knitting	......	....	....	....	19½	....
144½	114⅝	7	Baldwin Locomotive	7,000	118	118⅝	117½	118⅝	— ⅝
116⅝	111	7	Do. pfd	200	....	....	....	110	—2
38⅝	40⅝	....	Baltimore & Ohio	2,000	46½	46⅝	45⅝	46¼	— ⅛
60⅝	55⅝	4	Do. pfd	......	....	....	....	56	....
35	10	....	Barnsdall Corp. A.	200	12	12	12	12	+ ⅛
70	41⅝	5	Bethlehem Steel	4,500	46	46	44½	45⅝	+ ⅛
....	....	....	Do. 7s pfd	......	....	....	....	....	....
111⅝	100⅝	8	Do. 8s pfd	......	....	....	....	101⅝	+ ½
7⅝	4⅝	....	Booth Fisheries	......	....	....	....	4	....
16⅝	1	....	Brooklyn Rapid Transit	1,400	1	1	1	1	....
114⅝	110½	10	Burns Bros.	700	120	121	119	121	+1
14⅝	5⅝	....	Butte Copper & Zinc	300	6	6⅝	6	6	....
37⅝	17½	2	Butte & Superior	100	20⅝	20⅝	20⅝	19⅝	— ½
21⅝	13⅝	....	Butterick	......	....	....	....	14	....
9⅝	2½	....	Caddo Oil & Ref.	100	3	3	3	3	....
90	77½	6	California Packing	......	....	....	....	77⅝	— ½
....	18½	1.75	California Petroleum, new	2,900	21⅝	22⅝	21⅝	22	+ ⅝
110⅝	94⅝	7	Do. pfd	200	100	100	99	99½	+ ½
12⅝	4	....	Callahan Zinc	500	6⅛	6⅝	5⅝	6	....
66	44	2	Calumet Arizona	100	47⅝	47⅝	47⅝	46	—1⅝
160	140⅝	10	Canadian Pacific	3,400	148	148	147¼	147⅝	— ⅝
40½	18½	....	Central Leather	......	....	....	....	19½	— ½
79⅝	50⅝	....	Do. pfd	300	51⅝	52⅝	51⅝	51½	—2
50⅝	37⅝	1	Cerro de Pasco	2,400	40	40	39	39⅝	— ⅝
45	37	....	Certain-Teed Products	......	....	....	....	....	....
76	48½	6	Chandler Motors	200	49⅝	49⅝	49⅝	50	— ½
79⅝	57	....	Chesapeake & Ohio	......	....	....	....	59	— ½
38⅝	24	....	Chicago & E. Illinois	......	....	....	....	23½	— ½
62⅝	47	....	Do. pfd	......	....	....	....	47½	— ⅝
7	4	....	Chicago Great Western	300	4⅛	4⅛	4⅛	4⅛	— ⅝
17	8½	....	Do. pfd	......	....	....	....	11	....
26⅝	17⅝	....	Chicago, M. & St. Paul	300	19⅝	19½	18⅝	18⅝	....
45⅝	29⅝	....	Do. pfd	700	31½	32⅝	31½	31½	— ⅝
88	69	5	Chicago & N. W.	300	70⅝	70⅝	70	70	....
118½	108⅝	....	Do. pfd	......	....	....	....	106	—2
90⅝	75½	5	Chicago Pneumatic Tool	......	....	....	....	79	....
37⅝	22	....	Chicago, Rock Island & P.	600	24⅛	24	23⅝	23⅝	— ⅝
95	77½	7	Do. 7s pfd	......	....	....	....	80	....
85	71½	6	Do. 6s pfd	......	....	....	....	72	—1
30⅝	24⅝	62½	Chile Copper	1,200	25⅝	25⅝	25⅝	25⅝	....
31⅝	17	....	Chino Copper	200	18⅝	18⅝	18⅝	18⅝	+ ⅝
82	75½	4	C. C. C. & St. L.	......	....	....	....	79	....
....	....	....	Do. pfd	......	....	....	....	....	....
75⅝	60	5	Cluett Peabody	......	....	....	....	61⅝	+ ½
82⅝	72⅝	7	Coca Cola	300	77⅝	77⅝	77⅝	77½	— ½
34⅝	25	....	Colorado Fuel	......	....	....	....	26⅝	— ⅝
45⅝	26	3	Colorado & Southern	100	28	28	28	27½	— ⅝
69	54½	....	Cuyamel	1,200	59	59	57	58⅝	+2⅝
....	31⅝	....	Columbia Gas	300	32½	32⅝	32½	32½	....
2⅝	⅝	....	Columbia Graphophone	100	1	1	1	⅞	....
83⅝	67	6	Computing Tabulator	200	73	73	72⅝	72⅝	+ ⅝
30	20	....	Consolidated Cigars	100	21	21	21	21	+ ½
69⅝	56⅝	5	Consolidated Gas	1,000	59½	60	59⅝	59⅝	— ½
14⅝	7	....	Consolidated Textile	600	7⅝	7⅝	7⅛	7⅝	— ½
50⅝	42⅝	3	Continental Can	......	45⅝	45⅝	45	45⅝	— ⅝
136⅝	114⅝	6	Corn Products Ref.	3,500	120	120	118½	119⅝	—1
63⅝	37⅝	4	Cosden & Co.	2,500	39⅝	39⅝	38⅝	38⅝	— ⅝
84½	61⅝	4	Crucible Steel	200	63	63	63	63⅝	—1⅝
94⅝	87	7	Do. pfd	......	....	....	....	87	....
20	10	....	Cuba Cane Sugar	......	....	....	....	10⅝	+ ⅛
64½	37⅝	....	Do. pfd	800	41⅝	42½	41⅝	42⅝	+ ½
37⅝	23½	....	Cuban-American Sugar	400	26½	27⅝	26⅝	27	+ ⅝
12¼	6⅝	....	Continental Motors	100	7⅝	7⅝	7⅝	7⅝	....
38½	20⅝	....	Davison Chemical	......	29⅝	29⅝	29⅝	30	— ⅝
124½	93⅝	9	Delaware & Hudson	......	104	105	104	105	....
....	111½	....	D. L. & Western	400	113½	113½	113⅝	113⅝	....
44½	30⅝	2	Dome Mines	......	....	....	....	35	— ⅝
149½	106	6	Dupont	1,000	118	118	116	117	....
115⅝	89⅝	8	Eastman Kodak	200	106½	108⅝	106½	107½	+1
67½	52	4	Electric Storage Battery	100	55	55	55	54⅝	+ ⅝
94⅝	62½	5	Endicott Johnson	100	68	68	67	68	+1½
13½	10⅝	....	Erie	400	11⅝	11⅝	11⅝	11⅝	....
22⅝	15	....	Do. 1st pfd	900	18⅝	18⅝	18⅝	18⅝	+ ½
15	10⅝	....	Do. 2nd pfd	100	....	....	....	12⅝	— ½
93	65⅝	8	Famous Players	900	71	72	70½	71⅝	— ⅝
47⅝	37⅝	2	Fleischmann	......	....	....	....	43	....
13⅝	7	....	Federal Mining & Smelting	......	....	....	....	8	....
60½	35	....	Do. pfd	100	....	....	....	37⅝	+ ½
212⅝	140	10	Fisher Body	......	....	....	....	138	—2
16⅝	8	....	Fisk Rubber	400	8⅝	8⅝	8⅝	8⅝	....
22	9½	....	Freeport Texas	600	11⅝	11½	11⅝	11⅝	+ ⅝
54	24⅝	....	General Asphalt	300	27⅝	27⅝	26⅝	26½	— ⅝
84⅝	80	8	General Cigars	100	....	....	....	83	+1½
190	179½	8	General Electric	600	173	173⅝	174	174	—1
17⅝	12⅝	1.20	General Motors	3,600	13⅝	13⅝	13⅝	13½	— ½
90	79⅝	6	Do. Deb. stock 6s	300	79⅝	79⅝	79⅝	79⅝	— ½
105	96⅝	7	Do. Deb. stock 7s	1,000	97½	98⅝	97	97½	+1½
41	22½	....	Goodrich Co.	100	23½	23⅝	23⅛	23½	....
60	43⅝	....	Goodyear pfd	200	45⅝	49⅝	49	48½	....
7⅝	3½	....	Goldwyn, new	......	....	....	....	....	....
35	15⅝	....	Granby Cons.	100	19⅝	19⅝	19⅝	18⅝	— ½
80	62⅝	5	Great Northern pfd	2,000	65	65⅝	65	65⅝	— ⅝
35	25	....	Great Northern Ore.	600	28⅝	29	28⅝	28⅝	+ ⅝
34⅝	13	....	Greene Cananea	100	18⅝	18⅝	18⅝	18⅝	....
19½	6⅛	....	Guantanamo Sugar	200	6⅝	6⅝	6⅝	6⅝	+ ⅝
104⅝	60	4	Gulf States Steel	4,100	71	71⅝	69⅝	71	— ⅝
44	31	....	Hayes Wheel	300	33⅝	33⅝	33	33⅝	....
24	12	....	Hendee Manufacturing	......	....	....	....	13	— ⅝
78	47	....	Houston Oil	......	....	....	....	50	....
32⅝	20	2	Hudson Motors	3,100	23⅝	24⅛	23⅝	23⅝	+ ⅝
30½	16⅝	1	Hupp Motors	......	....	....	....	18	....
117⅝	105	7	Illinois Central	......	....	....	....	106	....
10	4	....	Indiahoma Refining	300	3½	3½	3	3	....
43⅝	27½	2	Inspiration Cons.	100	29⅝	29½	29½	29½	+ ⅛
22⅝	9⅝	....	Interboro Rapid Transit	400	....	....	....	12⅝	....
....	....	....	Do. pfd	......	....	....	....	....	....
11	2⅝	....	Inter. Agricultural Corp.	......	....	....	....	2½	+ ⅛
44	31	3	Int'l Cement	100	....	....	....	34½	....
27½	19⅝	2	Inter. Combustion Engine	200	21⅝	21⅝	21½	21	— ½
90½	73⅝	5	Inter. Harvester	300	77⅝	78	77⅝	78	+ ⅝
116½	109	7	Do. pfd	......	....	....	....	108⅝	+ ⅝
11⅝	5⅝	....	Int'l Mercantile Marine	......	....	....	....	5⅝	....
47	21⅝	....	Do. pfd	700	23½	23⅝	23	23	+ ½
18⅝	11⅝	....	Int'l Nickel	800	12⅝	12⅝	12⅝	12⅝	....
58⅝	34⅝	....	International Paper	......	....	....	....	34½	—1½
75½	63½	6	Do. stamped pfd	......	....	....	....	63	....
19⅝	9⅝	....	Invincible Oil	400	10⅝	10⅝	10	10	— ⅝
53½	34½	....	Iron Products Corp.	100	....	....	....	36⅝	....
⅝	⅛	....	Island Oil	......	....	....	....	⅛	— ½
24	17½	....	Jewel Tea	......	....	....	....	18	+ ½
63	50	4	Jones Bros. Tea	900	57⅝	57⅝	56½	57	+ ½
24⅝	16⅝	....	Kansas City Southern	200	17⅝	17⅝	17½	17⅝	....
57⅝	50	4	Do. pfd	......	....	....	....	50	—2
3½	½	....	Kansas & Gulf	400	⅝	⅝	½	½	....
45½	28	....	Kayser (J.) Co.	......	....	....	....	30⅝	....
62⅝	30	....	Kelly-Springfield	1,300	33⅝	34⅝	33½	33½	....
45	32	3	Kennecott Copper	3,000	33½	33⅝	33½	33⅝	— ⅝
11⅝	4	....	Keystone	1,100	4⅝	4⅝	4⅝	4⅝	....
248½	177	7	Kresge	100	214½	214½	214½	212	+1
87	75⅝	7	Laclede Gas	......	....	....	....	75	....
31⅝	17½	2	Lee Rubber	......	....	....	....	19	....
74⅝	54	3½	Lehigh Valley	600	58⅝	59	58⅝	58⅝	— ⅛
84⅝	58⅝	4	Lima Locomotive	400	61½	61½	61⅝	61	— ½
63⅝	35	....	Loose Wiles	......	....	....	....	39⅝	....
153	87½	7	Louisville & Nashville	200	91	91⅝	91	90⅝	+ ⅝
12⅝	14	....	Loew's Inc.	200	14⅝	15	14⅝	14⅝	....
11⅝	6⅝	....	Loft Inc.	......	....	....	....	6⅝	....
219⅝	190½	12	Liggett & Myers	......	....	....	....	185	—2
118⅝	111⅝	7	Do. pfd	......	....	....	....	113	+1
179⅝	148	12	Lorillard (P.)	100	....	....	....	133½	....
115½	106½	7	Mackay Co.	......	....	....	....	106	— ½
94	56½	4	Mack Trucks	700	71	72	71	71½	— ⅝
40	21	....	Mallinson & Co.	......	23⅝	23½	23½	23⅝	—1
75⅝	43½	....	Manati Sugar	......	....	....	....	46⅝	+2⅝
60	38⅝	....	Manhattan Ry. Guar.	......	....	....	....	38½	+ ½
20	8⅝	....	Market Street Railway	......	....	....	....	10⅝	....
60	33	....	Do. pfd	......	....	....	....	32	....
87	62	6	Do. prior pfd	200	66	66	65⅝	63	—1
36½	21⅝	....	Do. 2nd pfd	......	....	....	....	21	—2
50⅝	27⅝	4	Marland Oil	700	38⅝	38	38⅝	38½	— ⅝
37⅝	27	2	Martin-Parry Corp.	......	....	....	....	27½	— ½
64⅝	36⅝	....	Maxwell Motors A.	......	....	....	....	38⅝	— ⅝
21	10½	....	Maxwell Motors B.	600	11½	11⅝	11⅝	11	— ½
85	67½	5	May Stores	100	....	....	....	77	—1½
20	16⅝	1	McIntyre Por. Mines	600	16⅝	16⅝	16⅝	16½	— ½
35⅝	16⅝	1	Magma Copper	......	....	....	....	23½	— ⅝
19⅝	9⅝	2	Mexican Seaboard Oil	......	....	....	....	12⅝	....
19⅝	8⅝	2	Do. voting trust ctfs	200	12	12	12	12	....
30⅝	22½	3	Miami	100	23⅝	23⅝	23½	23⅝	+ ⅝
12⅝	6⅝	1.20	Middle States Oil	3,200	7⅝	7⅝	7⅝	7⅝	....
9⅝	4½	....	Minn. & St. L.	1,000	4⅝	5	4½	4	— ⅝
73½	57½	4	Minn. St. P. & S. S. M.	......	....	....	....	59	+ ½
14	7⅝	1	Mother Lode	200	8⅝	8⅝	8⅝	8⅝	+ ⅝
17	10	....	M., K. & Texas	100	10⅝	10⅝	10⅝	10⅝	....
45½	25	....	Do. pfd	1,200	27½	27½	27	26⅝	— ⅝
19⅝	11	....	Missouri Pacific	100	....	....	....	11⅝	....
40	28⅝	....	Do. pfd	1,200	31	31	30⅝	30⅝	— ⅝
75	56	5	Montana Power	300	....	....	....	57½	+ ½
26	18⅝	....	Montgomery Ward	100	20⅝	20⅝	20⅝	20⅝	+ ⅝
29⅝	17⅝	2	Moon Motors	......	....	....	....	22	....
114½	73⅝	10	Nash Motors	......	....	....	....	80½	....
18⅝	10½	....	National Acme	......	....	....	....	10⅝	— ⅝
43⅝	38	3	National Biscuit	800	40⅝	40⅝	40⅝	40½	— ½
1½	⅝	....	National Conduit	......	....	....	....	½	+ ⅝
73	55½	6	National Enameling	......	....	....	....	55½	— ½
138⅝	106	8	National Lead	100	113⅝	113⅝	113⅝	113	— ⅝
114½	110	7	Do. pfd	......	....	....	....	108	....
18⅝	11⅝	....	Nevada Consolidated	1,200	12	12	11⅝	11⅝	— ⅝
105	85	5	New Orleans, Tex. & Mex.	......	....	....	....	87½	— ⅝
40	28⅝	....	New York Air Brake	500	30½	31½	30½	30	— ½
100⅝	90½	5	New York Central	4,100	97½	97⅝	97	97½	— ⅝
78½	68	5	N. Y., C. & St. L., new	......	....	....	....	72½	....
....	....	....	Do. 1st pfd., new	......	....	....	....	82	....
22½	9⅝	....	N. Y., N. H. & Hartford	1,100	12⅝	12⅝	12⅝	12	....
21⅝	14⅝	2	N. Y., Ont. & Western	200	16⅝	16⅝	16	15	— ½
117⅝	100⅝	7	Norfolk & Western	100	103⅝	103⅝	103⅝	103½	+ ½
24½	17½	....	North American	100	20⅝	20⅝	19⅝	20⅝	....
81½	63⅝	5	Northern Pacific	900	65⅝	66⅝	65⅝	65⅝	—1½
39⅝	17	....	Nova Scotia Steel	......	....	....	....	18⅝	— ½
7	4⅝	....	Ontario Silver	......	....	....	....	5	+ ⅝
21½	16⅝	....	Orpheum Circuit	......	....	....	....	16⅝	— ½
14⅝	7	....	Otis Steel	300	8½	8½	8½	8⅝	....
52⅝	38⅝	3	Owens Bottle	100	....	....	....	42	— ⅛
2⅝	⅝	....	Pacific Development	......	....	....	....	½	....
83⅝	73	6	Pacific Gas & Electric	100	75½	75½	75½	75⅝	+ ½
15⅝	10⅝	80c	Packard Motors	300	12⅝	12⅝	12½	12½	+ ⅝
49⅝	31½	3	Pacific Oil	1,400	34⅝	34⅝	33⅝	33⅝	+ ½
95⅝	55⅝	6	Pan-American Petroleum	3,600	61	61⅝	61⅝	61⅝	+ ⅝
....	51⅝	6	Do. Class B	8,400	57⅝	58	56⅝	58	+ ⅝
8	2	....	Penn.-Seaboard Steel	3,300	3	3	2⅝	2⅝	....
47⅝	41½	3	Pennsylvania	1,100	44	44	43⅝	44	....
94⅝	86	6	People's Gas	......	....	....	....	87½	+ ⅝
44⅝	38	....	Pere Marquette	1,800	42⅝	42⅝	42⅝	42⅝	— ½
76⅝	71	5	Do. prior pfd	......	....	....	....	67⅝	+ ⅝
70½	63	5	Do. pfd	......	....	....	....	60	....
50⅝	41	3	Philadelphia Co.	......	....	....	....	43⅝	....
65⅝	25½	2	Phillips Petroleum	3,300	26	26⅝	25½	25⅝	— ⅝
15⅝	6⅝	....	Pierce-Arrow	100	....	....	....	8⅝	+ ½
35⅝	14½	....	Do. pfd	......	....	....	....	12	—3
8	1⅝	....	Pierce Oil	600	2⅝	3	2⅝	2⅝	— ⅝
44½	30	....	Do. pfd	100	....	....	....	27	+1
66	58	4	Pittsburg Coal	100	58½	58½	58½	58	....
50⅝	35⅝	....	Pittsburg & West Va.	1,200	43	43	42⅝	42⅝	— ⅝
93	89	6	Do. pfd	......	....	....	....	....	....
....	47	....	Postum Cereal, new	200	50	50	50	49	— ½
81½	51½	....	Pressed Steel Car	300	52½	52½	52½	52½	....
99⅝	89	7	Do. pfd	......	....	....	....	89	....
49⅝	32⅝	4	Producers & Refiners	3,800	33⅝	33⅝	....	33	— ⅝
....	43	....	Public Serv. of N. J., new	200	43½	43½	....	43	....
133⅝	110½	8	Pullman	300	114	114	....	114½	+ ⅝
60⅝	43	....	Punta Alegre Sugar	2,700	49	[illegible]	....	50⅝	+1½
32	18⅝	2	Pure Oil	200	18⅝	18	....	18½	— ½
125	100	8	Railway Steel Spring	100	101½	101½	....	101	+1
121½	115½	7	Do. pfd	......	....	....	....	114½	....
17⅝	10	....	Ray Consolidated	1,400	11⅝	11⅝	11⅝	11⅝	— ⅝
81⅝	68½	4	Reading	400	71⅝	72⅝	71½	72	+ ⅝
48⅝	24	....	Remington Typewriter	......	....	....	....	27	+1
31⅝	12½	....	Replogle Steel	1,100	13⅝	13⅝	14⅝	13⅝	....
66⅝	40⅝	....	Republic Steel	1,300	43	44⅝	43	44	....
96⅝	86½	....	Do. pfd	100	....	....	....	89	— ⅝
29⅝	14	3	Reynolds Springs	300	20⅝	20⅝	20⅝	20⅝	— ½
68⅝	47	3	Reynolds Tobacco B.	1,600	62⅝	62⅝	61⅝	62	— ⅝
55½	42½	5	Royal Dutch	......	....	....	....	46½	+ ⅝
22⅝	17	....	St. Joseph Lead	......	....	....	....	17½	+ ½
27	17½	....	St. Louis & S. F.	400	18½	19	18⅝	19	+ ½
19⅝	12⅝	1	Shell Union	3,200	16⅝	18⅝	18⅝	18⅝	+ ⅝
38⅝	26½	....	St. Louis, Southwestern	700	29	29⅝	29	29⅝	....
....	....	....	Do. pfd	......	....	....	....	56⅝	— ⅝
7½	3	....	Seaboard Air Line	200	3⅝	3⅝	3⅝	3⅝	— ⅝
92⅝	65⅝	....	Sears-Roebuck	700	70⅝	71	70⅝	70⅝	— ½
12½	6	....	Seneca Copper	100	....	....	....	7½	— ½
34⅝	24½	1	Simmons Co.	100	....	....	....	27⅝	— ⅝
39⅝	22½	2	Sinclair Cons.	4,000	23⅝	24	23½	23⅝	....
35	16⅝	....	Skelly Oil	200	17⅝	17⅝	17⅝	17⅝	— ½
53½	39⅝	....	Sloss Sheffield Steel	......	....	....	....	40	— ½
95⅝	84½	6	Southern Pacific	1,100	86½	86½	86	86⅝	— ⅝
37⅝	24⅝	....	Southern Railway	1,100	32⅝	32⅝	32½	32⅝	— ⅝
70⅝	63	5	Do. pfd	300	65⅝	65⅝	65⅝	65	....
27½	11⅝	....	Spicer Mfg. Co.	......	....	....	....	14	....
64½	49⅝	2	Standard Oil of California	2,900	51½	51½	51	51	— ⅝
44½	31½	1	Standard Oil of N. J.	1,400	32⅝	32⅝	32½	32⅝	....
67⅝	51	....	Sterling Products	100	....	....	....	55½	+ ½
124⅝	74	8	Stewart-Warner	4,300	81	83½	79½	83	+1⅝
94½	59½	7	Stromberg Carburetor	6,300	64½	66	64½	64⅝	— ½
120⅝	98⅝	10	Studebaker	12,200	102⅝	102⅝	101⅝	102⅝	+ ½
15	7	....	Submarine Boat	300	8⅝	8⅝	8⅝	8⅝	— ½
6⅝	3	....	Superior Oil	200	3	3	3	3	....
34	24	....	Superior Steel	......	....	....	....	24½	+ ⅝
12⅝	8½	1	Tennessee Copper	300	9⅛	9⅛	8⅝	9	— ⅛
52⅝	41½	3	Texas Company	1,100	42⅝	42⅝	42⅝	42⅝	+ ⅛
65	53½	5	Texas Gulf Sulphur	400	56⅝	56⅝	56⅝	56⅝	— ⅝
29⅝	17⅝	....	Texas & Pacific	700	18½	18½	18⅝	18	— ½
29½	10	....	Texas Pacific Coal & Oil	900	10⅝	10½	10⅝	10	— ½
19⅝	9½	....	Third Avenue	100	....	....	....	9⅝	— ⅝
45	35⅝	3	Timken Roller Bearings	1,000	37	37⅝	36⅝	37	....
60	47⅝	....	Tobacco Products	100	49	49	49	49	— ½
....	....	7	Do. pfd	100	....	....	....	109½	— ½
85	73⅝	7	Do. A	200	80½	80½	80⅝	80	— ⅝
14⅝	5	....	Transcontinental Oil	6,400	6⅝	7	6	6½	+ ½
49⅝	30⅝	3	Transue & Williams	......	....	....	....	28⅝	—1⅝
....	70	....	Twin City Rapid Transit	......	....	....	....	78	+1
77½	63½	6	Union Bag & Paper	......	....	....	....	62	....
144⅝	125⅝	10	Union Pacific	600	130½	130½	130	130⅝	+1
39½	29⅝	2	United Alloy Steel	......	....	....	....	30	....
85⅝	75	6	United Drug	......	....	....	....	78	+ ⅝
183	152½	....	United Fruit	......	....	....	....	168½	+ ⅝
21⅝	8	....	United Railways	......	....	....	....	10⅝	+1
62	26⅝	....	Do. pfd	100	....	....	....	32	+ ⅝
84½	64⅝	2	United Retail Stores	......	....	....	....	71	— ½
54	20⅝	....	U. S. Cast Iron Pipe	300	24½	24½	24½	24½	+ ⅝
6⅝	2⅝	....	U. S. Food Products	......	....	....	....	3	....
73⅝	40	....	U. S. Industrial Alcohol	600	47⅝	47⅝	46½	46½	— ⅝
100	88⅝	6	U. S. Realty	......	....	....	....	92	— ⅝
64⅝	38½	....	U. S. Rubber	3,700	42	42⅝	41⅝	42⅝	+ ⅝
105	94⅝	8	Do. pfd	......	....	....	....	95	....
43⅝	20	....	U. S. Smelting	100	....	....	....	23½	....
100⅝	89½	5	United States Steel	8,000	90⅝	90⅝	90⅝	90⅝	— ⅝
123½	116⅝	7	Do. pfd	300	....	....	....	117⅝	....
76½	56	4	Utah Copper	1,700	58½	58½	57⅝	58⅝	— ⅝
24⅝	14⅝	....	Utah Securities	100	15	....	....	14½	+ ⅝
44⅝	24⅝	....	Vanadium Corp.	1,300	32½	32⅝	31⅝	32⅝	— ⅝
27	6⅝	....	Virginia-Car. Chemical	......	....	....	....	7⅝	....
60	52	....	Virginia Iron, C. & C.	......	....	....	....	54	+2
23	13⅝	2	Vivaudou	100	....	....	....	17	+ ⅝
11½	8	....	Wabash	......	....	....	....	8½	....
34⅝	23½	....	Do. pfd A	1,000	27½	27½	27½	27⅝	— ⅝
27⅝	16½	....	Do. pfd B	......	....	....	....	17⅝	— ⅝
84	34⅝	2½	Wells-Fargo Express	100	35½	35⅝	35½	35	+ ⅝
15	9⅝	....	Western Maryland	......	....	....	....	....	+ ½
26⅝	17⅝	....	Do. 2nd pfd	......	....	....	....	10	....
20½	15	....	Western Pacific	100	17½	17½	17½	17	....
63⅝	55	6	Do. pfd	......	....	....	....	57⅝	+ ⅝
119½	101⅝	7	Western Union	100	....	....	....	104	+1
67⅝	52½	4	Westinghouse Electric	900	56	56	55½	55½	— ½
16⅝	6½	....	Wheeling & Lake Erie	......	....	....	....	6⅝	— ⅝
....	23⅝	2	White Eagle Oil	......	....	....	....	24⅝	+ ⅝
60⅝	45	4	White Motors	100	48	48	48	47⅝	— ⅝
5⅝	1⅝	....	White Oil	700	1⅝	1⅝	1⅝	1⅝	....
....	....	....	Waldorf	......	18	18	17⅝	17⅝	— ⅝
8½	5⅝	....	Willys Overland	1,000	6½	6⅝	6½	6½	— ⅝
69⅝	42½	....	Do. pfd	400	63½	63⅝	63	63⅝	— ⅝
42⅝	19	....	Wilson & Co.	......	....	....	....	22	+ ½
35½	28	....	Wisconsin Central	......	....	....	....	26	— ⅝
234	169½	8	Woolworth, F. W.	100	230½	230½	[illegible]	231	— ⅝
....	....	....	Worthington Pump	......	....	....	....	23	— ⅝

Total sales of stocks—297,000 shares.
Total sales of bonds—$5,979,000.

BUSINESS NEWS OF BUSY MARTS

(Continued from Tenth Page)

and municipal bond market in June is clearly reflected in the figures compiled by The Daily Bond Buyer of New York comparing total sales of such securities over a period of years. In June total new issues reached $160,070,166, which is not only greater by 50 per cent than any earlier month this year, but is many millions of dollars in excess of the monthly totals for every month last year with the exception of June when bonds aggregating $169,994,241 were sold.

The large volume of borrowing is partially explained by the Soldiers' Bonus loans arranged by Kansas and Iowa which amounted to $47,000,000. Numerous large cities and counties, several other States and special districts helped to make up the balance.

The following table shows total output of State and municipal bonds in June and the six months' period ended June 30th for ten years:

	June	Six months ending June 30
1923	$160,070,166	$[illegible]
1922	169,994,241	734,401,276
1921	125,976,321	548,002,311
1920	45,031,274	[illegible]
1919	92,388,475	308,888,442
1918	21,306,792	134,133,084
1917	30,411,059	215,151,673
1916	47,431,102	285,498,620
1915	104,687,010	317,156,054
1914	40,250,140	318,281,621

AUTOMOBILE SALES

Sales of automobiles in Southern California in June are reported by the Automobile Publishing Company, as amounting to 11,979 cars, an increase of 61 per cent over the same month of 1922, but a decrease of 7 per cent from the month of May, 1923. The distribution of motor trucks totaled 1227, representing a gain of 39 per cent over the same month in 1922, and a loss of 8 per cent from May, 1923.

LAND BONDS

William R. Staats Company is offering $500,000 Associated Almonds Growers of Paso Robles 6½ per cent first closed mortgage bonds due 1932, at 100 and accrued interest to yield 6½ per cent. The bonds are secured by a direct first mortgage, and by depositing 6 per cent first mortgages and contracts of sale with the trustee, on approximately 11,710 acres of land in Monterey and San Luis Obispo counties, of which 9700 acres are in growing almond and prune orchards, from one to four years old. The orchards have been sold in ten or more acre tracts to about 700 buyers for a total of approximately $4,579,120. The purpose of the issue is to clear off all land purchase obligations.

SUGAR EARNINGS

The net income in 1922 of the Amalgamated Sugar Co., amounted to $818,914, accoring to advices received by Council, Moller & Co., Inc., investment bankers. Interest requirements of $271,250 on the first mortgage 7 per cent bonds are exceeded 3.3 times.

NEW PUBLICATION

"Financial Facts" is the name of a new financial publication that will be issued monthly by Miller, O'Brien and Dobbs, members of the Los Angeles Stock Exchange. The magazine, according to the publishers, will be devoted to the development of the financial activities of the West, covering the latest information on the important listed and unlisted securities and containing analyses of the leading industries.

PERSONAL MENTION

William G. Paul, manager of the bond department of the County National Bank and Trust Company of Santa Barbara, conferred with business associates in the financial district yesterday. Mr. Paul was formerly connected with Blair and Company.

Freen, Smith & Company, announce the association with their firm of Oscar P. Dix, formerly of Seattle, as sales manager of the Los Angeles office. Mr. Dix was affiliated with the Harris Trust and Savings Bank of Chicago and William A. Reed and Company of Chicago before coming West.

WE CRAVE NEW TRADE RECORDS

(Continued from Tenth Page)

make more acres of wheat spell more dollars.

"The time has definitely passed when wheat can carry all the overhead of an average American farm, supply the family of the owner or renter with money to buy the food supplies for the year and pay the cost of its own production and marketing. That time may never come again—certainly it will not until the United States ceases to be a wheat-exporting nation, for the domestic price is based on the world price, and protective measures are proving at best only partially effective.

"The American farmer cannot successfully compete with the cheap land, cheap labor and water transportation of other countries, unless he can take a large part of the cost of operating his farm off of his wheat crop.

VARIETY OF PRODUCTS

"Hope of relief through governmental price-fixing is based on a false theory. Nothing can come of it. The movement to stimulate consumption may bring some results, but there is a possibility that it will also encourage additional production, thus offsetting any good that it may do. The expansion of credit facilities, while proper and useful, will not of itself correct the trouble, nor will any legislative enactments.

"The fundamental trouble must be corrected. Nothing else will be effective or prevent periodic recurrences of the present situation. There is no necessity for experiments of any sort—economic, political or by way of trying out new crops or new farming practices. It has been abundantly proved that this very region to which the conditions under discussion apply is susceptible to a safe system of crop diversification and livestock production.

"All that is needed is a program, generally applied, which will bring in revenue every week in the year to supplement the wheat check. Poultry, dairy cows and other livestock will do this. Such a program will provide twelve months' productive employment on the farm, instead of two. The resultant lessened production of wheat will cause an increase in price, in conformity with the law of supply and demand."

CALIFORNIA DRIED FRUIT

[BY A. P. NIGHT WIRE]

NEW YORK, July 16.—Evaporated apples dull; fancy State, 11½@12.

Prunes dull; Californias, 4¼@13½; Oregons, 5½@10.

Apricots feverish; choice, 12; extra choice, 15; fancy, 17.

Peaches easy; choice, 9@9½; extra choice, 9¾@10; fancy, 11¾@12¼.

Raisins unsettled; loose muscatels, 7¾@9; choice to fancy seeded, 8½@9¾; seedless, 8@16½.

Choosing the Right Bond

THE varied character of present offerings affords every investor an opportunity for considerable choice in the purchase of bonds. The following issues taken from our list are all attractive for immediate purchase, and we shall be pleased to assist you in selecting the particular bonds best suited to your individual requirements. No obligation.

Earl Fruit Company
6½% Bonds Due 1938
Price 99 and Interest to yield 6.60%

Imperial Irrigation District
6% Bonds Due 1938-55
Price 102¼ and Interest to yield 5.80%

Los Angeles Gas & Electric Corporation
Series "F" 5½% Bonds Due 1943
Price Market to yield 5.90%

Pure Oil Company
6½% Bonds Due 1933
Price 99 and Interest to yield 6.60%

Southern California Gas Company
1st & Rfdg. Series "C" 6% Bonds Due 1958
Price 99 and Interest to yield 6.10%

Standard Oil Company (California)
5% Bonds Due 1924-32
Prices Various to yield 5.00% to 5.15%

Union Oil Company (California)
6% Bonds Due 1942
Price Market to yield 5.85%

Circular on Request

Alvin H. Frank & Co
INVESTMENT SECURITIES
Phone Pico 6198
LOS ANGELES
San Francisco Office: Royal Insurance Bldg.

"To serve the progress and citizens of California"

Mallen's Word

Published each Tuesday in the interest of good investments.

By
H. J. Mallen & Co., Inc.
Third floor, Merritt Building
Eighth & Broadway, Telephone (Pico) Metropolitan 6620

Rescue our *perishables*...by WATER

California's producers of perishable food stuffs NEED now...and the need will increase...an intercoastal refrigerated boat transportation service to New York and Atlantic seaboard ports.

Such a service will bring economies to shippers and generous profits to those possessing stock in such a service company.

HERE are some facts to accent the point:

Take grapes, alone, in 1922 . . . besides the quantity of grapes shipped interstate (41,613 cars—exceeding the 1921 total by 10,990 cars) and plus local consumption within the State for all purposes, there was approximately 100,000 tons of grapes left on vines, which were neither harvested nor salvaged in any way. A loss to growers mainly due to car shortage and a traffic embargo east of Chicago.

We need an intercoastal refrigerated ship line. California's yield of 175,000 carloads of perishable food products annually is susceptible of large increases provided adequate transportation facilities can be insured.

The railroads cannot be expected to provide sufficient facilities for caring for our production peaks at this time of car shortage—and it is inefficient and illogical, in the present distributive situation, that our enormous tonnage should be transported across continent by rail when, at less cost to shipper, and with far better condition of the products at their destination's arrival, refrigerated steamships can fulfill the same service.

A tabulation of our 1922 fruit crop:

Crop	Production	Farm Value Dec. 1
Apples	7,656,000 bushels	$ 6,890,000
Peaches	420,000 tons	18,900,000
Pears	125,000 tons	6,250,000
Prunes	95,000 tons	13,300,000
Apricots	120,000 tons	8,400,000
Oranges	16,500,000 boxes	42,075,000
Lemons	4,500,000 boxes	15,300,000
Raisins	220,000 tons	25,300,000
Grapes (juice)	420,000 tons	27,300,000
Grapes (table)	240,000 tons	12,480,000
Cherries	12,000 tons	2,160,000
Plums	46,000 tons	2,300,000
Olives	5,400 tons	675,000
Figs	12,000 tons	1,440,000
Almonds	8,000 tons	2,320,000
Walnuts	27,000 tons	9,700,000
TOTAL FRUIT		$194,810,000

For instance, it is approximated, now, that the 1923 grape crop interstate car shipments will reach 60,933 cars. *(The 1922 figure was 41,620 and for 1921 the shipments amounted to 30,623 carloads.)*

Why cannot California have her *own* fleet of refrigerator steamships paying large dividends to *producers* possessing stock in such an institution?

May we talk it over with you? *Phone* or *write* Harry J. Mallen, our President, or David A. Coleman, our Vice-President, for an appointment. We would appreciate getting *your* angle on the problem.

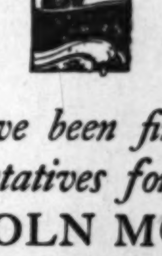

We have been financing representatives for
LINCOLN MORTGAGE COMPANY OF CALIFORNIA.

Harris & Company
Service—Results
WE OFFER (Subject)
500 Main Oil .... Bid
10 Con. Bond & Mtg. .... $ 95.00
4 Co-Op. No. 3 .... Mkt.
1 Daly Oil 75.00
1 D'Angelo Oil 200.00
10 Doble Steam 10.00
500 Empire Chino Co. .... Bid
1 Ferdon Vurp. 2 .... Mkt.
4 Fifty-Fifty 57.50
5 Julian 6-9 .... 107.50
2 Julian Pico 147.50
5 Melczer No. 4 .... 75.00
10 Pacific Sec. 40.00
1 Pete. Prod. 55.00
1 S. Fe Mutual 120.00
2000 Trojan .... .04½
2 Yankee .... Bid
And many others.
WE WILL BUY
(Subject)
1 AMAL. OIL ROYALTIES $140.00
Bellview — Miley Mills 2
Elliott Ext. — So. Cal. Ed. Cont.
Harvey Bim — Star Pete.
Imp. Cotton — West. Auto Sup. Pfd.
King's Food — And many others
Melczer 3
Approved Stocks, Units, etc., sold on Partial Payment Plan of
1-5 DOWN
and Balance in Easy Monthly Installments with full credit for Dividends.
Loans on Acceptable Securities
Unexcelled Statistical Service
Branch Offices:
6420½ Hollywood Blvd. Phone 431829
Pasadena
408 Security Bldg. Phone Fair Oaks 4908
Long Beach — Santa Fe Springs
San Bernardino — Redlands
Address mail and remittance to
Main Office:
Suite 301, Mer. Natl. Bk. Bldg.
Phones:
820-682, 823-320, 11947 or 65129

For Sale
12 Snowelene Units .... $ 55.00
4 E. A. Lamb Units 95.00
5 Twin Bell 355.00
50 Star Petroleum 35.00
1000 Texcal .... .23
1000 Sun Oil .... .15
5 C. C. Julian 11-Pico 145.00
5 C. C. Julian 6-9 .... 105.00
5 White Star No. 1 .... 165.00
5 White Star No. 2 .... 145.00
5 White Star No. 3 .... 317.50
10 Co-Operative Units 80.00
5 Melczer No. 3 .... 150.00
3 Kirkpatrick No. 1 .... 160.00
4 Parkford No. 3 .... 20.00
2 Yankee Units 65.00
5 Santa Fe Dome No. 1 .... 80.00
WHITE STAR REFG.
Consisting of 2 Pfd. and 1 Com. for
$200.00
WILL BUY
Union Mortgage, King's Food, Twin Bell, Star Pet., Hamilton No. 4, Parkford No. 2, White Star, Julian, etc.
20%
Down, balance in ten equal monthly installments, buys any approved stock or unit.
LOANS
Our loan department is equipped to make advances of any size on desirable oil and mining stocks. Bank References.
Akin-Lambert Co.
515-17 L. A. Stock Exchg. Bldg.
821-877—Phone—Main 2216
A Complete Brokerage Service

FOR SALE
SILVER DOME
1000 @ 30c
10 Moreland Truck .... @ 9.00
600 Califroleum .... @ 1.10
5 Fifty-fifty .... @ 75.00
2 Hamilton No. 4 .... @ 35.00
3 Julian Nos. 6-7-8-9 .... @ 105.00
1 Kirkpatrick No. 2 .... @ 75.00
5 Kirkpatrick No. 3 .... @ 27.50
5 Lamb Units .... @ 105.00
5 Melczer No. 3 .... @ 147.50
500 Orange County Pet. .... @ .33
2 Petr. Producers .... @ 65.00
1000 Sandburg .... @ .17
1 Santa Fe Chief .... @ 85.00
1000 Tex-Cal .... @ .24
3 White Star No. 2 .... @ 135.00
5 Wiley Tobin .... @ 82.50
2 Brady Eight No. 1 .... @ Cheap
5 Julian No. 2 .... @ 245.00
WILL BUY
Amalgamated Oil Royalty @ $125.00
All Julian and White Star Issues
Bell View — Melczer No. 3
F. & V. Co-op. — Natl. Security
Fresno United — Lincoln
Hamilton 4 & 5 — Sandburg
Henderson Petr. — Silver Dome
J. B. Turman — Samson Tire
Kirkpatrick No. 1
American Securities Co.
828-9 W. P. STORY BLDG.
Sixth and Broadway
Metro. 3301. 822-045

FOR SALE
(Subject)
5 Kirkpatrick
Pete @ $115.00
2 E. G. B. $400.00
3 TWIN BELLS 355.00
20 STAR PETROLEUM 32.00
5 RUSSELL NO. 2 .... 115.00
5 RUSSELL NO. 1 .... 115.00
5 KIRKPATRICK NO. 1 .... 165.00
5 KIRKPATRICK NO. 2 .... 43.00
5 BELL VIEW 150.00
2 JULIAN NO. 1 .... 250.00
5 JULIAN NO. 2 .... 240.00
5 JULIAN NOS. 4 & 5 .... 265.00
5 JULIAN NOS. 6-9 .... 102.50
5 JULIAN PICO 145.00
3 WHITE STAR NO. 1 .... 160.00
5 WHITE STAR NO. 2 .... 140.00
5 WHITE STAR NO. 3 .... 120.00
5 WHITTIER SANTA FE 45.00
WANTED
Californian — Miracle
Mexian — Samson Tire
Julian Units — Kirkpatrick Units
White Star Units — Venture
Western Auto Sp. — Durant Escrow
WRITE FOR OUR MARKET LETTER
BOB FEINSTEIN & CO.
Formerly Young & Co.
703 Lane Mortgage Bldg.
8th and Spring.
Members L. A. Stock & Bond Exchg.
822878—Metro. 3419—61602

LOANS ON STOCKS
We have funds available to make Cash Advances on Active Listed and Unlisted Stocks or Units, including Oil, Mining, Industrial, particularly California Issues. Long Time. Low Interest Rates. Prompt Service.
American Securities Co.
829 W. P. Story Bldg.
Sixth and Broadway.
Metro. 3304—823-045.

TIMES WANT ADS
A minimum of cost
With maximum of results.

OIL NEWS

BY HOWARD C. KEGLEY

For two consecutive weeks the total production at Huntington Beach has shown a decline. To the bystander it might appear that the production curve is bending downward, but such is not the case, according to reports from operators at that place.

They assert that the decline is due to lack of pipeline facilities. The facilities for disposing of oil there are said to amount to about 120,000 barrels per day. All of the big wells and many of the smaller ones are said to be pinched down in keeping with the curtailment program.

The tanks are filled, and it is reported that months may elapse before plans for six new 8-inch pipe lines can be carried out. In the meantime some of the big wells, like the Shell's Ashton, which could do as much as 6000 barrels a day, are held down to 2000 a day.

Operators assert that at the present rate of development in Huntington Beach the potential possibilities of the field should not be exhausted in less than twenty years.

Abandon Building Plan

Abandonment of the widely heralded plan to erect a twelve-story oil exchange building at Third street and American avenue in Long Beach, and to tenant the proposed building under the "own-your-own-office" plan, has been announced by H. R. Earp, president of the Oil Exchange Building Association. Persons who had already contracted for office space in the building will have their money refunded within the next few days it is announced.

The plan was abandoned after it was definitely decided to sell the site for the new twelve-story home of the Long Beach branch of the Bank of Italy, which recently acquired the American Savings Bank and the Golden State Bank at this place.

Another Good Producer.

Another "deep sand" well in the Signal Hill field has been added to the list of producers. It is the Poole-Hawkins No. 2, owned by the Bona Fide Oil Company. It came in from a depth of 4870 feet, flowing 4000 barrels. Reports say that the production is free from water.

The Poole-Hawkins No. 2 is on the famous "30-foot strip" running east and west between Orange avenue and Brayton street, in the Lovelady Pool district. It was drilled by the Rogers and Edwards Drilling Company.

Check Water Trouble

The water trouble which has been causing oil developers in the Santa Fe Springs section a great amount of worry has been solved by at least two companies and the fact has become known that so far water has not penetrated the deep Meyer sand in either the west or the southeast portions of the field.

The Russell Petroleum Company's well No. 1 was for a while making 30 per cent water. Investigations were made and analysis of the water showed that "top water" was causing the trouble. The drillers stated that the cementing job at the deep sand, while complete at the time of the test, later allowed water to enter at the base.

This will be taken care of when the new cement has been placed, the drillers think. The well will be shut down while the new cementing job is being completed, it is understood.

A split casing is said to have been the cause of the large amount of water in the Boeseke Wardman well, which offsets the Russell. This too will be repaired at once.

Th Ambassador Syndicate well on the Baker lease is now flowing clean after a split casing replacement, and another shutoff job.

No Well at Compton

Reports in circulation yesterday were to the effect that the Union Oil Company had brought in its wildcat Callender well at Compton as a 3000-barrel producer.

Inquiry at the offices of the Union developed the information that the hole is down somewhere near 3500 feet, but that nothing but water—and lots of it—has materialized. The well is being made ready for another cement job.

Gasser Subsides

After spouting sand, mud and water for 124 hours, the Union Oil Company's Community No. 11 well sanded up yesterday. The drilling crew now faces the task of removing the tangled and twisted drill pipe from the well.

The steel derrick is still standing and Union Oil Company officials say that it will remain Crews of workmen began to clean up the surrounding territory late yesterday.

One track of the flooded Pacific Electric right of way has been cleared, and officials say the others will be opened in a day or two. A survey of damage done by the gasser has been started.

As soon as the gasser subsided the Shell company resumed work on its Dobyns No. 2, adjacent to the gasser. It will probably be brought in within the next three or four days. The Dobyns is the deepest well in the Signal Hill field. Its depth is 5450 feet.

POULTRY PRICES ON LOCAL MARKET

Hens 3 lbs. and under 4 lbs., per lb.	.17
Hens, 4 lbs. and up, per lb.	.20
Hens, colored, 4 lbs. and up each, per lb.	.23
Broilers, 1 and under 1½ lbs., per lb.	.23
Broilers, 1½ lbs. and up to 2½ lbs., per lb.	.25
Fryers, 2½ to 3 lbs., each, per lb.	.30
Roosters, soft bone, over 3 lbs. and up	.32
Stags, per lb	.10
Old roosters	.12
Ducklings, Pekin, 3½ lbs. and up, lb.	.20
Ducklings, other than Pekins, 3½ lbs. and up, per lb.	.20
Old ducks, 3½ lbs. and up each, per lb.	.10
Geese, per lb.	.25
Young tom turkeys, 13 lbs. up	.34
Young tom turkeys, dressed, 12 lbs. and up each, per lb.	.40
Hen turkeys, dressed, 7 lbs. and up each, per lb.	.32
Old tom turkeys, dressed, per lb.	.32
Small hen turkeys, under 8 lbs., per lb.	.15
Small young tom turkeys, under 13 lbs., lb.	.15
Squabs, light to heavy, per lb.	.50

DAILY MARKET LETTER OF THE NEW YORK COMMERCIAL

[EXCLUSIVE DISPATCH]

NEW YORK, July 16.—Demand for 1922 crop raisins of the Sun-Maid Raisin Growers' carryover was active today, the association's local office reporting that the trade was responding readily to the offerings at the reduction named Sunday. The buying was about evenly divided between chain stores and wholesale grocers, showing that both are in need of raisins.

Sales of package goods have led thus far but buying of bulk raisins is improving. The fifteen-ounce package is now a 15c and two for 25c retail seller and at these new low prices sales have picked up considerably.

There were no developments on interest in the market for other dried fruits, trading being dull with the market inclined to easiness.

CANNED GOODS

Maine sardine canners are gradually withdrawing from the market as the shortage of fish for canning becomes more marked. Several of the leading packers have now withdrawn entirely while others are accepting business at the going prices subject only to shipment when packed. Many of the canners are already reported to be oversold and those that are in this predicament are turning down all business offered, it is said. The market has recently advanced on practically all grades and canners are holding firm. Some hope is held out for an increased supply during the latter part of next month when the summer school is expected to appear. However, the run to date has been disappointing.

There was a strong tone reported in the tomato market. Southern canners are cleared of ones, threes and tens and only limited supplies of standard twos are still available.

CITRUS FRUITS

California Valencia oranges were slightly lower today at the sale of fifty-six cars. There was a good demand for the fruit but prices eased off somewhat, the range being $2.40 to $7.65 per box. The market for California lemons was unchanged during the day, two cars being sold at $3.25 to $7 per box. A small quantity of California grapefruit was sold at $1.15 to $2.05, half boxes selling at $1.70.

SUGAR

A stronger position prevailed in the raw sugar market at the opening of the week and while there was not any special activity, consumers were paying slightly higher prices for their needs. Sales included 4250 bags of Cubas for July loadings to an operator at 5.15c f. o. b., while 39,000 bags of Porto Ricans were sold at 7.03c, equal to 5 1-4c, cost and freight for Cubas. Another sale occurred toward the close when 7000 bags of Cubas sold for the first week of August shipment at 5 1-4c cost and freight. There were rumors of some business after the close at 5 3-8c cost and freight but confirmation of business was lacking.

The offerings were scare as the day ended, with the price trend decidedly upward. A cable was received from Java stating that receipts were decreasing owing to the heavy rains and that the market position was firm.

A fair buying movement was noted in granulated sugars and with the exception of two local refiners the closing basis was 8.75 cents. One interest was offering at 8.65 cents and the other at 9 cents.

Raw sugar futures underwent a sharp upward revision today, activity increasing with the grain. The advance in all positions was inspired by the announcement of a sharp advance in refined and this sent in a number of buying orders for future positions. September sold as low as 5 cents and as high as 5.34 cents, while December jumped from 4.41 to 4.68 cents, with business at both extremes. The close was very near the high of the day.

COFFEE

Interest in the coffee future market was at a minimum. At the opening prices were 3 to 14 points net lower, but there was not enough activity to test the market out. The increased demand and the larger sales seemed to influence operations. There was little news from the primary sources. In fact, Brazil was rather weak and the reports of cold weather in sections of the coffee belt received slight attention. It was realized that moderately cold weather at this season was not a factor, although a freeze could do considerable damage. Santos futures opened at a decline from the close of Friday of 75 to 450 reis lower. Santos exchange in London came 1-64d lower and Rio exchange was down 1-32d. In the local spo tmarket Rio 7s closed at 11 cents and Santos 4s at 12 3-4 to 13⅛ cents. March was high at 7.03 cents and low at 7 cents, while May sold at 7.02 cents. Some lots of September changed hands at 7.51 and 7.55 cents. December sold at 7 to 7.05 cents.

The settling basis was 4 to 15 points net lower.

TEA, RICE

While the tea market today continued quiet on the general line, there was a fair volume of small lot orders reported. Stocks of teas offering on the spot position are not light and because of this trade is looking for a continuation of the present firm market, with a possible light recession in the fall when supplies become more liberal.

Demand for fancy grades of rice was reported as fair and the market was showing a firm undertone. The market for choice grades was also firm. Demand for low-grade rice, however, is quiet and the market is in a disturbed condition, with an easy undertone prevailing.

BEANS

The bean market is in an unsatisfactory state. The declines noted last week on several of the leading varieties failed to increase the demand and with free supplies in all quarters buyers can almost dictate their own terms. Imported beans in fair demand mainly from out-of-town canners. White kidney weak as quoted. California lima beans are urged for sale at fractional concessions.

BUTTER

The butter market is beginning to show signs of weakness. While arrivals were not considered large enough stock was carried over from last week to cause a weak and unsettled feeling and with buyers holding off for developments a decline of ½ cent per pound was established on nearly all grades.

Call sales were: Six 25-tub lots creamery extras at 38½ per pound; no sales were made for future delivery, as speculators seemed to be off the market at the moment.

EGGS

Eggs opened in a somewhat unsettled state. While the arrivals were not large, supplies from previous accumulations were more than ample for actual needs and buyers seem to control the situation.

Only one sale was recorded on the call, namely 50 cases f.g. Indiana seconds at 22 cents per dozen. Pacific Coast white extra 38 to 40 cents; white extra firsts, 35½ to 37 cents; firsts, 32 to 35 cents.

COPPER

The domestic copper market is firm and unchanged at 14¾ cents a pound for electrolytic delivered despite the resumption of the downward movement in prices abroad. The export market is a little weaker, however, and was quotable from 14⅝ to 14¾ cents f.a.s. New York. Most of the large producers are still asking 15 cents for the metal.

London cables standard as declining 12s 6d to £64, 17s 6d for spot and £65, 12s 6d for futures, while electrolytic dropped 10s to £72, 10s for spot and £74 for futures.

ZINC

The zinc market holds fairly firm at 6.20 cents St. Louis for spot and July with futures still commanding premiums ranging from 5 to 10 points.

London continues the downward movement and spot declined 2s 6d to £68 12s 6d while futures were off 7s 6d to the same quotation.

Stocks of slab zinc in the United States as of June 30 totaled 17,173 tons, an increase of 4154 tons, according to the American Zinc Institute. This is about the same increase as noted a month previous.

OILS

Though the latest drop in crude oil prices has not yet extended to the tank wagon market for refined goods it is generally expected in oil trade circles that the near future will see a lower scale of values. Export goods have already been slashed considerably and it is quite probable that domestic markets will follow in line when the big refining and distributing interests can come to an agreement on just how much may be clipped off of prices without too greatly weakening the entire structure.

The present state of the local refined oil market is this: Tank wagon gasoline is quoted at 21½ cents a gallon, but this compares with a wholesale bulk price of 14½ cents or less. Much California gasoline is coming into the market every day.

BONDS

There was little sign in the bond market that the improvement noted at the end of last week might continue. Liberty Bonds were steady. There was little activity in any branch of the market and what trading was in evidence was well distributed.

In foreign issues the volume of business transacted was small and the price changes relatively insignificant.

All issues remained within a fraction of a point of Saturday closing.

The speculative railroad bonds varied little, although when the stock market was at its worst period this morning, certain of the members of the group sagged off fractionally from last week's finish.

PRODUCE MARKET IN SAN FRANCISCO

[BY A. P. NIGHT WIRE.]

SAN FRANCISCO, July 16.—Fryers, 30@36; broilers, 27@32; young roosters, 38@45; old, 10@17; hens, 16@29; ducks, 18@20; hares, live, pound, 14@16; squabs, dozen, 2.50@2.75.

Apples, Red June, box, 3.00@4.50; others, 1.25@2.25; apricots, State, 50@1.00; blackberries, drawer, 15@30; loganberries, drawer, 17@25; raspberries, drawer, 35@60; strawberries, drawer, 60@80; cantaloupes, 2.75@3.25; cherries, nominal; currants, drawer, 60@70; figs, black, single-layer box, 50@75; grapes, crate, 1.50½@2.50; grapefruit, 3.00@4.25; lemons, 4.00@8.50; oranges, Valencias, 2.80@4.25; peaches, crate, 75@1.15; pears, box, 1.50@2.25; plums, crate, 75@1.50; watermelons, pound, 1⅛@2¼.

Artichokes, box, 2.50@3.50; asparagus, pound, 8@10; beans, pound, 8@12; beets, sack, 1.00@1.50; corn, dozen, 25@35; cabbage, pound, 2@2½; carrots, sack, 1.00@1.75; cauliflower, dozen, 1.25; celery, crate, 6.00@7.50; cucumbers, lug, 2.50; lettuce, crate, 1.25@1.75; onions, green, box, 1.00@1.25; others, 2.00@3.00 per cwt.; peas, pound, 7@10; potatoes, new, pound, 2½@3¼; rhubarb, box, 1.25@1.50; spinach, pound, 5@6; tomatoes, lug, 1.20@2.00; turnips, sack, 1.00@1.50.

Receipts: Flour, 2450 quarter sacks; wheat, 7200 centals; barley, 28,678 centals; corn, 1600 centals; potatoes, 293 sacks; onions, 405 sacks; hay, 387 tons; hides, 111, in number; lemons and oranges, 4800 boxes; live stock, 150 head.

Wheat, milling, 1.85@1.90; feed, 1.80@1.90; barley, feed, 1.22½@1.25; shipping, nominal.

RUBBER PRICES FIRM

[EXCLUSIVE DISPATCH]

NEW YORK, July 16.—Prices of crude rubber held well at the previous levels and there was a liberal demand reported, ribbed smoked sheets and first latex spot sold at 25 cents, brown crepe thin clean 21 cents, amber No. 1 21¾ cents and para up-river fine 26¾ cents.

CALIFORNIA BEAN MARKET

Following are the selling prices per 100 pounds for choice preferred California beans in carloads f.o.b. California common shipping points: Large white, 6.40; small white, 6.50; pink, 4.50; Mexican red, 4.50; red kidneys, 7.30; cranberries, 6.25; bayo, 6.00; black eye, 4.65.

LATEST PRICES ON BUTTER AND EGGS

LOS ANGELES, July 16.—Produce Exchange closing prices: Butter, creamery, 45, unchanged. Eggs, extras, cases included, 30, unchanged; case count, 29, up 1; pullets, 26½, off ½. Cheese, California flats, 24, unchanged.

SAN FRANCISCO, July 16. Butter extras, 45; prime firsts, 42; firsts, 41½. Eggs extras, 31; extra pullets, 26½; undersized, 20. Cheese California flat, 25½; California Young America, 29.

CHICAGO, July 16.—Butter lower; receipts 18,109 tubs; creamery extras, 37; standards, 37; extra firsts, 35½@36½; firsts, 34@35; seconds, 33@33½. Eggs, receipts 19,586 cases; unchanged to higher; firsts, 23@23¾; ordinary firsts, 23@23½; storage pack, extras, 25; storage pack firsts, 24¼.

LIVE-STOCK MARKETS AT VARIOUS CENTERS

[Furnished by Federal-State Live-Stock Market News Service, 207 Exchange Building, Stockyards.]

Estimated receipts, Monday, July 16: Cattle, 900; calves, 250; hogs, 1500; sheep, 125.

Actual receipts, Saturday, July 14: Cattle, 25; calves, 84; hogs, none; sheep, none.

Disposition, Saturday, July 14: To Los Angeles packers: 103 cattle; 82 calves; 243 hogs.

CATTLE—Light receipts for Monday met fairly active trading and market closed 10 to 15 cents lower. A five-car string of good 1062-pound steers scored 7.25. Bulk of steers averaged 988 to 1209 pounds, graded medium, and cashed from 6.75@7.00. Few steers out at 6.50. A load of medium 563-pound yearlings scored 4.70.

She-stock met fairly active trading and closed fully steady on strictly good and choice kinds, but 10 to 15 cents lower on in-between kinds. A four-car string of choice 1050-pound cows scored 6.00. A load of strictly good 980-pound cows made 5.65. Medium cows scored 5.25, with common ones 4.00@4.50. Canner and cutters cashed from 1.50@3.85. Few good butcher bulls scored 4.00.

CALVES—Steady. A load of choice 198-pound vealers scored 10.75, with a few 265-pound out at 9.00. Car of medium 250-pound calves scored 8.50, while a car of good 320-pound calves scored 7.50.

HOGS—Few holdover hogs in the yards this morning were increased by fifteen fresh loads just before noon. Market is steady with trading rather slow. Bulk of receipts were good, 175 to 214-pound butchers and about 50 per cent sold. Bulk cashed for 9.00, the top price, with few heavies out at 7.50 and 8.00.

SHEEP AND LAMBS—Few wethers in yards, but were of undesirable quality and finish.

QUOTATIONS, based upon sales at the Los Angeles Union Stockyards follow:

CATTLE—Beef steers, good grade, 7.25@7.50; medium grade, 6.50@7.25; common, 5.75@6.50; beef cows, good grade, 5.25@5.60; medium grade, 4.50@5.25; common, 3.75@4.50; canners and cutters, 1.50@3.75; bologna and butcher bulls, 2.00@4.00.

CALVES—Good and choice, 190 pounds down, 10.00@10.50; medium and choice, 190 to 300 pounds, 9.50@10.25. Medium to choice 260 lbs. up, 7.50@9.50; cull and common, 190 pounds up 6.00@7.50.

HOGS—160 to 200 pounds, medium, good and choice, 8.50@9.00; 200 to 250 pounds, 7.75@8.50; 250 to 300 pounds, 7.00@7.75; over 300 pounds, 6.00@7.00; packing hogs, smooth, 7.25@7.75; packing hogs, rough, 6.75@7.25; feeder pigs, 7.50@8.50.

SHEEP AND LAMBS—Lambs, 84 pounds down, good and choice, 13.00@13.50; cull and common, 10.00@12.50; medium and good ewes (shorn,) 4.50@5.50; yearling wethers (shorn,) medium, good and choice, 8.50@9.50; wethers (two years old and over), 6.00@7.00.

Outside Markets

[BY A. P. NIGHT WIRE]

SAN FRANCISCO, July 16.—Cattle, beef steers, good grade, 6.75@7.25; medium grade, 6.25@6.75; common grade, 5.00@6.00; beef cows, good grade, 5.00@5.25; medium grade, 4.00@5.00; common grade, 3.00@4.00; canners and cutters, 1.25@3.00; bologna and butcher bull, 2.50@3.50.

Calves, medium, good and choice, 150 to 200 pounds, 9.00@9.50; good and choice, 200 to 250 pounds, 8.00@9.25; good and choice, 250 to 300 pounds, 7.50@8.00; common to good, over 300 pounds, 6.00@7.00.

Hogs, good and choice grain-fed Californias, 150 to 200 pounds, 9.00@9.50; 200 to 250 pounds, 8.25@9.00; 250 to 300 pounds, 7.25@8.00; over 300 pounds, 6.50@7.00; smooth sows, 250 to 300 pounds, 6.50@7.00; rough sows, 250 to 300 pounds, 5.50@6.00.

Sheep and lambs, lambs 84 pounds down, good and choice, 12.25@12.75; cull and medium, 10.00@11.50; ewes, medium and good, 4.50@6.50; aged wethers, medium, 6.00@7.00; yearling wethers, medium and good, 7.50@8.50.

CHICAGO, July 16.—Hogs, receipts 37,000; best kinds active; 10 to 20 higher; others slow; strong to unevenly higher than Saturday's average: bulk good and choice, 160 to 240-pound averages, 7.60@7.70; top, 7.75; bulk, 250 to 300-pound butchers, 7.25@7.50; packing sows, mostly 6.00@6.25; best strong weight pigs, around 7.00; heavy weight hogs, 6.50@7.75; medium, 6.75@7.75; light, 6.60@7.55; light light, 6.50@7.60; packing sows, smooth, 5.90@6.40; packing sows rough, 5.75@6.00; killing pigs, 6.50@7.15.

Cattle, receipts 27,000; slow; uneven, most killing classes weak to 25 lower; beef steers and yearlings showing most decline; largely steer run; yearlings predominating; killing quality medium to good strictly choice matured steers scarce; some held around 11.50; part load early, 11.25; bulk early sales beef steers and yearlings, 8.75@10.50; kinds at latter price being mixed steers and heifers, canners, cutters, bulls and choice fat cows fairly active; steady to weak; bidding 50 lower on veal calves; going on packing account; packers bidding 10.50 mostly; outsiders handpicking sparsely upward to 12.25 and above.

Sheep, receipts 20,000; generally steady on all classes; western lambs, 14.90; early top bulk good natives, 14.00@14.25; culls, 8.00@8.50; California clipped lambs, 13.75; one load clipped yearlings, 12.75; bulk medium weight and handy weight ewes, 5.00@6.50; heavies around 4.00.

OMAHA (Neb.) July 16.—Hogs, receipts 9000; steady 10 to 20 higher; bulk 200 to 300-pound butchers, 7.00@7.25; top, 7.30; bulk mixed loads, including packing sows and lights, 6.25@6.75; packing sows, 6.00@6.25.

Cattle, receipts 7800; better grades beef steers and she-stock fully steady; others slow to weak; bulk steers and yearlings, 8.50@10.25; top matured steers, 10.90; bulk cows and heifers, 5.00@8.00; bologna bulls, 4.25@4.75; veals, 50@1.00 lower; practical top, 10.00; stockers and feeders steady to weak; bulk, 6.00@7.25; top, 8.15.

Sheep, receipts 16,500; lambs mostly 25 lower; bulk western fat lambs, 14.25@14.50; top, 14.50; native lambs, 13.50@14.25; fed clipped lambs, 12.65; sheep steady; best light wethers, 7.25; light ewes up to 6.00; feeders slow; choice feeding yearlings, 10.10; choice western feeding lambs held at 12.75.

ST. JOSEPH (Mo.) July 16.—Hogs, receipts 6500; 6 to 10 higher; good and choice 190 to 300-pound averages, mostly 7.15@7.25; packing sows steady to strong; mostly 5.85.

Cattle, receipts 2700; generally steady; desirable steers, 9.25@10.75; western grassers, 7.00@8.00; mixed yearlings, 10.00 down; cows, odd head, 4.50@6.75; bulk light steers, 8.50.

Sheep, receipts 2300; fat lambs steady; bulk desirable natives, 13.75@14.00; culls, 7.50; best Idahos, 14.00.

KANSAS CITY (Mo.) July 16.—Cattle, receipts 22,000; calves 5000; killing classes very slow; better grades beef steers and yearlings steady to 10 lower; early top heavy steers, 10.50; best held above 11.00; bulk mixed yearlings, 9.00@10.00; desirable grades she-stock around steady; others slow and weak; bulk cows, 4.00@5.50; canners and cutters, mostly 2.60@3.25; bologna bulls steady; bulk, 4.25@4.75; calves steady to 50 lower; top vealers, 9.50.

Hogs, receipts 11,000; very slow; few sales 5 to 15 higher to shippers top, 7.35; bulk of sales, 7.10@7.20; packers holding back; bulk, 170 to 220-pound averages, 7.25@7.35; packing sows steady to 10 higher; mostly 6.00@6.25; stock pigs steady; bulk, 6.25@6.50.

Sheep, receipts 11,000; killing classes generally steady; Idaho lambs, 14.00; straight; top, native, 14.25; better grades largely 13.50@13.75; Texas wethers, 7.50@8.25; Texas yearlings, 10.25.

SOUTH ST. PAUL (Minn.) July 16.—Cattle, receipts 8000; slow; grain-fed cattle about steady; others mostly weak to 25 lower; grain-fed steers and yearlings, 8.50@10.50; grassers, mostly 6.50@8.00; grain-fed cows, mostly 3.75@6.00; heifers, 5.25@7.00; canners and cutters, 2.00@3.25; bologna bulls, largely 4.25@5.00; calves, receipts 2400; 50 or more lower; best light vealers to packers, mostly 9.00; seconds, mostly 4.50@5.00.

Hogs, receipts 14,900; slow, steady to 25 lower; limited choice, 140 to 180-pound hogs, 7.25; bulk desirable butchers and bacon hogs to packers, 7.10; packing sows, 5.50 to around 6.00; bulk, 5.75; pigs, mostly 6.25; quality today's hogs receipts plain.

Sheep, receipts 10,000; steady to 25 lower; sheep steady; bulk desirable fat lambs, 13.25; culls, mostly 7.50; bulk, 100 to around 150-pound fat ewes, 6.00.

PORTLAND (Or.) July 16.—Cattle, choice kinds about steady; in-between kinds slow and weak to 25 lower. Calves 25 higher; receipts 4070 (134 through;) choice steers, 7.75@8.25; medium to good, 7.00@7.75; fair to medium, 6.00@7.00; common to fair, 5.00@6.00; choice heifers, 5.50@6.00; choice cows and heifers, 5.00@5.50; medium to good, 4.50@5.00; fair to medium, 3.50@4.50; common cows, 2.50@3.50; canners, 1.50@2.50; bulls, 3.00@4.00; choice dairy calves, 7.50@8.50; prime light, 7.50@8.50; medium, 7.00@7.50; heavy, 4.00@7.00.

Hogs, 25 higher; extreme of 9.35 paid on some strictly prime stock; receipts 1250; prime light, 9.00@9.25; smooth heavy, 250 to 300 pounds, 7.50@8.75; do., 300 pounds and up, 7.00@7.50; rough heavy, 4.50@6.00; fat pigs, 8.75@9.00; feeders, 8.75@9.15; stags, subject to dockage, 2.50@5.00.

Sheep, steady; receipts 3302; choice valley lambs, 1.50@11.00; medium, 9.50@10.50; common, 7.50@9.00; culls, 6.00@7.50; light yearlings, 7.50@8.00; heavy, 6.00@6.50; light wethers, 6.00@6.50; heavy, 5.50@6.0; ewes, 1.50@5.50.

PRODUCE MARKET

DAILY MARKET REPORT

Trading yesterday was fairly active. Peaches are selling freely but pears are slow and apricots are draggy. Apples continue steady. Cantaloupes are about cleaned up from the Imperial Valley and local Tip Tops are coming in in quantity. Prices on local cantaloupes broke sharply today from last week's levels. Watermelons are selling well and are firm to slightly higher.

Actual prices obtained yesterday by Los Angeles jobbers from their sales to retailers, peddlers, hotels, restaurants, cafeterias, etc., as compiled by the U. S. Bureau of Markets are:

APPLES—10 cars California arrived; 9 unbroken and 4 broken cars on team track. Northerns, early varieties, loose, best, 5, small 3@4 per lb. Crabapples, 4@5 per lb.; packed Gravensteins, fancy, best, 2.50@2.75; C grade, 2.25@2.50 per box.

APRICOTS—3 unbroken and 3 broken cars on team track. Per lb.: Northerns, many small, mostly 3@4, mostly 2. Locals, mostly small, 1½@2½.

BEANS—Per lb. Locals: Best Kentucky Wonders, 5@6; Limas, 13@14.

BERRIES—Blackberries, 3.25@3.75 per crate. Raspberries, 3.75@3.00 per crate. Strawberries, 1 car California arrived; 1 unbroken car on team track; No. 1, 2.25@2.50; No. 2, 1.75@2.00 per crate.

BUNCHED VEGETABLES—Per dozen bunches: Beets and carrots, 35@40. Turnips, 40@45. Parsley and radishes, 15. Spinach, 15@20. Onions, 10.

CABBAGE—Locals, 1½ per lb.

CANTALOUPE—9 cars California arrived; 2 diverted, 15 unbroken and 14 broken cars on team track. Imperials, standards, best, mostly 2.00@2.25; poorer, 1.75; ponys, best, 1.50; flats, 1.00@1.15. Locals: Tip Tops, 2.25@2.50 per standard crate

CELERY—Wide range in quality and prices. Locals, best, 6.50; poorer, 5.00@6.00 crate.

CHERRIES—20 crates arrived express; 1 unbroken and 2 broken cars on team track. Per lb.: Oregons, Bings, 15@18. Utahs, Bings, Orts, 14@16; Black Republicans, 12@14.

CUCUMBERS—San Pedros, 1.40@1.50 lug.

GRAPES—1420 crates arrived. Per lb.: Coachellas and Imperials: Thompson Seedless, 9@11; Malagas, 9@10.

GRAPEFRUIT—1 car California arrived; 1 unbroken and 1 broken car on team track. Locals: Special brands, 3.25@3.75; market pack, 2.50@3.00.

LEMONS—Special brands, 7.00@7.50; choice, 6.00@6.50; market pack, 3.50@4.75; loose, 5@6 per lb.

ORANGES—Locals, special brands, Valencias, 3.75@4.50 per box, according to size.

PEAS—77 sacks arrived express. Per lb.: Best, mostly 12@13; poorer, 6@10.

ONIONS—3 cars California arrived; 2 unbroken and 3 broken cars on team track. Stocktons: Reds, 2.25@2.50; Yellows, 2.75@3.00 per cwt. Locals: Whites, 1.65@1.75 per lug.

LETTUCE—5 cars California arrived; 6 unbroken and 4 broken cars on team track. Locals, mostly 60@90 per field crate. Northerns, best, 1.75@2.00; poorer, small, 1.25@1.50 crate.

PEACHES—5 cars California arrived; 4 unbroken and 2 broken cars on team track. Per lb.: Freestones, best, 5@6; Clings, 4@5.

PEARS—7 cars California arrived; 7 unbroken and 4 broken cars on team track. Per lb.: Northerns, 5@6.

PEPPERS—223 crates arrived. Per lb.: Chilis, 11@12; Bells, 14@16.

PLUMS—2 cars California arrived; 9 unbroken cars on team track. Per lb., all varieties, best, 3@4; few, 5; poorer, 2.

POTATOES—4 California arrived; 2 diverted; 8 unbroken and 4 broken cars on team track. Idahos: Russets, 2.10@2.25. New stock: Locals, best, 90; poorer, 75@85 per lug; sacked, 2.45@2.75 per cwt.

SACKED VEGETABLES—Per sack: Beets, 1.35@1.40. Carrots, 1.45@1.50. Turnips, 1.85@1.90.

SQUASH—Locals, Summer, 65@75; Italian, best, 90@1.15; large, coarse, 50@60 per lug, according to quality.

TOMATOES—1 car California arrived; 1 unbroken car on team track. San Pedros, best, 1.25@1.50; No. 2, 80@1.00 per lug. Northerns, best, 1.50@1.65 per lug.

WATERMELONS—61 cars California arrived; 113 unbroken and 68 broken cars on team track. Per cwt.: Imperials: Angelenos, 1.25@1.50; Klondykes, 2.00@2.25; few fancy, 2.50.

MISCELLANEOUS—Garlic, Mexican and Northern, mostly 12@13. Corn, best, 25@30 per doz. Figs, 174 flats arrived; few best Blacks, 1.35@1.45; many soft, 1.00@1.20; other varieties, 90@95 flat. Casabas, 2@2½ per lb. Currants, 1 unbroken car on team track; 1.50@1.65 per flat.

TREASURY CONDITION

[EXCLUSIVE DISPATCH]

WASHINGTON, July 16.—The following is a statement of the condition of the United States Treasury on July 13:

Income to date this year	$ 96,386,114
Income to date last year	91,006,797
Increase	5,379,317
Outgo over income this year	16,926,793
Outgo over income last year	25,472,367
Decrease	8,545,574
Balance general fund today	335,968,858
Balance previous day	342,382,964
Decrease	6,414,106

BANKRUPTCY ASKED

The following voluntary petitions in bankruptcy were filed yesterday with the United States District Court: Fred Lukoff, liabilities 16,991, assets $3000; John H. Kemp, Pasadena carpenter, liabilities $4514, assets none; Homer A. Garoutte, Tulare county farmer, liabilities $7442, assets $1812; A. L. Pettis, Federal park ranger of Mariposa county, liabilities $643, assets none; Daniel Mencerelli, Fresno painter, liabilities $427, asset $20.

A creditor's petition was filed against Joseph Daieshal of Tulare county, doing business as the Sultana Cash Store.

Guaranteed Investments
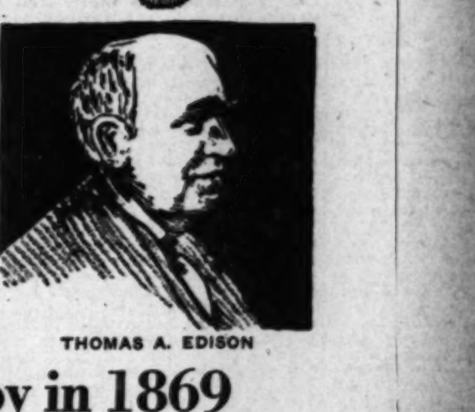
THOMAS A. EDISON
A Newsboy in 1869
—Today Master of Millions
There's fascination (and profit, too,) in learning how men and women attained great wealth. Hetty Green, Marshall Field, John Jacob Astor—their lives read like stories, in our new book, "History of Mortgages." Special chapters on loan and mortgage customs of all times, the profits and future of the mortgage business in California. All of it important information for ambitious people.
FREE
Our New "History of Mortgages." Write for it today.
FEDERAL SECURITIES CORPORATION
SUITE 701 LANE BLDG., 200 W. 6TH ST., LOS ANGELES
Please send without obligation, a copy of your new "HISTORY OF MORTGAGES." Name .... Address ....

Ask These Questions Before You Invest—
1. Is my Principal safe?
2. Is my Income assured?
3. Is the rate of income consistent with the risk?
4. Are my securities marketable—should I buy marketable or unlisted securities?
5. Should I buy tax-exempt or taxable securities?
These and other financial problems will be gladly answered by the statistical and research department of our office.
STEPHENS & COMPANY
724 South Spring Street - Los Angeles
Telephones Broadway 877-878-879
SAN DIEGO — SAN FRANCISCO — OAKLAND

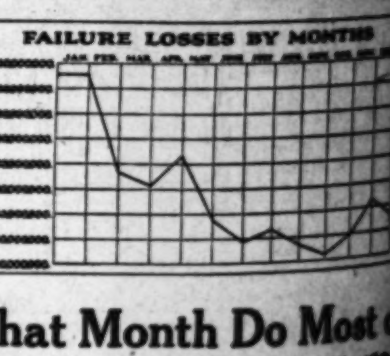

What Month Do Most of *Your* Customers Fail?
In this interesting chart, which shows the failure losses of the United States for a typical year, January is highest, and September lowest. But the following year just the reverse might be true. And the year after that still a different result. In fact, such is the actual history of commercial failures.
It proves that the only *certain* thing about failures and bad debt losses is their *uncertainty!* Change chance to certainty—protect your resources absolutely against the unknown and unexpected (any month, any year), by American Credit Insurance.
The AMERICAN CREDIT-INDEMNITY Co. OF NEW YORK
J. F. McFADDEN, President
Credit Insurance Exclusively for Over 30 Years
B. R. Colkett, Special Agent
620 Consolidated Building
Phone 823-175
Los Angeles, Cal.

G·E·MILLER & COMPANY
Phone 824-779 — MUNICIPAL BONDS GOVERNMENT
824-839 — Seattle — Portland

FOR SALE

PARKFORD

Santa Fe Springs Syndicate

1 No. 1	@	$190.00
1 Roy No. 1	@	70.00
1 No. 2	@	25.00

We Will Sell

Adv. Grand Canyon	.15
Ajo-Bay No. 1	12.00
Bandy Eagle No. 2	30.00
Bankline Petroleum	2.00
Bonanza Union	Mkt.
Bonanza Oil Syn.	240.00
Calumet (Fosters)	40.00
Cal. Co-Oper. Oil No. 1	50.00
Cal-Oper. Oil Syn.	60.00
Caldwell Cons'l Pfd.	20c
Calif. Cosgan 1	120.00
Calif. Cosgan 2	130.00
Calif. Cosgan 3	102.00
Calumet (Gal.) April	24.00
Cargo Oil	20c
Cargo Oil	40.00
Lyon	40.00
Central Motors (Cal.)	11.75
Denver Elm & Whl.	.35
Hamilton No. 4	24.00
Industrial No. 4	35.00
J. C. Julian No. 1	255.00
J. C. Julian No. 2	240.00
J. C. Julian No. 3	250.00
J. C. Julian 4-5	250.00
J. C. Julian 11-Fico	145.00
J. C. Julian 6-7-8-9	202.50
Kilpatrick No. 1	100.00
L. F. Lesley	100.00
Lion Motor	.50
Long Beach Pines	
Pier	.22
Ocean Park Portland	.35
Pfd.	8.00
Pinnacle (Fosters)	22.50
Rancho Ridge Units	20c
Rayton Drilling	1.00
Rayton Oil	.35
Rayton No. 1	70.00
Rayton No. 2	100.00
Standard Truck Corp.	9.50
Standard Com. Corp.	.14
Tidewater Assoc.	1.25
Tidewater Oil	35.00
Pacific Basic Corp.	11¼
Pacific Pumice Oil	25.00
Parkford No. 2	70.00
Parkford Roy No. 1	.75
Port Lobos Oil Co.	45.00
Santa Clara Syn. No. 1	9.12
Schlichter Motors	35.00
Sec. Oil Co.	35.00
S. K. Laird Devel.	1.00
Santa Fe Spgs. No. 1	100.00
Santa Fe Extension Inc.	100.00
Sentinel Oil Co.	.35
Sentinel Oil (Pfd.)	30.00
Southwest Pet. Syn.	70.00
Signal O. & R.	.21
Signal Oil Co.	.50
Signal Royalty No. 1	10.00
Sun Chemicals Inc.	37½
Wm. Hills Mining	.30

A. C. Wagy & Co.

Established 1900
Member L. A. Stock Exchange
Members Los Angeles Stock Exchange Bldg.
Office 623-625 Subway Bldg. Phone 325

30 Cents a Gallon for Gas?

Don't Pay Double

If you wouldn't want to pay that much. That would be about DOUBLE the present market price.

Investors in Oil, Mining and Industrial stocks should NOT pay DOUBLE "Selling Fees." So why PAY DOUBLE for SELLING your stocks when you can SELL them for

Only 1% Commission

Yesterday was another record-breaking Monday in point of both volumes and sales. REMEMBER we sold TWO DAILY CALLS at

10 a.m. and 2 p.m.

Same prices to other as BOTH CALLS

Public Stock Exchange

H. W. MILES, Owner
Old South Spring Street
Phones: 820-288, 820-291
Los Angeles, California

ENS & COMPANY

Spring Street - Los Angeles
Phones Broadway 877-878-879

SAN FRANCISCO OAKLAND

NOTE—Santa Fe Springs and Signal Hill are producing oil-fields of California's richest, which have produced MILLIONS barrels daily.

COMMODORE OIL

A Santa Fe Springs Oil Company paying a high rate of dividend, which has excellent prospects of being still further increased.

Ask for our concise report on COMMODORE just compiled by our Statistical Department.

Prompt and efficient service in execution of your orders in all markets.

(Established 1900)
H. Schink & Company
Members Los Angeles Stock Exchange
Stock Exchange Bldg.
Phone 3201.

OIL ROYALTIES
Bought and Sold
Adjacent Santa Fe Springs
Adjacent Signal Hill
Adjacent Signal Hill
on present production these yield over 100% investment. Offers and Calls taken in exchange on market.
W. MOORE
W. Hellman Bldg. Phone 119-97.

Lower California

We're going to start drilling on our 5000-acre tract in Lower California. It will mean an increase in the value of all acreage surrounding our tract. Today you can buy OIL leases directly adjoining where drilling is to start, at $10 per acre, in ten-acre blocks—AND—

We give you GRATIS TEN UNITS in our 5000-acre drilling syndicate with each ten acres purchased.

Call or write for information.

THE CALIFORNIA MEXICAN HOLDING CO.
Lane Mortgage Bldg. Phone: 61155

OIL BUYERS

Local producer can deliver immediately 2000 barrels daily production Signal Hill—5000 barrels more in thirty days, and can deliver 4000 barrels daily Santa Fe Springs production immediately—4000 barrels more in thirty days.

For appointment, write or telegraph Oil Producer,

K.K., Box 48, TIMES OFFICE.

QUIRK BROTHERS
STREET IMPROVEMENT BONDS
Consolidated Building, Los Angeles, California. Telephone 12412

Merrill, Lynch & Company
NEW YORK, CHICAGO, DETROIT, CLEVELAND STOCK EXCHANGES
PACIFIC MUTUAL BUILDING PHONE 639-70

Grain Prices Sink Rapidly; War Bulge Lost

[EXCLUSIVE DISPATCH]

CHICAGO, July 16.—All deliveries of wheat closed under $1 for the first time on the crop and the lowest for the month of July since 1914, losing all of the war bulge. July dropped to 96¾, September to 98¾ and December to 99¾, with the close on a small rally with July 97, September 96⅝@96¼ and December 99⅝@99⅝, net losses for the day being 1¼@1⅝, with July leading. Coarse grains showed considerable resistance to pressure, despite the break in wheat, even losing only ⅛@¼, and oats ⅛@⅜. All deliveries of rye sold at a new low on the crop and closed at a loss of ⅛@⅜.

A material increase in country sales of new wheat to arrive with a lack of aggressive buying was largely responsible for the break. It was estimated that local handlers bought around 500,000 bushels for the day and there was persistent scattered hedging sales in evidence from start to finish. Southwestern producers showed no disposition to sell, and a conference was held at Wichita, Kas., during the day to consider the general situation.

Houses with eastern connections were moderate buyers on the break, but were unable to bring about more than a fractional rally. Bust reports from the Northwest and intimations that a good export business had been done at the seaboard had little effect on the market after values started downward, nor did a decrease of 1,737,000 bushels in the visible supply.

December corn showed pronounced strength as the result of free buying by commission houses, part of which was against sales of September and at one time it got fractionally above the close of Saturday. The difference narrowed slightly with July at the last 83¼, September 74¾ and December 63¾, all deliveries recovering ⅛ from the inside figures of the day. Scattered rains and showers were reported in parts of Texas and Oklahoma over Sunday and had some effect. July continues to act tight and was easily influenced. Cash premiums were firmer on yellow. Receipts, 229 cars.

Deferred deliveries of oats are selling below the average at this season of the past twenty years, with December the lowest with one exception in over fifteen years. July finished at 38¼; September at 34@34⅛, and December 35⅝. Harvest continues to make active progress, but so far there has been practically no grain sold to arrive. Visible supply is over 34,000,000 bushels less than at this season last year. Receipts, 87 cars.

Rye market was influenced largely by the action of wheat and declined readily to a new low on the crop, and are the lowest at this season since 1914 when cash sold down to 85. Unfavorable reports from the Northwest had no effect. Export interest light.

Following are the opening, high, low and closing quotations:

	Open	High	Low	Close
Wheat—				
July	.96	.96⅝	.96¼	.96⅛
September	.97⅝	.99	.96¼	.96⅛
December	1.00⅞	1.00⅞	.99⅝	.99½
Corn—				
July	.83	.83⅛	.81⅝	.82⅛
September	.74¼	.74⅝	.74	.74⅜
December	.62⅝	.63	.63⅛	.63⅝
Oats—				
July	.37⅝	.39⅝	.37⅜	.39⅛
September	.34½	.34⅝	.34	.34
December	.36	.36	.35⅝	.35⅝
Rye—				
July	.62¼	.63¼	.61	.61⅜
September	.64¼	.64⅝	.63⅝	.64
December	.67½	.67⅝	.67½	.67⅝
Lard—				
July	11.00	11.00	10.83½	10.83½

Cash Prices

CHICAGO, July 16.—Wheat, No. 2 red, 99@99½; No. 3 red, 93¾@99½; No. 4 red, 97; No. 1 hard winter, 99¼@1.00; No. 2 hard winter, 99@99½; No. 3 hard winter, 98⅝.

Corn, No. 1 mixed, 85½; No. 6 mixed, 82; No. 1 yellow, 86¼@86⅝; No. 2 yellow, 86@87; No. 6 yellow, 84; No. 1 white, 88; No. 2 white, 85½@86; sample grade, 78@81.

Oats, No. 1 white, 41¾@42¼; No. 2 white, 40¾@42½; No. 3 white, 39⅝@41; No. 4 white, 37¾@38½; sample grade, 37¼.

WINNIPEG

	Open	High	Low	Close
July	1.06	1.06⅛	1.05	1.05⅛
October	.96	.96⅝	.94⅝	.95⅛

New York Grains

[BY A. P. NIGHT WIRE]

NEW YORK, July 16.—Wheat, spot weak; No. 2 red winter, new c.i.f., track New York domestic, 1.14; No. 1 dark northern spring c.i.f., track New York export, 1.23; No. 2 hard winter, do., 1.11; No. 1 Manitoba, 1.29⅝; No. 2 mixed Durum do., 1.04⅛.

Corn, spot easy; No. 2 yellow, 1.05⅝; No. 2 white, 1.04½; No. 2 mixed, 1.04⅝, all c.i.f., New York, all rail.

Oats, spot quiet; No. 2 white, 53.

Legal

Department of the Interior, National Park Service, Washington D. C., July 6, 1923. Bids will be opened by George E. Goodwin, Chief Civil Engineer, National Park Service, in the office of the Superintendent of Zion National Park (postoffice address Springdale, Utah,) at two o'clock p.m., August 14, 1923, for the construction and reconstruction of about seven and one-half miles of road in Zion National Park, Utah. Instructions to bidders, proposal blank forms, specifications and drawings for the work can be obtained from Mr. Goodwin's office, 811 Couch Building, Portland, Oregon, upon personal or written application and the deposit of $5.00, which sum will be refunded upon return of the specifications in good condition not later than 10 days after opening of the bids. (Deposits shall be in the form of certified or cashier's checks made payable to George E. Goodwin.) Specifications and drawings can also be seen at the National Park Service, Washington, D. C., at the office of the Superintendent of Zion National Park, at the office of the County Commissioners at St. George, Utah, at the office of the U. S. Forest Service at Cedar City, Utah, at the Chambers of Commerce at Ogden, Salt Lake City and Provo, Utah, Los Angeles and San Francisco, California, and at Denver, Colorado.

ARNO B. CAMMERER,
Acting Director, National Park Service

DAILY EASTERN CITRUS MARKETS

CALIFORNIA CITRUS SHIPMENTS

SOUTHERN CALIFORNIA

	Oranges	Lemons
July 13	147	36
July 14-15	274	43
Total to date this season	32,156	6196
Total to same date last season	19,155	7023

CENTRAL CALIFORNIA

Total to date this season	7458	222
Total to same date last season	5191	104

[EXCLUSIVE DISPATCHES.]

BOSTON, July 16.—Twenty-two cars of oranges and six cars of lemons sold. Market easier on oranges. Lemon market unchanged.

VALENCIAS—
Pilgrim, Strt ... 3.70
Orchard, NatO ... 3.60
Standard, NatO ... 3.00
Gander, AFG ... 3.65
Mosher Colony, NOx ... 4.00
Atlas, ORx ... 4.15
Montezuma, WDx ... 4.30
Pet, SWx ... 4.15
Daily, NOx ... 3.45
Quaker Girl, WDx ... 4.40
Whittier, WDx ... 4.45
Majesty, OKx ... 3.45
Riverita, OKx ... 4.45
Pleasant, RIVx ... 3.40

VALENCIAS—
Pico, WDx ... 3.95
Tally Ho, SBx ... 3.70
Renown, WDx ... 4.30
Mother Colony, NOx ... 4.35
Royal, Qx ... 3.35
Half Moon, CMB ... 3.60
Tropic, AOD ... 3.40
El Toro, AOD ... 3.75
Mars, AFG ... 2.55
Carnival, NOx ... 3.30
Reesw, ORx ... 3.20
Tolteo, WDx ... 3.40
Mode, NOx ... 4.15
Whittier, WDx ... 4.45

VALENCIAS—
Pico, WDx ... 3.90
Pinnacle, OKx ... 4.25
Scepter, ORx ... 3.20
K'wortii, RIVx ... 4.15
Whittier, WDx ... 4.60
Quality, STx ... 3.95
Big R, SBx ... 3.70
Reliance, WDx ... 3.85
Queen Bee, Qx ... 4.15

LEMONS—
Whittier, WDx ... 4.35
Justrite, Qx ... 3.65
Klikle, Qx ... 3.30
Whittier, WDx ... 4.20
Excellent, SPx ... 5.60

LEMONS—
Ware, SPx ... 5.75
Enver, Strt ... 4.15
Scotland Bonnie, Qx ... 2.10
Tartan, Qx ... 3.80
Sunside, SPx ... 6.35
Pico, WDx ... 5.30
Sunalda, SPx ... 5.75
Diplomat, Strt ... 4.85

GRAPEFRUIT—
Standard, NatO ... 2.15
(Half boxes)
Orchard, NatO ... 2.05

PHILADELPHIA, July 16.—Fourteen cars of oranges and two cars of lemons sold. Market higher on oranges. Lemon market unchanged.

VALENCIAS—
Oxford, JMcf ... 4.15
Victoria, RIVx ... 3.60
Avenue, RIVx ... 3.05
Kenilworth, RIVx ... 4.15
Mansion, STx ... 4.05
Alamo, FCx ... 3.75
Reliable, NOx ... 4.45
Golden Cross, OKx ... 4.70

VALENCIAS—
Tarii, ACGx ... 4.70
Fort Pitt, ACGx ... 4.45
Advance, ORx ... 4.30
Sunrise, JMcf ... 3.30
Navajo, RIVx ... 3.15
Volunteer, SAS ... 4.15
Gavilan, RIVx ... 3.90

LEMONS—
Airship, FCx ... 4.20
Bengal, NOx ... 3.40
Red X, OKx ... 4.10
LaHabra, NOx ... 5.15
George Washington, OKx ... 5.15

LEMONS—
Excelsior, SPx ... 6.30
Mouse, OKx ... 6.25
Sunside, SPx ... 6.05
Pronghorn, OKx ... 5.75
ST. MICHAELS—
Sweetest Yet, THP ... 3.45
Swell, THP ... 3.35

PITTSBURG, July 16.—Twelve cars of oranges and five cars of lemons sold. Market is lower on oranges. Lemon market is lower.

VALENCIAS—
Liberty Bell ... 3.85
Partridge, AOD ... 3.65
Mother Colony, NOx ... 4.95
Parrot, SAS ... 3.80
Pearl, RIIx ... 3.20
Violet, DMx ... 4.30

VALENCIAS—
Victoria, RIVx ... 3.35
Avenue, RIVx ... 2.85
Substantial, CCx ... 3.00
Newsboy, RIIx ... 3.15
Red Seal ... 3.05
El Toro, AOD ... 2.85
Carnival, NOx ... 4.05
San Luis, RIIx ... 4.05

VALENCIAS—
Arrow, STx ... 3.60
Quail, OKx ... 4.60
Navajo, RIVx ... 2.35
La Supreme, CCx ... 4.05
Parrot, SAS ... 3.65
Playmates, RIIx ... 2.55

LEMONS—
Reliable, NOx ... 6.45

LEMONS—
Miramar, CEx ... 6.65
Linda, NOx ... 6.10
Cream, RIIx ... 5.50
S. Rose ... 5.80
Bengal, NOx ... 6.10
Summerland CSx ... 6.25
Prophet, NOx ... 5.70
Aster, RIIx ... 6.80

CLEVELAND, July 16.—Ten cars of oranges and four cars of lemons sold. Market lower on oranges and lemons.

VALENCIAS—
Garden Grove Sunset, MOD ... 4.90
Arrow ... 3.70
Defiance, STx ... 4.10
Alhambra, STx ... 4.00
Placentia, COYx ... 4.30
Old Baldy, OKx ... 4.35

VALENCIAS—
El Cashio, SAx ... 4.20
Big Bear, ACGx ... 3.45
Tropic, AOD ... 3.45
Sunshine ... 2.40
Condor, STx ... 3.25
Don Quixote, STx ... 4.30
Golden W, WDx ... 4.60

VALENCIAS—
Athlete, SAx ... 4.50

LEMONS—
Dante Beauties, ACGx ... 4.30

LEMONS—
Bear, OKx ... 5.80
Camel, Qx ... 4.50

NEW YORK, July 16.—Fifty-six cars of Valencias, three mixed cars and two cars of lemons sold. Market easier on oranges. Lemon market unchanged.

VALENCIAS—
Old Mission, Rx. Fw, CCC ... 7.30
Oxford, JMcf ... 4.50
Sundown, MOD ... 4.40
Friar Elec, FPCo ... 4.00
Sunrise, JMcf ... 3.75
Pilgrim, Strt ... 3.85
El Toro, AOD ... 3.80
Sunflower, MOD ... 3.55
Lineland, ILL ... 3.30
California Maid ... 3.15
Golden Rod, MOD ... 2.95
Blue Globe, RIVx ... 4.15
Califort, RIVx ... 3.65
Echo, STx ... 4.20
Pinnacle, OKx ... 4.15
O How Good, ACGx ... 4.00
Mark Twain, ORx ... 3.75
Senator, CRx ... 3.75
Hemlock, STx ... 3.50
Arrero, STx ... 3.50
Mission Play, STx ... 4.55
Wm. Tell, ORx ... 3.90
Health Hood, ORx ... 3.70
Alphabetical, ORx ... 3.80
Troy ORx ... 3.45
Carmenita, NOx ... 3.80
Shamrock, NOx ... 4.95
Colonel, ORx ... 4.30
Corporal, ORx ... 3.25
Prag, ACGx ... 3.90
Transcontinental, ORx ... 4.30

VALENCIAS—
Whittier Belle, WDx ... 4.30
Shamrock, NOx ... 4.30
Senator, ORx ... 4.05
Golden Cross, OKx ... 4.70
Atlas, ORx ... 4.05
Transcontinental, ORx ... 4.20
Optima, OKx ... 2.90
Green Hussar, OKx ... 3.60
Black Hawk, RIVx ... 3.90
Hildendale, ECUx ... 4.60
La Habra, NOx ... 4.45
Monogram, OKx ... 3.50
Rawa, Qx ... 3.25
Pico, STx ... 3.50
Old Mission, FCx ... 3.90

VALENCIAS—
Whittier Belle, WDx ... 4.30
Shamrock, NOx ... 4.30
Senator, ORx ... 4.05
Golden Cross, OKx ... 4.70
Atlas, ORx ... 4.05
Transcontinental, ORx ... 4.20
Optima, OKx ... 2.90
Green Hussar, OKx ... 3.60
Black Hawk, RIVx ... 3.90
Hildendale, ECUx ... 4.60
La Habra, NOx ... 4.45
Monogram, OKx ... 3.50
Rawa, Qx ... 3.25
Pico, STx ... 3.50
Old Mission, FCx ... 3.90

VALENCIAS—
Poppy, MOD ... 3.45
Friar Red, FPCo ... 3.60
Orchard, NatO ... 3.50
Swastika, LCWB ... 3.50
Liddell, ECUx ... 3.40
Standard, NatO ... 3.10
Maltese Cross ... 3.00
Red Globe, RIVx ... 3.20
Loudon, STx ... 3.40
Arrego, STx ... 3.45
Majesty, OKx ... 3.35
Cobden, TAL, ACGx ... 3.55
Senator, ORx ... 3.00
President, ORx ... 3.25
Hook Fine, ORx ... 3.00
Echo, STx ... 3.35
Tuscan, Ex. Fcy, STx ... 3.70
Rowman, ORx ... 3.80
Violet, DMx ... 4.30
Third Rock, ORx ... 4.85

LEMONS—
Goldfinch, ORx ... 3.95
Alta Loma, OKx ... 3.15
Golden Orange, RIVx ... 3.90
Medal, NOx ... 3.95
Lotus, OKx ... 4.00
Wonderland, ECUx ... 4.40
Volunteer, ECUx ... 3.20
Mupu, MCx ... 4.05
Ranchito, WDx ... 3.45
Don Quixote, STx ... 3.30
Bear, OKx ... 3.90
California Bells, NOx ... 3.60
Cock of the Walk, STx ... 4.85
Dreamflower, STx ... 3.55
Robt. Lee, NOx ... 3.45
Monogram, OKx ... 3.50
Lotus, OKx ... 4.10
Queen Bee, Qx ... 3.80
Maudine, STx ... 3.35

LEMONS—
Bitter, RIVx ... 6.55
Pic, STx ... 6.15
Champ, STx ... 6.45
Alamo, FCx ... 6.75
Fancy, MOD ... 4.85
Tabor, STx ... 4.35
Sherlock, STx ... 6.50
Snaps, FCx ... 7.00
Poppy, MOD ... 5.55

GRAPEFRUIT—
Standard, NatO ... 1.55
(Half boxes)
Orchard, NatO ... 1.50

ST. LOUIS, July 14.—Seven cars of oranges and two cars of lemons sold. Market easier on oranges. Lemon market strong.

VALENCIAS—
Partridge, AOD ... 4.05
Nunary ... 3.60
Doer, WDx ... 4.70
Escrito, ORx ... 4.00
Favorita, NOx ... 4.10
Oriole, FCx ... 3.95

VALENCIAS—
Bargain, MCx ... 3.60
Terrier, RMCx ... 4.00
El Toro, AOD ... 3.25
Ramblito, WDx ... 3.85
Searchlight, ORx ... 3.65
Alamo, FCx ... 4.10

VALENCIAS—
Old South Mountain, MCx ... 4.40

LEMONS—
Appeal, ORx ... 3.60
Comet, ORx ... 6.50

LEMONS—
Reliable, NOx ... 9.30
Rex, NOx ... 7.15
Gold, ORx ... 8.00
Reflection, ORx ... 8.75
Bengal, NOx ... 8.65

CINCINNATI, July 16.—Three cars of oranges and five cars of lemons sold. Market strong on oranges and lemons.

VALENCIAS—
Yankee Doodle, SBx ... 4.15
Caledonia, NOx ... 4.15
El Capitan, SDx ... 4.45
Reality, SBx ... 3.40

VALENCIAS—
Albion, NOx ... 3.85

LEMONS—
Citrus Craft ... 3.40
Tarii, ACGx ... 4.55

LEMONS—
Reliable, NOx ... 7.05
Comisarta, YCx ... 7.35
Alist, YCx ... 5.70
Monticello, SWx ... 6.50
Valley Grove ... 2.85

LEMONS—
Canyon, ACGx ... 8.05
Bengal, NOx ... 6.50
Lemon Spray, YCx ... 6.40
Hibiscus, SWx ... 7.70

FIND RICH CHICAGOAN DEAD

Decomposed Body Located in Newly Leased Home; Police Unable to Ascertain Death Cause

An unpretentious desk in Room 426, Title Insurance Building, is expected to solve the mystery death of Redman L. Patterson, ostensibly a wealthy Chicago businessman, whose badly decomposed body was found by Detective Lieutenants Oker and Craig in a bedroom at 846 North Ardmore avenue late yesterday afternoon.

Patterson was seen entering his fashionable Hollywood home for the last time four or five days ago. Neighbors missing the man, informed Miss Lois Royner, who leased the dwelling to Patterson on the 9th inst.

Miss Royner visited the Hollywood police station and requested that officers be assigned to accompany her and make an investigation.

Detectives found the door locked and all windows securely fastened. They forced an entry and found Patterson's fully clad body lying face down on the floor.

SLEEPING POWDER FOUND

Suspecting suicide or a probable murder the officers ransacked the room, but failed to find any weapon, poison or clew in support of either theory, they say. A small vial of sleeping tablets, such as are procurable at any drug store, was found, but its contents were intact even to a small cotton plug inside its metal cap.

In the dead man's pockets were found $50 in bills, a watch and membership cards showing him to be affiliated with the Odd Fellows, the Elks and Masonic orders. One of the cards showed that he was a Shriner from a temple at Tylor, Tex.

In Patteson's inside coat pocket was a bank book crediting him with a deposit of $1000 at a Los Angebank on June 22, the date which officers believe marked his arrival in this city, for until he leased the house from Miss Roynet they say he was a guest at the Ambassador.

Other than the cards showing his membership in fraternal organizations, there was no correspondence found on his person, which would give an inkling of either his business connections or his relatives.

The house was devoid of baggage, but a spare suit of clothes was found hanging in a wardrobe. Upon this fact hinges the foul play theory which, officers state, they have not abandoned. They regard it as strange that a man of such evident means did not possess as much as a spare shirt or a change of underclothing.

Detective Craig believes Patterson met his death on or about the 12th inst., since early editions of morning papers of that date, which evidently had been read, were found in the room.

Interrogation of persons living in dwellings adjacent to the one in which Patterson's body was found, failed to give the police information of value. One person said he was awaiting his wife's arrival from Chicago, while another stated that Mrs. Patterson was suing for divorce.

Others declared Patterson was last seen entering the house the day he leased it, the 9th inst., from Miss Royner.

All were emphatic in denying that the dead man had received visitors since his occupancy.

DESK TO BE OPENED

At a late hour last night officers were still endeavoring to ascertain just what was the nature of Patterson's business here and the reason for his rental of office space in the Title Insurance Building on has arrival here the latter part of last month.

Detectives will pry the dead man's desk open early today in the hope that it may contain a clew as to the whereabouts of his family.

The body was removed to Leroy Bagley's mortuary in Hollywood. A Coroner's inquest will be scheduled after today's search of Patterson's desk.

BUILDING PERMITS

Building permits issued yesterday exceeding $2500 in valuation follow:

DWELLINGS:

F. S. Furlette, 5317 Sumner avenue, owner and builder; $3750.

F. A. Arries, 5062 Stanley street, owner; Baldwin & Son, builders; $3500.

H. A. Harris, 2554 Rosmore avenue, owner; Baldwin & Son, builders; $6000.

M. Porter, 5319 Rock View avenue, owner and builder; $4500.

J. Baragulio, 1015 Stone street, owner; Builders' Finance Association, builders; $3000.

S. B. Cessna, 1181 West Thirty-ninth street, owner; F. T. Wallin, builder; $6000.

J. E. Armstrong, 942 Croft street, owner; F. L. Hill, builder; $7500.

A. Vergillo, 1476 Galveston street, owner and builder; $4000.

E. R. Baker, 2061 West Fifty-seventh avenue, owner; J. McLean & Son, builders; $5700.

R. R. Furiger, 2131 South Muirfield Road, owner and builder; $35,000.

M. Collette, 860 Muller avenue; owner; Rene Riviere, builder; $6000.

L. L. Ronoder, 2128 Twenty-third avenue, owner; N. J. Nelson, builder; $4800.

C. E. Rice, 3060 Menlo avenue, owner and builder; $15,200.

J. Franklin, 1115 West Thirty-seventh Drive, owner; S. E. Valley, builder; $5000.

F. E. Daniel, 2581 South Carondelet avenue, owner; W. E. Clopin, builder; $6000.

F. E. Longshore, 850 West Fifty-second street, owner and builder; $4000.

B. Hauser, 12170 San Vicente Boulevard, owner; B. Hansen, builder; $3500.

H. Doer, 1155 West Fifteenth avenue, owner and builder; $4000.

E. M. Hall, 1208 Anita avenue, owner; Rudd Building Company, builders; $5000.

C. Perceval, East Fourth street, owner; Bur & Bevis, builders; $4000.

A. R. Bottger, 1851 North Alexandria avenue, owner and builder, $4200.

H. Lader, 2750 East Seventh street, owner; F. C. Small, builder; $7000.

W. A. Colvin, 1000 Ill Point, owner and builder; $4500.

C. A. Bridge, 5465 Chesley avenue, owner; L. Stonge, builder; $3800.

L. Sternberg, 2832 Fairmont street, owner; Folb Brothers, builders; $5000.

F. Farrin, 2212 Winona Drive, owner and builder; $3800.

FLATS AND APARTMENTS:

J. W. James, 1006 West Thirty-seventh street, owner; J. J. Hiffe, builder; $9000.

BUILDINGS, STORE AND OFFICE:

N. B. Harmon, 500 East Tenth street, owner and builder; $5000.

BUILDINGS, SHOP AND FACTORY:

R. B. Farziger, 212 South Muirfield Road, owner and builder; $5000.

ROBBED OF MONEY AND CAR NEAR LANKERSHIM

It cost $20 to take a little ride in the cool of the evening, according to a report made by Ray Durke of Lankershim to the Sheriff's office yesterday. Durke said he was riding in his machine with a Miss Zeller on the highway near Lankershim when a masked man stepped out from the shadows, ordered him to "stick 'em up" and relieved him of $20 in cash and his machine. The machine was found a short way down the road.

Yale has won twenty-nine and Harvard twenty-seven of the dual varsity eight-oared shell races.

INDUSTRY TREKS TO LOS ANGELES

Forty-nine New Plants Locate Here in June

Wide Range of Activities is Shown by Report

Great Railroads Plan Big Development Here

Forty-nine new industrial plants located in Los Angeles during June, according to the report of the industrial department of the Chamber of Commerce which has just been released. The report indicates that the new factories represent a wide range of industries and that the number of products being produced locally is augmented by the advent of the new concerns.

Two of the most significant items listed in the report, according to A. G. Arnoll, manager of the industrial department, are the steps taken by the Santa Fe and the Tucson, Phoenix and Tidewater railways. The former has purchased 160 acres of land four miles south of Inglewood and will develop the property as an industrial district.

The latter carrier has announced that the ultimate terminus of its lines in the West is Los Angeles, according to the report. It has just been granted a franchise to build its system in Phoenix. The Tidewater line is important to the industrial future of the city, the report sets forth, because it taps a rich mineral district.

OTHER ACTIVITIES

Among the other significant activities of June were the organization and development of the Western Glass Company. This $1,000,000 concern is the first to be formed locally for the purpose of making plate glass. It is to have its plant at Torrance.

Significant industrial expansion during June includes the advent into the local field of the Mueller Plumbing Fixture Manufacturing Company; William Volker, oil cloth and linoleum; the Tarkio Molasses Feed Company; the Peerless centrifugal pump; the White Flushing Valve Company; Oakley varnish manufacturing concern, H. D. Roosen, lithographic ink; the Acme White Lead and Color Works; Globe Soap Company, the Principal Pictures Company and the Austin Construction Company.

One of the outstanding industrial undertakings of the month was the purchase of a site for the $2,500,000 plant of the Pacific Steel Company. This company has acquired property for its plants in the harbor district.

IMPORTANT DEVELOPMENTS

Other developments of the month were the sale of the Tropico Potteries to Gladding, McBean & Co. of San Francisco; the expansion of the plant of the Goldenola Phonograph; the announcement of plans for the erection of a new plant by the Pacific Knitting Mills at the corner of San Pedro and Winston streets; the purchase of land at Sixteenth and Alameda streets for factory additions by the Blue Diamond Materials Company; the purchase of six acres on San Fernando Boulevard by the Union Lime Company; the announcement of the Los Angeles Warehouse Company's plan for a new five-story warehouse at San Pedro and Commercial street; announcement of the Los Angeles Molasses Feed Company of its intention to build a new factory in the harbor district, award of contracts for the new structure of the Home Service Laundry on Crocker street, between Eleventh and Twelfth streets, and the progress of building plans by the De Luxe Laundry Company.

The following is a list of the films which located in the Los Angeles district, according to the chamber's report:

Independent Furniture Company.
General Photograph Corporation.
Commercial Leather Goods Company.
Wines Candy Company.
Neapolitan Ice Cream Company.
Brownie Cameo Company.
Progressive Laundry Company.
Pacific Engineering Laboratories.
Hercules Garment Company.
Working-Cabinet Manufacturing Company.
McNarry Plating and Machine Works.
Mortarless Concrete Unit Company.
Unicorn Games Company.
Western Manufacturing Company.
California Tylite Company.
J. C. Luttell & Son.
Diamondstone.
Normal Products Company.
Perfect Oil Company.
Stark Manufacturing Company.
April Showers Lawn Sprinkler Company.
Metal Price Tag Company.
Morris Garment Company.
Malwun Magic Fountain Company.
Santa Fe Carbon Company.
Well Made Furniture Company.
Western Stove Company.
Style Garment Company.
National Automatic Pan Company.
Beam-O-Lite Company.
Clifton Manufacturing Company.
Dependable Chemical Company.
Dene-A-Stone Company.
Trotter Cabinet Shop.
Mechano Crafts Company.
Sterling Manufacturing Company.
Adlena Paint Company.
California Case Company.
Bullwell Furniture Company.
Wholesale Ice Cream Company.
San Fernando Cabinet Company.
Best Motor Motor Lock Company.
De Luxe Metal Manufacturing Company.
Miller & Danielson.
D. W. Quint.
Reddie Company.
A. Di Maro.
French Wrinkle Clay Company.

One-Day Bride Asks Freedom Blaming Drink

Anna Mae Coyne Seymour filed suit yesterday for the annulment of her one-day marriage to Arthur V. Seymour on the grounds that the New Year's celebration she attended just before the wedding was so hectic she did not know what she was doing when she became a wife.

She says she married her husband on January 1, last, and left him the same day. The marriage, she asserts, came after a somewhat exciting party on the night of December 31.

During this party, she says, she was offered a drink by her prospective husband, but refused it on the grounds that she was not feeling well. Seymour told her, she declares, that if she would take a drink she would feel much better. She accepted the drink, but instead of it making her feel better, it made her intoxicated, she asserts.

While still intoxicated, she says, she was taken to Santa Ana and forced into marriage. The same day he brought her back to her parents' home and left her there, the wife states. Attorney John W. Luter prepared the complaint.

Madison Square Garden Swimming Club has just organized.

White Star Pays $156,690 for May Dividends!

31 days on Well No. 2
8 days on Well No. 1 (less initial expense)
6 days on Well No. 3 (less initial expense)

JUNE EARNINGS FROM THESE THREE GREAT WELLS ARE MORE THAN $300,000.00! They will be distributed to you on or before August 10th.

Hold tight to your White Star interests; they will pay you handsomely. Due to confusion in moving from our former cramped quarters and in getting our office force properly organized, we were unavoidably delayed 5 days in getting your checks in the mail this month. From now on, you will receive your checks promptly on or before the 10th of each month.

White Star Wells Nos. One, Two and Three are SEPARATE and APART from the White Star Oil and Refining Company now being organized. There will be no consolidation in any way. These three wealth producers will pay you monthly returns for the entire life of the great Santa Fe Springs field. Do not be misled—your White Star interests are worth far more than present market quotations. Don't let IGNORANT or DISHONEST "advisers" deprive you of earnings like these:

WHITE STAR WELL NO. 1 produced in 1 month, 8 days	**$206,438.92**
WHITE STAR WELL NO. 2 produced in 2 months, 19 days	**352,206.44**
WHITE STAR WELL NO. 3 produced in 1 month, 5 days	**97,308.08**
TOTAL	**$655,953.44**

NO OTHER INDEPENDENT IN SANTA FE SPRINGS CAN POINT TO SUCH A RECORD OF 100% SUCCESS

White Star Oil Syndicates

Suite 506, SEVENTH & HILL BLDG. 714 SOUTH HILL ST.
Phones 66670; Metropolitan 6801. Los Angeles, Calif.

"Not Much Today"

Because I threw my arm out signing personal notes for subscriptions from people that still believe "I will" erect that 2,000,000 barrels of storage, run that steel pipe line to the Harbor and build one of the greatest Refineries in the State of California.

It all goes to prove that there are more ways of killing a cat than choking it to death with hot butter.

C. C. JULIAN

Suite 321-27 Loew's State Theater Building
Seventh and Broadway, Los Angeles, Cal.
Phone Met. 6730

Office Open Every Evening Until 9 o'Clock

My Western Avenue Office Is at 263 South Western Avenue

My Long Beach Office Is at 115 American Ave. 618-435

My Pasadena Office Is at 514 Security Building Fair Oaks 794

Big Business
Large Assets
Strong Management

Assures Your Investment in Moreland 7% Preferred Stock

This participates with Common up to 12%
Complete information mailed on request.

Address *Securities Department*
Moreland Motor Truck Co.
2325 S. Main St. Los Angeles, Cal.

I AM SO SURE

of making money for you that I will let

WHAT'S DOING TODAY

Chicago Day and Illinois Day, American Historical Revue and Motion Picture Industrial Exposition, Exposition Park, all day.
Pilgrimage Play, Pilgrimage Theater, Cahuenga and Highland, evening.
Concert, Hollywood Bowl, evening; Emil Oberhoffer, orchestra leader.
Mission Play, San Gabriel, afternoon.
Los Angeles Museum exhibit, Exposition Park, 10 a.m. to 4 p.m.
Southwest Museum exhibit, Southwest Museum, afternoon.
Realty Board of Los Angeles luncheon, Elite, 633 South Flower, noon.
Uplifters' Club theater party, Egans' Little Theater, Thirteenth and Figueroa, evening.
Masonic Club meeting, Alexandria, noon.
Lecture on American Isolation, Bovard Auditorium, U.S.C., 11 a.m.; Dr. James Morton Callahan, speaker.
Lecture, Knights of Columbus Hall, 10 a.m.; Rev. Patrick J. Healy, speaker.
Free orchestra study class, Hollywood Bowl, Hollywood, 9:30 a.m.
Lecture on Physical Education, State University, 855 North Vermont, morning; Dr. Thomas Wood, speaker.
Baseball, Washington Park, afternoon; San Francisco vs. Los Angeles.
Los Angeles Advertising Club meeting, Alexandria, noon.

MOTION-PICTURES:
Alhambra, Hill, between Seventh and Eighth—Grace Darmond in "A Dangerous Adventure."
California, Eighth and Main — Clara Kimball Young in "The Woman of Bronze."
Clune's Broadway, Broadway, between Fifth and Sixth—"Down to the Sea in Ships."
Grauman's Hollywood, McCadden Place and Hollywood Boulevard—"The Covered Wagon."
Grauman's Metropolitan, Sixth and Hill — Jack Holt in "A Gentleman of Leisure."
Grauman's Million Dollar, Third and Broadway—Alice Calhoun in "The Man Next Door."
Grauman's Rialto, Broadway near Eighth—Mrs. Wallace Reid in "Human Wreckage."
Kinema, Seventh and Grand—Enid Bennett in "Your Friend and Mine."
Loew's State, Seventh and Broadway—Francis X. Bushman in "Modern Marriage."
Miller's, Ninth and Main — Harold Lloyd in "Safety Last."
Mission, Ninth and Broadway — Douglas Fairbanks in "Robin Hood."
Symphony, Sixth and Broadway—Buster Keaton in "The Balloonatic."
Tally's, 833 South Broadway—"Westbound Limited."

STAGE:
Majestic, 815 South Broadway—Ivan Miller in "A Man of Action."
Morosco, 744 South Broadway—"Dulcy."
Egan Theater, Pico and Figueroa—"Getting Gertie's Garter."

VARIETIES:
Burbank, Sixth and Main—"Ruffles."
Hillstreet, Eighth and Hill—Mrs. Rodolph Valentino.
Hippodrome, Main near Fourth—Dr. Cunning & Co.
Orpheum, 636 South Broadway—Irene Franklin.
Pantages, Seventh and Hill—The Cyclonic Syncopators.
Philharmonic Auditorium, Fifth at Olive—Mat-lean Singers and Dancers.

RADIO:
7 to 7:30 a.m., KUS, City Dye Works.
12 to 12:30 p.m., KUS, City Dye Works.
12:30 to 1:15 p.m., KHJ, TIMES.
2:30 to 3:30 p.m., KHJ, TIMES.
4 to 4:30 p.m., KUS, City Dye Works.
4 to 4:30 p.m., KJS, Bible Institute.
6:45 to 7:30 p.m., KHJ, TIMES.
6:45 to 7:30 p.m., KFI, Anthony.
8 to 9 p.m., Herald.
8 to 9:30 p.m., KHJ, TIMES.
9 to 10 p.m., Examiner.

ROMANCE BLOOMS IN SICK ROOM

Lonesome Club to Lose Deputy Dewar, Who Weds Child's Nurse Today

A romance that began at the hospital cot of a child robbed the Lonesome Club of the Sheriff's office of one of its charter members yesterday when Deputy Sheriff Dewar obtained a license to marry Marion McCluskey, his daughter's nurse.

Dewar, one of the best known peace officers in Southern California, has been identified with many of the leading criminal cases of the West. He will be remembered particularly by Clara Phillips.

Several months ago, Dewar's 13-year-old daughter, Helen, was taken seriously ill. She was sent to the Angelus Hospital and there the deputy met the nurse. Later, when the child improved, Dewar took the girl and the nurse on rides in the country. Then Miss McCluskey and her patient were sent to Deputy Sheriff Modie's ranch, near Acton, where Dewar went last night with the marriage license. The wedding will take place today in Lancaster. The honeymoon will be spent on the ranch.

Miss McCluskey gave her age as 33 years. Deputy Sheriff Dewar is 37 years old.

ASHES OF HUMAN ARE IDENTIFIED

Container Picked Up in Harbor Bore Remains of Milwaukee Woman

Identification of a small container of ashes found floating in Los Angeles Harbor Sunday as the remains of Mrs. Julie Belle Kerr, who died in West Allis, a suburb of Milwaukee, May 3, 1922, was reported to have been verified yesterday in Milwaukee by John Fay, her son-in-law. The container was discovered near the Globe Mills pier in the harbor where it had floated in the ocean. It was turned over to Los Angeles Harbor police, who gave it to the care of the Cleveland Undertaking Company, pending identification. Inside the can was a card with Mrs. Kerr's name on it and the name of a crematory.

The presence of the container in the water was explained by Fay, who said that soon after Mrs. Kerr's death her husband returned to California, the former home of his wife, and visited Los Angeles. It is believed that the husband took a trip a short distance into the ocean and consigned the ashes to the sea, believing the container would sink.

No advice had been received late yesterday from Milwaukee relative to the disposition of the ashes.

BUSINESS BREVITIES.
(Advertising)

The Times Branch office, 621 South Spring street. Advertisements and subscriptions taken. Telephones, Metropolitan 0700; 10391.

Y.W.C.A. Camp for Business Girls, July 28th-Sept. 3rd. Main 361.

Learn to swim in 5 days. July 23-27. Y. W. C. A. Main 361.

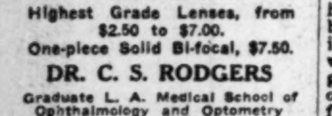

The Most Painstaking Scientific Examination
Highest Grade Lenses, from $2.50 to $7.00.
One-piece Solid Bi-focal, $7.50.
DR. C. S. RODGERS
Graduate L. A. Medical School of Ophthalmology and Optometry
323 Merchants' Natl. Bank Bldg.
6th and Spring. Phone 823-787.

"You make wonderful coffee" That's because I use—
Caswell's NATIONAL CREST Coffee

Telephone Direct South 1970.
1,800,000 cups were served at the PANAMA-PACIFIC International EXPOSITION.

NORCO Irrigated FARMS

Positively unsurpassed in rich, productive soil abundance of water, delightful climate and a market at the door. NORCO Industries now at work. Farms now producing.

Low Prices—Four Years to Pay

Do you want a chicken ranch? NORCO is the place. Do you want a vineyard, orchard or farm planted and brought to production? Don't miss seeing NORCO Irrigated Farms, an ideal community made-to-order. Call for interesting information

North Corona Land Co.
11th Floor Hibernian Building, 4th and Spring. Los Angeles.

Note this: NORCO'S modern concrete plant makes all irrigation pipe and concrete building blocks for NORCO farms.

60¢ Mid-Day Luncheon
Served daily on Balcony Booths and Terrace
Brandstatter's MARCELL
313 W. 8TH ST.
When at the Exposition Dine and Dance at Montmartre Gardens
Popular Priced Restaurant in Connection

WOMAN SICK TWO YEARS

Caused by Troubles Women Often Have—Relieved by Lydia E. Pinkham's Vegetable Compound

Medina, New York.—"I had a great deal of trouble such as women often have, and this affected my nerves. For over two years I suffered this way, then I read in the 'Buffalo Times' about Lydia E. Pinkham's Vegetable Compound and have taken it with very good results. I am very much better and feel justified in praising the Vegetable Compound to my friends and neighbors who suffer from anything of the kind."—Mrs. Wm. H. Adkins, 311 Erin Road, Medina, N. Y.

Feels Like Girl Sixteen

Rochester, N. Y.—"After my twin girls were born I was all run-down. My neighbors thought I was going to die. I saw your advertisement in the paper and bought Lydia E. Pinkham's Vegetable Compound. The first bottle helped me and I kept on taking it. I only weighed ninety pounds when I began taking it, and I have gained in weight and feel like a girl of sixteen. I never can say enough for Lydia E. Pinkham's Vegetable Compound."—Mrs. Nellie Dorey, 36 Skuse Park, Rochester, N.Y.

Be sure it's a Humphrey
Dependable Service
—is essential. That is why the
HUMPHREY Automatic Gas Water Heater
—is the Heater for YOU.
The first cost is the LAST cost. No extra gas expense—no danger from gas accumulation. No leaks, repair bills, plumbing bills.
Get dependable servie.

Continuous Hot Water day and night year after year. For 36 years the HUMPHREY has been STANDARD.

Get our prices, including Heater and installation. Cash or terms
FRANKLIN & BOYCE SERVICE—A perfect service for HUMPHREY owners—at your command.
Franklin & Boyce
MFRS. REPRESENTATIVES
930 South Main Street
Tels. 619-05—823-830
LONG BEACH BR. 253 American Ave. Phone 634-52
PASADENA BR. 787 East Colorado St. Phone Fair Oaks 538

The LIMOUSINE of The KITCHEN

Like the Limousine, the Majestic Automatic is designed to shut out the cold and keep in the heat, reflect elegance, give comfort and genuine satisfaction. A GAS WATER HEATER OF DISTINCTION.

A TINY PILOT LIGHT KEEPS A TANKFUL HOT

A lustrous White Enameled Jacket insulated with asbestos to insure against loss of heat by radiation combined with the Unique construction of the Majestic Automatic enables a tiny pilot light to

KEEP THE WATER HOT

Day and Night steaming hot water at a turn of the faucet. A very small amount of gas is used.

Phone - - Main 2515
W. B. Bastian Mfg. Co.
2117 Violet Street
Los Angeles - - - California

Varicose Veins and LEG SORES

now treated successfully by Viscose.

The Viscose Method of Treatment is something new. It has never before been offered to the public. There is nothing in this country today which carries out the natural and truly scientific principle for the care of bad legs so well and so effectively as the Viscose Treatment.

Do you suffer Varicose Veins of the legs? Do you suffer from leg sores? Then learn how to get well and still work and walk while using Viscose. Send for The Story of Viscose. Act now. Cut this out. Call or write. Hours 9 to 12—1 to 5. Tuesday and Friday evenings.

VISCOSE COMPANY
803 South Lake St., Los Angeles, Cal.

RHEUMATISM or NEURITIS

Those agonizing Neuritis pains, or the torturing pains caused by a severe attack of Muscular, Sciatic or Inflammatory Rheumatism, are almost instantly relieved by "Allen's Rheumatic Treatment." The very first dose gives a sense of ease and comfort. The second or third dose usually gives complete relief from the most intense suffering. It acts quickly.

It is not only a remarkable Pain Reliever, but a genuine remedy. It has given positive cures in thousands of the most severe and stubborn cases of Rheumatism, Neuritis, Lumbago, Gout and Neuralgia, after all other remedies had failed. It contains no dope—does not affect the stomach—and is absolutely reliable.

Ask your druggist for "Allen's Rheumatic Treatment," Tablet Form. Price $1 per box.

For sale by Owl Drug Co. and all other good druggists. Ask your druggist. Hart M. Allen Laboratories, Mfrs., Box 1340, Los Angeles, Cal.

Deafness

Catarrh, Head Noises
Scientific and Effective Treatment That Gives Relief Without Drugs or Operation—No Instrument—No Pain
Many Cures Reported
Advice Free and invited. 336 SOUTH BROADWAY, Rm. 710. Hours, 10 to 3; Sunday, 10 to 12; Wednesday, 10 to 8.

Tailored Sport Blouses
of La Jerz, Silk Broadcloth, Radium and Crepe de Chine
9.50 to 12.50
Over blouse styles to wear with smart sport skirts. Tailored with mannish cuffs and chic colored ties.
Myer Siegel & Co.
617-619 S. Broadway

America's Finest Store
VOGUE COMPANY
BROADWAY AT EIGHTH

Every Pair Guaranteed — Every Pair Perfect

"Onyx" Full Fashioned All-Silk Hose
Regular 3.50 Value
1.95 PAIR
Box of 3 pairs 5.65

An all-silk hose "from top to toe," of medium weight, well reinforced at heel, sole and toe and at garter top.

Black, White, Carmel, African Brown, Cordovan, New Suede, Castor, Deer Suede, Beige, Gray, Manilla, Polo Gray, Cinnamon, Silver

Mail Orders Promptly Filled

Salad or Chop Plate
$5.00

Wonderful value. Measuring 13 inches across in a pretty wavy design. This is not to be confused with inferior goods sold at this price for it is made of the highest quality silver plate in a soft gray finish. A splendid wedding gift.

Usable for Meats, Salads, Pastries or Frozen Desserts.

Donavan & Seamans Co.
743 So. Broadway-Est. 30 Yrs.
Platinum, Gold & Silversmiths
OPPOSITE MOROSCO THEATER

KEIM FURNITURE STUDIO
627 S. Western Ave.
Free $35.00 Floss Mattress

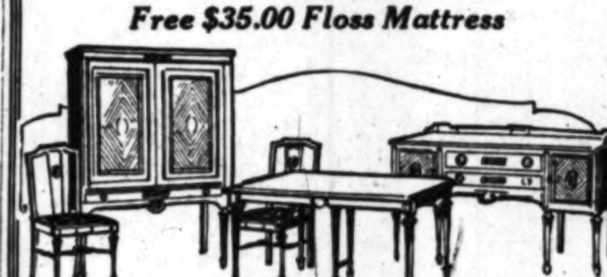

8-Piece Walnut or Mahogany Dining Suites, $200.00 and Up. Many Other Styles on Sale.

5-Piece Walnut or Mahogany Bedroom Suite, $195.00. Floss Mattress FREE with each Suite.
Many Styles in Living Room Furniture to Select From.

THE WEATHER
(Official Report)

LOCAL OFFICE, U. S. WEATHER BUREAU, Los Angeles, July 16.—[Reported by H. B. Herser, Meteorologist.] At 5 o'clock a.m. the barometer registered 29.98; at 5 p.m., 29.93. Thermometer for the corresponding hours showed 60 deg. and 75 deg. Relative humidity, 5 a.m., 76 per cent; 5 p.m., 47 per cent. Wind, 5 a.m., southwest, velocity 1 mile; 5 p.m., southwest, velocity 4 miles. Temperature, highest, 80 deg.; lowest, 59 deg. Rainfall for season, none; last season to date, trace. Barometer reduced to sea level.

WEATHER CONDITIONS.—Local showers occurred during the past twenty-four hours in the North Atlantic States and the lake region, and in Colorado, Montana and Idaho. It was quite warm Monday morning in the Missouri and Middle and Lower Mississippi valleys, but moderate temperatures were reported generally elsewhere. In Southern California fair, moderately warm weather prevailed Sunday. It was clear Monday morning except at some points on the immediate coast, where clouds were reported. Fair, moderately warm weather may be expected in this vicinity Tuesday.

SUN, MOON AND TIDES.—Los Angeles, July 17: Sun rises 4:54 a.m., sets 7:04 p.m. Moon rises 8:31 a.m., sets 9:42 p.m. Los Angeles Harbor, July 17: High tides, 12:16 p.m. and 11:34 p.m.; low tides, 5:43 a.m. and 5:30 p.m.

LOCAL TEMPERATURES. — Minimum and maximum temperatures from Southern California points, reported yesterday to the Los Angeles office of the U. S. Weather Bureau, were as follows:

Stations—	Max.	Min.
Calexico	105	72
Los Angeles Harbor	72	52
Newport Harbor	71	52
Pasadena	88	51
Pomona	88	51
Porterville	93	65
Redlands	92	51
Riverside	94	49
Santa Barbara	77	56
San Bernardino	94	49
Santa Ana	82	56

LOCAL FORECAST

For Los Angeles and vicinity: Cloudy in the morning Tuesday, becoming fair during the day.

STATE FORECAST

SAN FRANCISCO, July 16.—Weather forecast: San Francisco and vicinity: Cloudy Tuesday morning, becoming fair during the day; moderate westerly winds.

Northern and Southern California: Fair Tuesday, except cloudy near the coast in the morning; moderate westerly winds.

Sacramento Valley: Fair Tuesday; light southerly winds.

Santa Clara and San Joaquin valleys: Fair Tuesday; light southwesterly winds.

ARIZONA FORECAST

PHOENIX (Ariz.) July 16.—Forecast for Arizona: Unsettled Tuesday, and in east portion Wednesday; little change in temperature.

COLORADO RIVER

YUMA (Ariz.) July 16. — [Exclusive Dispatch from the U. S. Reclamation Service.] Gauge height Colorado River, 19.5 feet. Discharge, today, 40,000 cubic feet; Sunday, 41,500 cubic feet; Saturday, 41,800 cubic feet.

TEMPERATURES

	Max.	Min.		Max.	Min.
Abilene	98	78	Northhead	62	58
Boise	82	60	Oklahoma	90	72
Boston	76	68	Phoenix	104	78
Buffalo	80	62	Pittsburg	82	66
Chicago	72	66	Portland, Or.	76	60
Denver	80	60	Rapid City	88	60
Des Moines	90	76	Red Bluff	90	58
Dodge City	96	68	Roseburg	79	58
El Paso	—	74	Roswell	90	72
Eureka	66	56	St. Louis	90	76
Flagstaff	80	50	Minneapolis-St. Paul	84	64
Fresno	96	60	Sacramento	74	56
Galveston	88	80	Salt Lake City	92	68
Havre	70	58	San Diego	72	58
Helena	76	56	San Francisco	72	54
Huron	88	62	San Luis Obispo	72	54
Independence	—	58	Seattle	70	56
Kamloops	82	52	Spokane	84	64
Kansas City	92	74	Tampa	90	74
Knoxville	84	—	Tonopah	88	58
Los Angeles	80	58	Tucson	98	70
Memphis	86	76	Washington	84	74
Madera	96	52	Winnemucca	94	58
Needles	108	80	Winnipeg	84	66
New Orleans	90	78			
New York	82	70	Yuma	104	76

VITAL RECORD.

MARRIAGE LICENSES

The following marriage licenses were issued yesterday. Name and age given.

ALLEN—KILLIAM. Judson G. Allen, 55; Kathryn Killiam, 48.
BEFLER — SANDERSON. Bert V. Befler, 21; Frankie M. Sanderson, 18.
BENNETT — EVANS. Charles F. Bennett, 63; Elizabeth S. Evans, 42.
BENNETT—SHAWHAN. Ewart V. Bennett, 25; Thelma Shawhan, 24.
BERGMAN — LEWIS. Ray W. Bergman, 24; Blanche B. Lewis, 18.
BEVILLE—WALTER. Allen M. Beville, Sr., 41; Louise B. Walter, 40.
BLAKE — WALLER. Warren Hume Blake, 31; Lorena E. Waller, 31.
BIRDSALL — ROMMELL. John N. Birdsall, 47; Constance A. Rommell, 37.
BOBST—RUSSELL. Raymond D. Bobst, 20; Alta M. Russell, 19.
BONNER—MURPHY. Frank R. Bonner, 21; Frances E. Murphy, 22.
BOOTH—SCOTT. James N. Booth, 33; Mary F. Scott, 29.
BRACAMONTE — VELTRAN. Jesus Bracamonte, 25; Marcia Veltran, 25.
BROWN—PRATT. De Lano A. Brown, 25; Dorothy E. Pratt, 21.
BYERLY — KLINEMAN. Harry C. Byerly, 27; Wilma H. Klineman, 26.
CHELENTY — MALLIOS. Dimitrio G. Chelenty, 44; Anastasia G. Mallios, 28.
COLE—CALLISON. James J. Cole, 31; Bessie B. Callison, 29.
COOPER—JOHNSON. Harry S. Cooper, 36; Pearl L. Johnson, 21.
DEWAR — McCLUSKEY. Frank D. Dewar, 37; Marion McCluskey, 33.
ELLARD—HILL. James E. Ellard, 24; Gertrude A. Hill, 19.
ETHERLEY—CHISON. Arlean Etherley, 22; Orsola Chison, 21.
FLAHERTY—BOENAU. Eugene D. Flaherty, 25; Georgiana Boenau, 24.
FLEISCHMANN — CONNAUGHT. Harry H. Fleischmann, 26; Ethel A. Connaught, 23.
FLOREZ—RAMIREZ. Mauro Florez, 30; Beatriz E. Ramirez, 40.
FULLER—FLANDERS. Raymond S. Fuller, 23; Ruth G. Flanders, 18.
GILLILAND—POLHAMUS. Edwin G. Gilliland, 25; Margaret E. Polhamus, 24.
GOMEZ — RAMOS. Roberto Gomez, 23; Amparo Ramos, 22.
GONZALES—GONZALES. Melquiades Gonzales, 30; Concepcion Gonzales, 19.
HAEGLER—THOMPSON. Paul Haegler, 26; Mary A. Thompson, 17.
HANNA—THOMPSON. Ira D. Hanna, 29; Lydia M. Thompson, 32.
HANSON—DAHL. Charles D. Hanson, 21; Thelma Dahl, 18.
HARDWICK — CARR. Virgil C. Hardwick, 29; Ruth M. Carr, 23.
HEATH—SHEPHERD. Bert F. Heath, 22; Olive G. Shepherd, 18.
HEMSTREET—BETTS. James W. Hemstreet, 27; Vera J. Betts, 28.
HOLSAPPLE — NEILSON. Albert F. Holsapple, 36; Ella A. Neilson, 34.
HOLT — BINGHAM. Henry Holt, 30; Eva Bingham, 30.
HONEYCUTT—PECK. Albert L. Honeycutt, 28; Helen D. Peck, 24.
HONZIL—DOHN. Frank Honzil, 26; Agnes Dohn, 23.
HORTON — SIMPSON. Albert E. Horton, 31; Maxine M. Simpson, 20.
HUGHES — HUGHES. Alson G. Hughes, 52; Priscilla M. Hughes, 55.
JAGO — BOEHNING. Walter G. Jago, 43; Adelaide K. Boehning, 37.
JOHNSON — DOTSON. Robert E. Johnson, 53; Jennie Dotson, 50.
JOHNSON—REYNOLDS. Charles C. Johnson, 34; Ada F. Reynolds, 30.
KELLY—GORT. Langley T. Kelly, 30; Edythe M. Gort, 28.
KINEVAN—POOR. Emmett J. Kinevan, 36; Lois G. Poor, 31.
KOLLS—SOMERVILLE. Charles Kolls, 45; Louise Somerville, 37.
LAITY—WOOD. Arthur Laity, 23; Ceil W. Wood, 23.
LIDDY—MILLIGAN. Michael J. Liddy, 30; Myrtle M. Milligan, 32.
LIVINGSTON—O'CONNOR. James P. Livingston, 46; Agnes C. O'Connor, 29.
LOWER—LIZOTTE. Charles W. Lower, 23; Evelyn M. Lizotte, 22.
MacWILLIAM—HALSTED. Hugh G. MacWilliam, Jr., 25; Brigg Halsted, 24.
MAMMES — ARMS. Raymond J. Mammes, 23; Anna I. Arms, 30.
McDONALD — KROHN. Alfred McDonald, 29; Anna Krohn, 27.
MILLER—LE MOT. Thomas J. Miller, 38; Yvonne Le Mot, 17.
MILLARD—SANDERSON. Raymond B. Millard, 41; Blanche M. Sanderson, 37.
MORGAN—BRADLEY. Earl J. Morgan, 40; Beulah E. Bradley, 38.
MORRISON—KNAPP. Melville M. Morrison, 23; Jane E. Knapp, 23.
NASH — WISLER. Rexford A. Nash, 44; Anna Wisler, 25.
NORRIS — WALTERS. Channing O. Norris, 27; Leona M. Walters, 27.
OSBORN — MITCHELL. Harry V. Osborn, 38; Irene D. Mitchell, 33.
PHILLIPS—WRIGHT. James W. H. Phillips, 61; Mary Belle Wright, 55.
PUJOL—JIMENEZ. Jorge A. Pujol, 31; Maria J. Jimenez, 25.
QUINN — ANDERSON. George B. Quinn, 27; Selma Anderson, 28.
RENWICK — O'LEARY. James A. Renwick, 39; Catherine F. O'Leary, 38.
SALAS—MADRID. Domingo Salas, 25; Margarita M. Madrid, 21.
SAUNDERS—BARKER. Herbert E. Saunders, 23; Merline Barker, 18.
SCHUCK—VUKELIC. Fred Schuck, 58; Marija C. Vukelic, 48.
SCHUYLER—DIRDEN. Anthony M. Schuyler, 80; Nancy C. Dirden, 57.
SNOW—PAYNE. David H. Snow, 41; Ruthie M. Payne, 23.
STEPHENS—DRDOLPH. Fred S. Stephens, 29; Valentine Drdolph, 24.
SUMMERS — CASSIDY. Raymond A. Summers, 25; Elvenia J. Cassidy, 25.
SUMMERS—MORTLEY. Ivan H. Summers, 25; Olympia M. Mortley, 24.
SUTHERLAND—McDONALD. Francis J. Sutherland, 40; Margaret McDonald, 42.
SWANSON—BERCIER. Walter Henry Swanson, 21; Louise I. Bercier, 21.
TAYLOR—HOWE. Walter W. Taylor, 25; Helen G. Howe, 21.
TOARMINA—STASS. Victor Toarmina, 21; Annie Stass, 18.
TRINDL—SMITH. Ludwig Trindl, 23; Ruth M. Smith, 19.
TURNBULL — ROBINSON. Robert L. Turnbull, 37; Jessie W. Robinson, 32.
VERDUGO—KRAFT. Armando Verdugo, 28; Maria B. Kraft, 27.
WALMSLEY—GEFFROI. John F. Walmsley, 30; Birdie I. Geffroi, 40.
WEBB — CORNITIUS. Jack B. Webb, Jr., 22; Geraldine Cornitius, 23.
WELTON — LINDGREN. Donald C. Welton, 21; Irene N. Lindgren, 21.
WILSON—MARTIN. Floyd B. Wilson, 30; Elizabeth B. Martin, 23.
YANES—CASTEYANOS. Jose M. Yanes, 42; Delores B. Casteyanos, 28.
YOUNG—FRANCIS. William R. Young, 22; Jewel Francis, 18.

BIRTHS

Names, sex, place and date of birth.

BARTS. Mr. and Mrs. Otto B. Boy. 2519 One Hundred and Fifteenth avenue. July 13.
BAUER. Mr. and Mrs. Martin P. Daughter. 3133 East Third street. July 7.
BROWN. Mr. and Mrs. Charles. Daughter. Good Samaritan Hospital. July 13.
BRUCE. Mr. and Mrs. Noah. Daughter. 2839 Casador street. July 3.
BUDROW. Mr. and Mrs. Frederick. Daughter. White Memorial Hospital. July 6.
CARR. Mr. and Mrs. William. Boy. 785 Maple avenue. July 11.
CHARLESWORTH. Mr. and Mrs. Frederick. Boy. 313½ East Ninth street. July 14.
COOKE. Mr. and Mrs. Walter. Boy. 737 Maltman street. July 15.
CORDWAY. Mr. and Mrs. Leonard. Boy. White Memorial Hospital. July 10.
CROWLEY. Mr. and Mrs. Tim. Boy. 322 East Miles street. July 9.
DARSON. Mr. and Mrs. Clarence. Daughter. 319 West Avenue 52. July 12.
DE LONG. Mr. and Mrs. Frank. Daughter. 1321½ Temple street. July 6.
EMMETT. Mr. and Mrs. John. Daughter. Good Samaritan Hospital. July 14.
ERICKSON. Mr. and Mrs. Charles. Daughter. 123 East Miles street. July 11.
EVDOKINOFF. Mr. and Mrs. Alexander. Boy. 1564 South Clarence avenue. June 25.
FOGEL. Mr. and Mrs. Solomon. Boy. White Memorial Hospital. July 12.
FRIEDLANDER. Mr. and Mrs. Jacob. Boy. White Memorial Hospital. July 14.
HALLIBURTON. Mr. and Mrs. Ambrose. Boy. 1715 West Avenue 45. July 9.
HANSEN. Mr. and Mrs. Louis. Boy. Maternity Cottage. July 7.
HARABODIAN. Mr. and Mrs. Leon. Daughter. 551 South Breed street. July 13.
JOHNSON. Mr. and Mrs. Leo. Boy. Maternity Cottage. July 6.
KIRKHAM. Mr. and Mrs. John. Daughter. Angelus Hospital. July 11.
McCOY. Mr. and Mrs. William. Daughter. White Memorial Hospital. July 8.
McNAUGH. Mr. and Mrs. James. Daughter. Angelus Hospital. July 9.
METZGER. Mr. and Mrs. Carl. Daughter. 1335 West Avenue 45. July 9.
MORRIS. Mr. and Mrs. Edward D. Boys (twins.) White Memorial Hospital. July 8.
MOSS. Mr. and Mrs. Oscar. Boy. Angelus Hospital. July 9.
MOSSMAN. Mr. and Mrs. Emmett. Boy. St. Vincent's Hospital. July 10.
NORTON. Mr. and Mrs. Gaston. Boy. Angelus Hospital. July 13.
RYDDING. Mr. and Mrs. Joseph. Daughter. 4037 East Fortieth street. July 13.
REILLY. Mr. and Mrs. William. Boy. Angelus Hospital. July 8.
REYNOLDS. Mr. and Mrs. Samuel. Boy. 1017 West Avenue 50. July 7.
SABINS. Mr. and Mrs. Charles E. Boy. 3479 West Avenue 32. July 13.
SCHLIPF. Mr. and Mrs. Emil. Daughter. 4021 Odin street. July 16.
SHAUBACH. Mr. and Mrs. Ross. Daughter and boy (twins.) 1010 East Fifty-second Place. July 13.
SIOKOS. Mr. and Mrs. Schilles. Daughter. Angelus Hospital. July 11.
SITMED. Mr. and Mrs. David. Daughter. 1322 West Twelfth street. July 13.
SNIDER. Mr. and Mrs. Phillip. Boy. Maternity Cottage. July 10.
VANDERGRIFT. Mr. and Mrs. Charles. Daughter. Maternity Cottage. July 8.
WORMAN. Mr. and Mrs. Boy. St. Vincent's Hospital. July 10.

DIVORCE SUITS FILED

ANDREWS. Daisy W. against John M.
BETSWORTH. Nola Velma against Walter Robert.
CLINESMITH. Cora Helen against Henry Martin.
CROXALL. Edith against Ray Z.
EHLER. Willard H. against Maud.
ESTRADA. Jose against Aurelia.
GIBSON. Bessie G. against Alfred W.
HERDAN. Mildred against F. W.
JAQUINS. Lylah Hall against Edward A.
JOERDEN. Lulu May against Harry J.
KING. Vernon M. against Ethel.
LINK. Beatrice Cole against Truman Curtis.
MAZURETTE. Barbara Wempler against Albert J.
PAGE. Stanley against Rise B.
SMELTZER. Cora C. against Harry C.
SMITH. Henrietta M. against George William.
VEDO. Iver against Lena.
WILLIAMS. Stella M. against C. E.

DIVORCE DECREES GRANTED

ARNS. Vivian P. from Carl H.
BULLOCH. William G. from Florence N.
FERNAUX. Alice L. from Clare M.
LORENZ. Irene T. from Howard D.
MONGER. Mabel Marcel from Edgar Ira.
ROWAN. Benjamin G. from Emilie M.
SIDENER. Phoebe from George Paul.
WHITCHER. Florence P. from Sherwood W.

NATURALIZATION PETITIONS

Petitions for naturalization, with name, nationality, residence and date of coming to the United States given, were filed yesterday with the U. S. District Court, as follows:

Hyman Zetel, Poland, 111 South Golden avenue, Long Beach, Sept. 5, 1902.
Kostantin Liebenes, Lithuania, 122 North Alma street, Los Angeles, Aug. 6, 1896.
John Henry R. Wilkie, Scotland, 1300 South Hoover street, Los Angeles, April 29, 1919.
John Henry Watson, Australia, 1301 West Seventh street, Long Beach, Oct. 3, 1903; and his wife, Edith Emma Watson, who was born in Riverside, Cal.
Carl Borkm, Germany, 808 Cornwall street, Los Angeles, July 20, 1896.
John Watts, England, 1013 South Flower street, Los Angeles, June 1, 1915.
Leo Prender, Czecho-Slovakia, 5542 Hollywood Boulevard, Los Angeles, Sept. 1, 1910.

OFFICIAL DEATH LIST

Name and place of death—	Age.	Date.
ALDRICH, Marie C. Los Angeles	40	July 14
ANGLEMAY, Kern. Los Angeles	66	July 13
BAILEY, Martha. Los Angeles	75	July 15
BARKER, Winslow. Los Angeles	58	July 14
BOWIE, Albert. Los Angeles	34	July 12
BROWN, Elizabeth. Los Angeles	58	July 13
BYRD, Luther. Los Angeles	30	July 9
CLARK, Evelyn. Los Angeles	32	July 13
COLLINS, James. Los Angeles	35	July 13
COMBS, Sallie A. Los Angeles	66	July 12
DAVIS, William. Los Angeles	60	July 9
DOX, Andrew J. Los Angeles	83	July 12
FISCHER, Murray. Los Angeles	29	July 12
GARRITY, Henry. Los Angeles	33	July 13
GILL, Frank. Los Angeles	49	July 13
GILL, Robert M. Los Angeles	65	July 13
HERBELIN, Julien A. Los Angeles	40	July 13
HICKMAN, Harry. Los Angeles	3	July 14
HICKSON, John. Los Angeles	61	July 13
JONES, Beatrice. Los Angeles	3	July 11
LEWIS, Charles A. Los Angeles	66	July 15
LOKENVITZ, Carl. Los Angeles	66	July 11
LYFORD, Elizabeth. Los Angeles	32	July 12
MARTIN, Paul. Los Angeles	44	July 14
McKINLEY, Mary. Los Angeles	86	July 15
NORTON, Pearle L. Los Angeles	40	July 13
RICH, Frederick. Los Angeles	68	July 12
ROBERTS, James. Los Angeles	6	July 13
ROCKE, Frederick. Los Angeles	72	July 15
ROSENTHAL, Jacob C. Los Angeles	57	July 12
STICKNEY, Sarah A. Los Angeles	62	July 15
STONER, Frank. Los Angeles	52	July 14
STRODE, Katherine. Los Angeles	79	July 14
TAYLOR, Susan. Los Angeles	60	July 14
TERRIBERRY, William. Los Angeles	72	July 11
THOMASOFF, Jake. Los Angeles	13	July 15
TUFTS, Lovina. Los Angeles	66	July 13
TYNER, William. Los Angeles	65	July 13
WALKER, Clarence. Los Angeles	30	July 12
WEIDENFELLER, Norina. Los Angeles	41	July 14
WESSEL, Margaret. Los Angeles	62	July 14
WESTBROOK, Mabel C. Los Angeles	40	July 13
WORRALL, Minnie. Los Angeles	69	July 13
WOOD, David C. Los Angeles	37	July 11

DEATHS

With Funeral Announcements

ABELL. Arthur Hammond Abell of 5404 Pasadena avenue.
Remains at Cresse's. Notice of funeral later.
ANDERSON. In this city, July 14, 1923, Isabel Anderson, aged 100 years, beloved mother of William H. Anderson of Flagstaff, Ariz.
Remains at the Booth & Boylson mortuary, 1147 South Flower. Interment, Flagstaff, Ariz.
BOAL. At Alhambra, July 15, 1923, Charlotte A. Boal, aged 62 years, a native of Pennsylvania, beloved wife of Dr. D. A. Boal and mother of Miss Lorah Boal of Alhambra and J. Howard Boal of Covina.
Funeral Tuesday afternoon at 2:30 o'clock from parlors of Turner, Stevens & Turner, Alhambra. Interment, San Gabriel Cemetery.

BENTLEY. Charles Bentley, beloved husband of Lucy Bentley.
BOLLSTADT. At Santa Monica, July 15.
CALKINS. At Alhambra, July 16.
CLARK. July 13, 1923.
DRY. In this city, July 16.
FISH. July 16, at 1804 West Seventh street, Ruble E. Fish.
Funeral services will be held Tuesday, July 17, at 1:30 p.m., from the chapel of Strother & Dayton.
FROST. Andrew J. Frost.
GAMBLE. July 13, 1923.
GARRETT. July 15.
GILL. Frank Gill of 1130 East Seventh street, aged 49 years.
GRABLE.
LEWIS. July 15, Charles Anton Lewis.
LEWIS. In this city, July 15.
LONG. July 14.
LOVE.
MAGINN.
MALEL. July 15.
McKIBBEN.
MORLEY. July 15.
PARKER.
PETERSON.
REEVES.
RINTOUL.
ROBINSON. July 14, at Arlington.
RORKE.
SCHEFF.
SHERRY.
SMITH.
SMITH.
STRAIT.
TRIPPET.
TRUE. July 13.
WAGNER. July 14.
WEBSTER. July 15.
WHALLEY.
WORRALL. July 15.
ROSE.

FUNERAL NOTICE

FUNERAL DIRECTORS

GODEAU & MARTINONI
RUFFE MORTUARY
W. H. SUTCH
Paul D. Robinson & Co.
GRAHAM & ISBELL
E. E. OVERHOLTZER
Washington Undertaking Co.
Robt. Sharp & Son.
Garrett Brothers

FLORISTS

HOWARD & SMITH

CEMETERIES

FOREST LAWN
BEAUTIFUL ROSEDALE CEMETERY
INGLEWOOD PARK CEMETERY
ROSEDALE

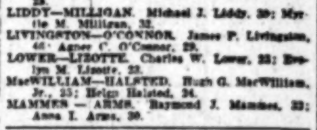

Teeth as Low as $5
Best Set $7
Best set, none better, no matter how much you pay, including your choice of best plate material (metal excepted.) Guaranteed 8 Years ... $7.00

MY EXTREMELY LOW PRICES
Teeth as Low as ... $5.00
Best Set of Teeth (either set) ... $7.00
Gold Crowns (22 karat) ... $4.00
Bridge Work (22 karat) ... $4.00
Porcelain Crowns ... $4.00
Gold Fillings ... $1.00 up
Gold Inlays ... $1.00 up
Synthetic Porcelain Fillings ... $1.00 up
Silver Fillings ... 50c up
Cement Fillings ... 50c up
Teeth Treated ... 50c
Pyorrhea Treatment, per tooth ... $2.00
Nerve Removed (Painless) ... $1.00
Teeth Extracted (Painless) ... 50c
No charge for Painless Extraction and Cleaning when other work is contracted for.
Old gold is valuable. I pay cash or allow you full value for it on dental work.
NOT A DENTAL PARLOR. A PRIVATE, high-class, up-to-date, SANITARY dental office with sterilized instruments and gentlemanly operators whom you will not be ashamed to recommend to your friends.
X-RAY PRICES
Single exposure ... $1.00
Additional exposures (each) ... 75c
Ten exposures $5. Complete set (12) $6
Perfect Pictures Guaranteed
DR. FAIRFIELD Examination Free
Entire Third Floor 536 S. Bdwy.
Hrs. 8:30 to 6; Sun., 9 to 12. Phone 63360

DEATHS

With Funeral Announcements.

BENTLEY. Charles Bentley, beloved husband of Lucy Bentley.
Remains at chapel of Alvarez & Moore.

BOLLSTADT. At Santa Monica, Ernest W. Bollstadt, aged 55 years, formerly retired proprietor, husband of Emma Bollstadt and father of Irma and Charlotte of 918 Third street, Santa Monica.
Remains at parlors of J. W. Todd, Santa Monica.

CALKINS. At Alhambra, July 16, Eli Calkins, aged 62 years.
Funeral services Wednesday at 10 a.m. from parlors of F. A. Utter & Son, Inc., Springfield, Pa.

CLARK. July 15, 1923, Lottie Clark, aged 58 years, beloved wife of William Clark.
Funeral from the residence, 7811 Seventh avenue, Palms, Tuesday, 2:30 p.m. Requiem mass at 10 o'clock at St. Augustine's Church. Interment, Santa Monica Cemetery. Services M. O'Donnell, director.

DRY. In this city, July 16, William Dry.
Remains at Pierce Brothers. Notice of funeral later.

FISH. July 16, at 1004 West Seventh street, Ida Ruble E. Fish.
Funeral services will be held Wednesday, July 17, at 1:30 p.m. from the chapel of Strother & Dayton, 6340 Hollywood Boulevard.

FROST. Andrew J. Frost.
Remains at the parlors of W. A. Rose, Notice of funeral later.

GAMBLE. July 15, 1923, David B. Gamble of 4 Westmoreland Place, Pasadena.
Funeral services will be held at the residence Wednesday at 4 p.m. Kindly omit flowers. Turner & Stevens, directors.

GARRETT. July 15, accidentally, at Newport Beach, Anna Garrett (nee Keller), aged 52 years, beloved daughter of Anna and the late Gustave Keller.
Funeral 2 p.m. Wednesday from the chapel of J. H. Riedeman, 1618 South Main.

GILL. Frank Gill of 1150 East Forty-third street, aged 49 years.
Services today, 2 p.m., at E. R. Mitchell's funeral chapel, 4100 Central avenue.

GRABLE. Services for Mrs. Phyllis Grable will be held today at 3 p.m. from the Home Mortuary, 843 South Figueroa street. Interment, Inglewood Park Cemetery.

LEWIS. July 15, Charles Andrew Lewis.
Shipment by Brewer Brothers to Fort Dodge, Ia., for interment.

LEWIS. In this city, July 15, Mrs. Etta Lewis, beloved mother of Mrs. Bessie Rowe, Miss E. and Harry B. Lewis of Los Angeles.
Funeral services will be held Wednesday, July 18, at 2 p.m., from St. Luke's Church, Fair Vernon avenue. Interment, Inglewood Park Cemetery. Pierce Brothers in charge.

LONG. July 16, at his residence, 671 South Virgil avenue, Grantland Rankin Long, aged 71 years, beloved husband of Pearl Long, brother of Mrs. Myrtle Long Candler, Mrs. Caroline Grantland Branan, Mattie Candler and Caroline Candler Bynum.
Notice of funeral later. (Atlanta and New Orleans papers please copy.)

LOVE. Funeral services for the late Curtis J. Love will be held at the family residence, 839 South Harvard Boulevard, Wednesday, July 18, at 10 a.m., under the auspices of Seal Gate Lodge, No. 329, F. & A. M. Interment private.

MAGINN. At 1823 South St. Andrews place, Estelle Louise, beloved daughter of Mr. and Mrs. Dr. Edward F. Maginn, aged 11 years.
Funeral Wednesday, July 18, at 9:30 a.m. from chapel of Cunningham & O'Connor, 1240 South Grand avenue. Requiem mass at St. Vincent's Church at 10:15 a.m. Interment, Calvary Cemetery. (Butte, Mont., papers please copy.)

MALEK. July 15, Mirko, beloved husband of Amelia Malek, aged 54 years.
Funeral from the chapel of Robert Shea & Son, 1218 South Figueroa street, Wednesday, July 18, at 8:30 a.m. Requiem mass at St. Patrick's Church at 9 o'clock. Interment, Calvary Cemetery.

McKIBBEN. At 6423 Kingswell avenue, Hollywood, Florence J. McKibben, aged 33 years.
Remains at The White Company, 344 South Washington street. Interment in Glendale.

MORLEY. July 15, Patrick Morley, aged 49 years.
Remains at chapel of Cunningham & O'Connor, 1051 South Grand avenue.

PARKER. Services for Fred Parker, beloved husband of Melba Parker, will be held Tuesday, 10 a.m. from the Rumpp Mortuary, 843 South Figueroa street.

PETERSON. Funeral services for Charles G., infant son of Mr. and Mrs. Charles Peterson of 1345 West Washington, will be held from the Olive Congregational Church, Wednesday, 10 a.m. Interment, Inglewood Park Cemetery. Draper & Eisenmann, directors.

REEVES. At 1295 Bonnie avenue, Glendale, on Sunday, July 15, Elizabeth E. Reeves, aged 8 years, beloved mother of George T. Reeves and Kimberly Reeves, deceased.
Remains at Jewel City Parlors, Glendale. Services at Hollywood Cemetery on Wednesday, July 18, at 2:30 p.m.

RINSTROM. At 1302 Gaviota street, Hollywood, Fred F. Rinstrom, aged 56 years.
Remains at the rooms of Reed Bros.-Edinburgh Co. Funeral notice later.

ROBINSON. July 14, at Artesian, Cal., Ida Edgar Robinson, beloved husband of Frank J. Robinson.
Services at Evergreen Cemetery chapel at 1 p.m. Tuesday, July 17.

ROHKE. At 1823 West Thirty-eighth Place, Fred Rohke, Jr., Brother, aged 32 years, beloved husband of Esmeralda Rohke.
Funeral today at 2 p.m. from chapel of I. E. Overholtzer-Sons Co., 1238 South Grand.

SCHEFF. At the Cathedral, Lathrop Heights, July 16, Pietro R. Scheff.
Funeral at Venner's chapel, July 18, 2 p.m. Interment private.

SHERRY. Funeral services for Dr. Henry Sherry will be held Wednesday afternoon, at 4 o'clock, at All Saints' Church, Pasadena. Tuttle & Sherman, directors.

SMITH. At 1674 Ardmore avenue, July 14, Dr. Josephine Smith.
Remains at Pierce Brothers. Notice of funeral later.

SMITH. July 14, Martin Giles Smith, aged 9 years.
Remains at the rooms of Reed Bros.-Edinburgh Co. Notice of funeral later.

STRAIT. Services for Miss Emma R. Strait, late of 1246 Ingraham street, will be held today at 2 p.m. from the Rumpp Mortuary, 843 South Figueroa. Interment, Hollywood Cemetery.

TRIPPET. Stockton, at his mountain camp at Squirrel Inn, July 15, Oscar Trippet, aged 58 years, beloved husband of Cora Lorraine Trippet and loving father of Oscar A. Trippet, Jr., of this city.
Funeral Friday, July 20, at 10 a.m., from the family residence, 942 South Hoover street. Interment private.

TRUE. July 15, John William True, 421 South Twenty-first street.
Services at Forest Lawn Cemetery, Tuesday, July 17, at 2 p.m.

WAGNER. July 16, at 621 East Forty-third street, Anna J., beloved wife of Conrad Wagner, aged 74 years.
Remains at the chapel of Cunningham & O'Connor, 1051 South Grand avenue, until 10 a.m. Tuesday, thence to Forest Lawn Cemetery.

WEBSTER. July 15, Ephriam C. Webster, 80 years, beloved husband of Estella Webster, father of Ennis C. Hutchins and Stanley Webster of Amy Dawson.
Funeral services will be held Wednesday, July 18, at 2 p.m., at parlors of Flower & Lee, 322 West Washington street.

WHALLEY. At 2927 Alessandro street, July 15, Mary O. Whalley, aged 71 years, beloved mother of Margaret A. Whalley, Mrs. Ida Stutchman, Mrs. M. W. Chandler and J. Whalley.
Interment, Anaheim, Cal. Garrett Brothers, directors. (Chicago papers please copy.)

WORRALL. July 15, Minnie D. Worrall.
Funeral services were held at Pierce Brothers' chapel, Monday at 2 p.m.

ZOSS. At 2617½ Joseph Jones, infant son of Mr. and Mrs. Benjamin Zoss, aged 2 months, beloved brother of Melvin Zoss, aged 3 years.
Funeral services from the chapel of Blanchard & Boyd, 1317 South Flower street, Monday, July 16, at 1:30 p.m. Interment, Calvary Cemetery.

FUNERAL NOTICE

Members of South Gate Lodge, No. 329, F. & A. M.: You are requested to meet at the Masonic Temple, Hazard Boulevard, Wednesday, July 18, at 10 o'clock a.m., for the purpose of attending the funeral of our late brother, Curtis J. Love. By order of
FRED C. HATHEY, W.M.
Charles E. Love, Sec.

FUNERAL DIRECTORS

GODEAU & MARTINONI
Funeral Service That Saves
Temporary Office, 1334 West Washington
Phone West 8100

RUPPE MORTUARY
W. H. SUTCH, 842 S. FIGUEROA
Best equipped Oldest Established in Los Angeles
648-57

Paul D. Robinson & Geo. M. Adair
Funeral Services and Reasonable Rates
512-20 1147 South Flower Street Phone 62

GRAHAM & ISBELL
615 West Washington
234-36

E. E. OVERHOLTZER SONS CO.
1238 South Grand Fig 6
426-30

Washington Undertaking Company
728 West Washington Main 1008

Robt. Sharp & Son.
Garrett Brothers, 1237 S. Figueroa

FLORISTS

HOWARD & SMITH
Floral Offerings
FLORAL DESIGNS OUR SPECIALTY
NINTH AND OLIVE STREETS
MAIN 1747
130-37

CEMETERIES

FOREST LAWN MEMORIAL PK.
Cemetery Mausoleum Crematory
Every Form of Burial Possible
Glendale Ave. & San Fernando Rd.

BEAUTIFUL HOLLYWOOD CEMETERY CREMATORY
8000 Santa Monica Blvd. Holly 5000
Automobile at your service.

INGLEWOOD PARK CEMETERY
Columbarium Crematory
Outside Los Angeles City Limits
Phone Inglewood 1

ROSEDALE CEMETERY
Crematory, Vault, Columbarium
1831 West Washington 120-36

Southern California Interests. Editorials—News—Business—Society—The Drama.

The Los Angeles Times

VOL. XLII. TUESDAY MORNING, JULY 17, 1923. PART II. 20 PAGES. POPULATION By the City Directory (1923)—341,260 By the Federal Census (1920)—576,673

"THE PRE-VIEW" OUT TOMORROW

The Magazine is First of Its Kind Here

Profusely Illustrated in Rotogravure

Will be Issued Each Week by "The Times"

The initial issue of The Times' rotogravure film magazine, The Pre-View, the first publication of its kind to be written by disinterested experts in the city where 75 per cent of the nation's motion pictures are made, will be published tomorrow, the 18th inst. Later numbers will follow every Wednesday thereafter.

The Pre-View will live up to its name in that constructive news reviews of the more important forthcoming releases will appear in every issue. In addition, the new publication will be profusely illustrated in rotogravure and will contain accurate and picturesque accounts of the latest activities and developments of the industry.

NEW FILMS REVIEWED

Jean Goss Pola Negri's second American-made film, "The Cheat," comes with her world-wide success in "Passion" and other foreign pictures? An exclusive preview of her new production has been the basis of a colorful account of her latest American production. It will be the first issue of the Pre-View.

Then, since "The Spoilers" was made eight years ago, the great success has been considered a classic. How will it compare with the new Goldwyn version of the Rex Beach story? Tomorrow's Pre-View will tell what a film critic saw at a private showing of the new production.

"Greed—a New Star," is the engrossing tale of a story written around a new woman star of unusual beauty and dramatic power—friends of Buster Keaton's first full-length comedy, of a frothy love story starring Gloria Swanson, and of Baby Peggy's first Hal Roach feature picture, will appear in the Pre-View tomorrow.

SPECIAL ARTICLES IN ISSUE

Articles by Harry Carr, Cecil B. DeMille and Edwin Schallert will be published in the new film magazine, in addition to news of interest to exhibitors, producers and the public concerning photoplays planned and in the making. The Pre-View will be edited and published under the personal supervision of Hallett Abend. It will be more than a magazine of entertainment, for it will be active in forwarding the future growth of the country's largest single industry, particularly in encouraging the production of better pictures.

Copies of the Pre-View will be on sale at 10 cents a copy but it will be delivered without charge to all regular subscribers of The Times. Subscription to The Times (90 cents a month, by carrier) may be paid for by telephone or placed with any Times agent. Telephones: Main 8700 or 10231.

PLACES BLAME IN CRIME WAVE

Von KleinSmid Discusses Lawlessness

Birth Regulation is Urged as Remedy

Proposition is Individual, He Asserts

"These children should never have been born, and the sin of their birth is at the door of the United States, a sin for which the citizens of America, in general, will have to answer."

This was one of the striking sentences voiced by Dr. R. B. Von KleinSmid, president of the University of Southern California, in an address on "Crime," given yesterday at the Southern Branch of the State University. His criticism of the country's lack of proper birth regulation followed a description of a family composed of idiots and criminals.

"Such cases as this which I have cited are in evidence by the thousands all over the United States, and it is from such families that our criminal class, as we sometimes choose to call it, is largely recruited," said Mr. Von KleinSmid.

PERSONAL EQUATION

Confining his attention mainly to the question of crime in relationship to the personal equation, Dr. Von KleinSmid said that, accurately speaking, there is no criminal class, but that crime, perhaps even more than disease, is an individual proposition, and that criminals should be treated individually, just as patients are treated as individuals, even though afflicted with a common ailment.

While declaring that mentally sound, though willfully vicious persons do not deserve to "be handled with gloves," the speaker said that at least 50 per cent of the inmates of our reformatories and penal institutions are physically, mentally and morally defective, and he advocated the establishment of permanent institutions to care for incurable criminals.

"One mistaken notion of many persons is that the majority of criminals are the product of unsound social conditions," said Dr. Von KleinSmid. "While it is true that many of our customs and institutions are in need of reforms, the erroneous idea that society, in general, is responsible for the production of the average criminal, is responsible for the sentimental social attitude that finds expression in sending the condemned criminal violets for breakfast and a box of bon bons for dinner. Society howls for the arrest and conviction of one of society's foes but, following his conviction, society grows foolishly sentimental."

WORLD WAR'S PART

Dr. Von KleinSmid placed the World War as responsible to a great extent for the increase in crime, both in Europe and America, declaring "you cannot take 10,000,000 persons out of the world by violence and starvation without seriously impairing the social and moral fabric of all nations."

"We have been too slow in adopting the method introduced in Chicago many years ago, by which

(Continued on Second Page)

Dazzling Splendor in Night Pageant of Motion Picture Industry

Studios Turn Out Stars and Gay Floats

Upper left: Katherine Hargland, Exposition Mascot in the official float; at right is the Universal interpretation of former Emperor Franz Josef of Austria-Hungary. Below is Mary Pickford in "Rosita."

INJUNCTION IS REFUSED RED LEADER

Wobbly Defense Chief Hits Snag in Attempt to Curb Officers

Presiding Judge Crail of the Superior Court yesterday denied the application of Alfred Cohn for a temporary injunction to restrain the police from raiding I.W.W. headquarters at First and Broadway. The hearing on the petition for a permanent injunction will be conducted Friday.

In denying the application for a temporary restraining order, Judge Crail indicated that the evidence on which the petition is based is insufficient. Deputy District-Attorney Hill represented the State at the hearing and Attorney Rickman the petitioner.

Cohn in the suit asserted he is the head of the department of defense of the I.W.W., a department of the Wobblies interested in raising funds for Wobbly members.

The suit was directed against Chief of Police Oaks, Dist.-Atty. Keyes, Sheriff Traeger and individual peace officers.

In his petition Cohn asserted that since passage of the Criminal Syndicalism Act in this State many I.W.W. members have been arrested and convicted and that some cases are pending appeal. He said his department of the Wobblies is interested only in raising funds for the men after their arrest and that when his work is interfered with by the police collection of funds to aid the Wobblies is halted.

FORTUNE IN GEMS FOUND AT CATALINA

Jewels Valued at $13,500 Are Returned to Owners; Rewards Given

Jewels valued at about $13,500 and lost at different times by two women on Catalina Island were recovered and returned to their owners today through efforts of Barney Holstead, City Marshal.

Mrs. E. L. Doheny, wife of the oil multimillionaire, while a guest at St. Catherine Hotel, lost a bag containing $12,500 in diamonds and other jewels. They were found by a man giving the name of William Rosen, who said he resided in Los Angeles. Rosen returned the bag to Mrs. Doheny and was given a $100 reward through Holstead.

Mrs. E. A. Featherstone lost a pin containing ninety-seven diamonds. It was valued at $1000. The pin was found by Frank Hurt, who was dancing with Miss Ryta Mock in the Casino. Hurt gave the pin to Miss Mock. She wore it around the piers for a week thinking the stones of little value. Through Holstead the pin was sent back to its owner.

Mrs. Featherstone sent a reward of $125 to Hurt.

FILM WORLD ON REVIEW

Seventy Thousand Spectators See Gorgeous Pageant Pass Through City Streets

Cheered by 70,000 persons packed like sardines along the line of march, the Motion Picture Exposition virtually moved downtown last night and arranged one of the most spectacular parades that ever has passed through Los Angeles' streets.

It was King Film "struttin' his stuff" in the capital of his kingdom. He was gorgeously attended by ladies and gentlemen in waiting, soldiers, personal guards in glittering uniforms and plumes, court jesters, high court dignitaries in powdered wigs, riding in big rumbling coaches and drawn by prancing steeds.

And befitting his great position, the King had his own sun, moon and stars along with him to light the way and to show off his brilliant entourage in dazzling splendor. These were the great sun arcs used in the film world and mounted on great trucks. Bathed in these great spot and flood lights, the monster parade glittered and sparkled in the night.

There were forty different units in the parade, which required more than an hour to pass a given point. It was a full hour in wonderland for the thousands who packed the downtown streets for blocks until it was difficult for the parade to pass. In fact, the great

(Continued on Second Page)

D. B. GAMBLE, NOTED SOAP MAKER, DIES

Succumbs at Hospital in Pasadena Following Short Illness at Age of 75

By a "Times" Staff Correspondent

PASADENA, July 16.—David B. Gamble, prominent resident of Pasadena and member of the firm of Procter & Gamble, manufacturers of Ivory soap, died early today at the Pasadena Hospital. He was 75 years of age and his death followed a short illness.

For the last fifteen years Mr. Gamble, with his family had been residing at 4 Westmoreland Place of this city. Mr. Gamble was prominent in civic and philanthropic enterprises, was an elder in the Pasadena Presbyterian Church and until recently was president of the board of trustees at Occidental College.

He always was a large contributor to needy causes. A large portion of the site for the local Y.M.C.A. was contributed by him and several missions and foreign schools were built with his financial aid. He was one of the principal benefactors of Occidental College endowment fund.

Mr. Gamble is survived by his widow and three sons, Cecil Gamble of Cincinnati; Dr. Sidney and Clarence Gamble both of whom are en route to this city from the East. They are expected to arrive tomorrow.

Mr. Gamble was born in Cincinnati, November 6, 1847, and before coming to Pasadena fifteen years ago, was known as a prominent civic worker and successful business man. He was one of the founders of the Procter-Gamble firm, said to be the largest soap manufactures in the world.

Funeral services will be conducted at the residence Wednesday afternoon at 4 o'clock. Rev. James Leishman, associate pastor of the Pasadena Presbyterian Church, will officiate. Interment will be made at his old home in Cincinnati.

TODAY'S BIBLE TEXT

WILL HOLD THY HAND:—I the Lord thy God will hold thy right hand, saying unto thee, Fear not; I will help thee.—Isaiah xli, 13.

HEARING OF STOCK PLAN COMPLETED

Junction Railway's Vernon Program Includes Laying of Spur Tracks

The hearing of the petition of the Los Angeles Junction Railway for permission to issue $1,000,000 in common stock and $250,000 in notes for the purpose of carrying out a huge development program at Vernon was concluded yesterday before Examiner Fankhauser of the State Railroad Commission.

The stock and the notes are to be sold at par and to bear 7 per cent interest, it was stated during the hearing. A portion of the funds to be raised in this manner are to be used in the purchase of forty-seven and three-tenths acres of land at Vernon. The land is to be used as a switching terminal in the development of a central manufacturing district at that city.

Construction of a junction railway to connect the tracks of the Southern Pacific, Santa Fe, Salt Lake and Pacific Electric roads and the laying of spur tracks from the switching terminal yards to industries which will be located in the district is also involved in the general plan, it was stated. The money remaining will be used for general development purposes.

The project, it is understood, has the backing of the Los Angeles and Chicago Union Stockyard interests and an investigation by engineers of the State commission to determine the value of the land to be acquired is expected.

The primary purpose of the entire plan is to establish a great industrial center at Vernon by affording connections with transcontinental railroads.

CHINESE BELLE WEDS

Mary June Ung Becomes Bride of Howard H. Quan

The pomp and ceremony of old China were foresworn last night for the less colorful rites of the Occident when Mary June Ung, one of the best-known girls in Chinatown, and the daughter of Mr. and Mrs. Kim Hing Ung, was married to Howard H. Quan. More than 200 friends and relatives were present at the ceremony, which took place at Native Sons Hall, 415½ North Los Angeles street. The customary ring service was used and an informal reception was held after the rites.

SUBWAY PLANS CONCENTRATED

All Civic Bodies Concerned Give Views on Project

Future Development Taken Into Consideration

Replacing of Trees in Park Thought Feasible

The Pershing Square subway project was considered jointly yesterday by all the civic bodies concerned at a meeting in the City Hall, and the corelation of the various plans will now be pursued in an orderly fashion. The meeting was called by City Engineer Griffin and Chief Engineer Lorentz of the Board of Public Utilities, who will proceed to draft plans to be combined later on with plans of the Pacific Electric Railway Company.

Mr. Griffin and Mr. Lorentz, it was announced, will draw up plans of a nature comprehensive enough to take in the city's traffic development for many years to come. Mr. Lorentz said they would include the possibilities of subways for the Los Angeles Railway Company, the yellow car lines.

For example, he said that the future might require a yellow car subway along Hill street, in which case there could be a tunnel connecting it with the subway station under Pershing Square, so that persons coming from the suburbs might take the local cars without going to the surface.

At the meeting yesterday were representatives of the Park Commission, the City Planning Commission, the Traffic Commission, the Chamber of Commerce and the railroad companies.

When the Board of Public Utilities engineer and the City Engineer with the railroad company engineers complete their plans they must be sanctioned by the Park Commission, whose permission must be obtained for use of the underground park property, and then the City Council must pass finally on the plans.

TO RETAIN PARK BEAUTY

The question of destruction of the park trees came up again yesterday, the spokesmen of the park department and the Chamber of Commerce protesting against it. Others, however, held that while the station roof might be placed so high as to interfere with the roots of the trees now in the park, other types of trees could be planted and the park left as beautiful as it now is.

The Pacific Electric presented its preliminary plan. The only new phase in it is a proposition to make a gradual terrace, beginning with the edge of the park and rising to 3 feet at the center. This would give the underground station additional head-room and decrease the number of steps the passengers would have to walk in entering and coming from the subway. It was said this slight rise would be barely perceptible to anyone taking a casual view of the park.

In connection with the presentation of the plans, D. W. Pontius, vice-president and general manager of the railway company, made the following statement:

"We have presented what we consider a feasible and workable plan for the Pershing Square subway, not only from the viewpoint of railway engineering, but also as a utility for the use and benefit of the public, having in mind as well the physical beauties that should and would be retained in Pershing Square upon the surface.

CHANGE IS NECESSARY

"The present surface landscaping must undergo a change if the subway project is carried out, but it is affirmed by numerous landscape gardeners of the city that the replacement of landscape features can be made even more beautiful than those of the present and that the only element concerned in making it so is the matter of money.

"My suggestion has been and still is that a committee of the best known landscape gardeners in the city of Los Angeles present a plan for re-working the park, under which the subway may be built; the City Park Commission and engineers of the city of Los Angeles then study this and the subway plans and if it is then decided that the railway company shall be au-

(Continued on Second Page)

PILGRIMAGE PLAY OPENS

Enthusiastic Audience Witnesses Impressive Pageant at Initial Performance of Fourth Season

BY EDWIN SCHALLERT

Once again the spell of spiritual drama, in its setting of Nature, held sway over the minds and hearts of a great audience, who last night found its way up the trailing pathway that leads to the theater of the Pilgrimage Play. They assembled to witness the opening presentation during the fourth season of this strangely fascinating and deeply appealing pageant of the Life of Christ, as it is given in the midst of the hills of Hollywood on the edge of El Camino Real.

Trees and shrubs and vines in canyon and ravine became articulate once again as a natural background. They glowed with pastel coloring and light. They enhanced and filled with mystery and beauty the action and the scene as they are interpreted by the throngs of players who have dedicated themselves to this production which contains so much that is deeply inspiring.

It is difficult to express under any circumstances the significance that the Pilgrimage Play has for any audience, or any group of audiences. It is not a production that is see nonce and then quickly forgotten. Many have gone again and again to garner those vivid impressions that it brings of the life of the Christ.

EFFECT ENTHRALLING

The blending of the action of the pageant drama with the setting, the manner in which the lights hover over the natural stage on which the play unfolds — all have a peculiar and enthralling effect on an audience. He is irresistibly caught in the spell of the drama.

There are changes, of course, this season from the previous year, but no such temporary conditions

(Continued on Second Page)

LARGEST CROWD AT REVUE

Downtown Parade Attracts Visitors Until Closing Time; More Support Urged

The largest and most enthusiastic crowd since its opening attended the Motion Picture Exposition in Exposition Park last night. Attracted by the down town parade, thousands followed the line of march to the main gates of the exposition and many were seeking admission almost until closing time.

The Coliseum was thickly populated and the box seats soon were all taken.

Evidence of closer co-operation among the several departments of the exposition was indicated by the appearance of new amusement concessions. One that attracted many, was an open-air dance floor close to the Coliseum entrance. A colored orchestra provided music and the "pep" they put into their work was contagious with the crowd.

SUPPORT IS ASKED

More direct, personal support, and less of the "let George do it" attitude is urged on citizens of Southern California in a plea issued last night by the Los Angeles Society for Civic Progress for greater interest in the Motion-Picture Exposition.

In a communication to the public John Fiske, acting secretary of the society, pointed out that the managers of the exposition were doing more than their part by providing a show that was of unusual worth in both an amusement and educational sense.

"Southern California and Los Angeles in particular has a reputation for success in all that it undertakes," said Mr. Fiske. "This prestige and honor are at stake right now, for in everything but attendance the exposition has lived up to our record; the one lack,

however, is highly important, and it is up to the people to visit the park and show by their presence their approval of the vast enterprise."

OFFICIALS ENCOURAGED

Encouraged by last night's attendance, however, plans for giving ever larger and more expensive programs were made by officials.

The annual benefit in behalf of der direction of Daniel Frohman is planned to produce a spectacle unique in the annals of expositions. Almost every prominent motion-picture star in Southern California and many from the East have promised to take part in what will be the largest program yet offered.

The Parent-Teacher Federation of Los Angeles played the most prominent part in the entertainment in the afternoon. An interesting program under the direction of Mrs. Myrtle Matters, was given by the federation in the women's auditorium.

The important work being done in Los Angeles by the Parent-Teachers' Association was outlined by Mrs. Frank Schaffer, first vice-president of the tenth district. Explaining that the fundamental aim of the organization was to promote closer co-operation between the home and the school, she stated that the local federation contains 144 units with a total of

(Continued on Second Page)

SIGNAL HILL WELLS CLOSE

General Curtailment of Production in Field Due to Acute Market Conditions

LONG BEACH, July 16.—Acute market conditions have caused a general "pinching" in of products in the Signal Hill field and many wells have been taken off production entirely, it was disclosed today.

The first wells to be shut in completely are the Petroleum Midway Company's Robinson No. 1 and No. 2. Both these wells have been taken off production because of the flooded market, officials of the company announced today.

Although other companies in the field have not been forced to cut off all production, they are delaying operations on new wells in the hope that conditions will right themself in the meantime. Many of the heaviest producers, however are being "pinched" in and their flow materially restricted. In many cases the yield has been shut down to 25 per cent of the normal flow.

Notable among these are the group of wells recently brought in by the Bush & Boorhis company in the west area of the field. The Brennecke & Barnes wells have both been "pinched" down, the first to a daily yield of 1500 barrels and the second to 1850 barrels.

The Miley Avery No. 4, which came in Saturday and is by far the heaviest producer ever secured in California, has been beaned down to 5000 barrels a day, according to reports from Signal Hill. The well came in with a flow of 28,000 barrels a day.

Operators declare that this pinching down of the wells in the face of increased production from new wells which are being brought in constantly will not be sufficient to prevent a break in the present market and the further shutting in of a large number of additional wells.

The field at the present time is producing 230,000 barrels of oil a day.

UNNATURAL HISTORY

The Snake

See the Snake.
Snakes wishing to be popular should stay out of the grass.

It was the snake who first recommended an apple a day.

His bark, if any, is not so bad as his bite.

A wrist watch would be of practically no use to him.

And how could he sprain his ankle?—F. B.

BOOTLEGGERS SETTLE UP

More Than $15,000 Paid Into Judge Bledsoe's Court; Jail Too Crowded to Hold Violators

Judge Bledsoe's second week of "bootleg bargains" opened today in Federal court yesterday when $15,658 rolled into the coffers of Federal Court Clerk Charles N. Williams as the fines and the pint-eaters unbuckled. Sixty-three persons entered pleas of guilty and paid fines.

Even when the annual bootleg session is in force there are those who admit they sold and transported liquid lightning to the County Jail for a period of years. However, the bootlegging fraternity so cluttered the docket that room for all violators are in the county jail-shy folks who put up in the bar.

The courtroom was jammed to the doors with a motley horde, individual with a tight roll of bills clutched in a moist hand.

Fred A. Horsen, Assistant United States Attorney, called the first case into the hopper, and when Judge announced the fine he dropped down in front of the bench. The fine was paid and out went the bootlegger to make room for more clients to file in.

The most individual loser was a Mexican, who left $750. During the session five defendants were fined, Ruiz and Ramirez over a total of $1000, which was paid fines. All in the foregoing the following pleaded guilty and paid fines: Thomas J. Buckley, $350; Charles Ellsworth, $100; Mrs. Ellsworth, $51; William S. Davis and Mrs. Davis, $200; Nick Farra, $250; John Cunningham, $250; U. Cooke, $500; George Schulweiser $250; Elsie Guge, $250; Dan Ryan, $500; Claude Gills, $250; John Galipo, $500; John Zander, $200; A. P. Save, $150; G. Bullock, $250; F. McShane, $250; W. F. Downs, $150; Sam Nowark, $100; Sam Freitas, $75; Tom Underburg, $150; Dan Woodman, $450; H. E. Woodman, $300; W. W. Vickery, $50; D. Mastro, $51; Mike Mastro, $51; Joe Fazio, $51; Mateo Ghiglia, $500; T. J. Hamilton, $500; Henry A. Slee, $300; I. Shannon, $51; Frank Ghiglia, $250; $51; Frank Ghiglia, $250; Luigi Gualni, $500; Salvador Alcalda, $51; Sam Dipuma, $25; Thomas Thebo, 500; Joe Spasito, $200; J. Warschaw, $250; G. M. Fuller, $250; Hasan Zuborich, $300; Ilia mOlsen, $50; Marguerite Wilson, $26; A. E. Carpenter, $100; L. L. Jacobs, $250; Mario Romero, $250; R. H. Doyle, $300; W. Nichols, $300; Giovanni Vincenzo, $500; D. N. Geusa, $76; P. Scarrio, $00; Phillip Winthrop, $100; Charles Mazuski, $100; Jacob Matros, $500; Mrs. Matros, $250; John Maisano, $100; Mrs. Maisano, $100.

Opportunities to Exchange

—One of the livest features of the midsummer "Community Clearance Sale." All sorts of chances to swap real estate, automobiles and miscellaneous things. Many enticing new opportunities in today's

Times Want Ads
First in the World.

File Charges Desertion by Rich Oil Man

...for separate maintenance was filed yesterday by Mary S. ... against her husband, Albert ..., wealthy oil man. The ... were married in 1892, and ... charge that her husband ... that her husband ... fortune of approximately ... and is a heavy stockholder ... Petroleum Oil Company, ... Petroleum Oil Company, ... Miss Mayo, and asks the ... to award her reasonable ... support.

The suit was prepared by Attorneys Kemp, Mitchell & Silberberg.

POWER SURVEY PLEA RENEWED

Commission Again Asks Funds for Electric Grab

Hot Fight Looms on Giving Board $25,000

Mushet Blocks Attempt to Railroad Matter

The request of the Public Service Commission for funds to make a survey preliminary to gobbling up the electrical business of the Los Angeles Gas and Electric Company again came before the City Council yesterday, and although the matter was put over a week there was plenty of evidence that it would occasion a good fight. The Public Service Commission, which is still withholding its jazz-band power bond campaign expense account, only asks for $25,000 this time.

The Public Service Commissioners some time ago decided to try to obtain by condemnation the electrical supplying operations of the local corporation. The first step was a survey to find out what the corporation's properties were worth and, at the request of the Public Service Commission, the State Railroad Commission began it. The Railroad Commission now presents for the second time, the old Council having refused to sanction the matter, its bill for $2281 for survey work already done.

The City Attorney in bringing the matter to the Council, also on behalf of the Public Service Commission, asked that the Council set a limit of $25,000, including the Railway Commission's present claim, for the survey expenses. The City Attorney holds that as far as the present claim is concerned the work was done in good faith by the Railroad Commission on request of the Public Service Commission and that the bill therefore should be paid.

When the matter came before the Council yesterday Councilman Criswell promptly made a motion, as promptly seconded by Councilman Mallard, to suspend the rule requiring a week's consideration. Councilman Mushet rose and said:

"Mr. President, if this matter is to be considered now I have something to say, in fact, a great deal to say, not only regarding the merits, but the legality of this proposal."

Only one vote is needed to block a suspension of the rules and so Mr. Criswell agreed to let the question go over the usual length of time.

To pass such a matter, which is presented in the form of an ordinance, six of the nine Councilmen must vote in the affirmative. When this proposal came up before, no more than five votes could be scurried up.

SUSPENDS MOUNTED CUSTOMS INSPECTOR

Elmer Green, mounted customs inspector stationed on the border near Tijuana, was suspended on order of Collector of Customs Schwaebe yesterday following reports that he was implicated in the smuggling of twenty-five cases of whisky across the line. Mr. Schwaebe announced that he would leave for San Diego immediately to conduct an investigation of the charges.

SECOND CRASH VICTIM DIES

Mrs. William F. Morgan Succumbs in Hospital; Three Others Unconscious

Mrs. William F. Morgan of 4036 Arlington avenue died in the California Lutheran Hospital yesterday, the second victim of a grade-crossing accident at Exposition Boulevard and Arlington avenue, in which Mildred Thorkelsen, 17 years of age, was killed outright and William F. Morgan, Irene Thorkelsen and Bernice Thorkelsen were so seriously hurt they are not expected to recover.

The three injured were all unconscious at Lutheran Hospital yesterday, all with probable skull fractures.

The Misses Thorkelsen were daughters of Dr. and Mrs. Thorwald T. Thorkelsen of Minneapolis and have been living at Willowbrook. Irene Thorkelsen, 17 years of age, and Bernice, 18, graduated this spring from Compton High School. Their parents returned recently to Minneapolis to make arrangements for moving here.

Mr. and Mrs. Morgan and the three sisters were on their way home from services at Angelus Temple when their automobile was struck by a Santa Monica Airline train at the Exposition Boulevard crossing. There is no wigwag signal at the crossing and trains do not stop there.

S. H. Buckles, motorman in charge of the train, asserts he blew his whistle at the crossing, but witnesses told the police the whistle did not blow until the car was struck. The crash hurled the automobile more than 60 feet and the train did not come to a stop for more than 200 feet, the police declared. Buckles was arrested pending investigation.

FILM PAGEANT FILLS STREETS

(Continued from First Page)

procession was forced to halt frequently while motorcycle police and patrolmen pressed back the throngs to make an opening for it to get through.

RIOT OF COLOR

Although the parade was a little late getting under way, Broadway, from Twelfth street, where it started, to Seventh street, where it cut over to Main, was a seething mass of humanity long before the starting time, 7:30 o'clock. But it was 8 o'clock before Harry Joe Brown, pageant expert and parade promoter, blew the whistle which sent the dazzling river of light and color flowing down the great thoroughfare.

The crowd was noticeable for the thousands of children numbered among it. For that matter, although the "grown-ups" came to the parade, they all became children again under the magic of its splendor and fantasy. They clapped their hands, laughed at the antics of the screen comedians in line, and let loose "Oh's" and "Ahs" of wonder and approval as the fairy-like floats from filmland rolled by.

Every motion-picture producing company of note was represented in line. Most of them simply snatched scenes bodily from their coming productions, put them on floats or on horseback and sent them out "to show the world what treats are in store for them." Some sent armored foot soldiers or glittering knights on horses; others sent their clowns, bronzed cowboys of the West, and still others had elaborate floats giving scenes from their big productions in the form of pageantry. Here and there was a touch of the circus in the shape of the trained animals used in film productions, elephants, camels, ponies and trained dogs.

STARS RECOGNIZED

It was an "at home" crowd that witnessed the parade. They were fans from their shoes up.

"Oh, there's Bull Montana!" a woman's shrill voice yelled, and immediately the crowd was onto him.

"Oh, you 'Bool'! Atta boy, Bool! Ye-hoo, Bool!"

And "The Bool," riding in a two-story hack and wearing a plug hat, smiled and skidded his tile like a real gentleman.

The parade was unique for its lack of the usual grand marshal or high cockalorem riding at the head. Typical of the industry's demand that the story start off with a snap and bang, the parade just broke forth with splendor. A great snowball float of the Exposition itself came forth after the usual driving wedge of motorcycle officers. Then came the Hollywood American Legion Band, which has been giving concerts at the Exposition.

Among the best floats was the coach-and-four in which rode Abraham Lincoln, a touch from the picture by that name produced by the Rocket Film Company. Then came the regular old-time stage coach pulled by six western stage horses from the B. P. Schulberg studios, producing the "Virginian" and "May Time."

Among others in the line of march were: A dainty little coach from the Mary Pickford Company with "Rosita;" the Warner Brothers with a big float on "Where the North Begins," featuring the famous police dog Rin-Tin-Tin; the Selig Zoo elephants and camels; the Louis B. Mayer studios, a couple of broken down automobiles loaded with a bunch of side-splitters from the Snooky Comedies; Monte Banks in "Taxi Please;" Virginia Gilbert, winner of the Owl Drug Company beauty contest.

The original carriage used by Emperor Franz Josef, and now doing a turn for Carl Laemmle in "The Merry Go Round;" a troupe of Jack Hoxie cowboys; an automobile load of beauties from the city of Venice; the Century Comedy Company; a Louis B. Mayer "Maytime" float; a number of industrial floats, and then a line of rangy cowpunchers from the Tom Mix lot.

The crowd was packed so far out into the street that many of them had to duck their heads when Ruth Law's airplane came gliding down the street on a motor truck. Then came Mrs. Wallie Reid's "Human Wreckage" representation, followed by the "Fighting Blood" entry.

A flutter from the youngsters as they looked at the stalwart six-foot guards for Jackie Coogan's "Long Live the King," but Jackie disappointed the youngsters by failing to appear. An elaborate float from Rex Ingram's "Scaramouche;" Harry Marks's troupe of trained animals; another big float from Goldwyns, "In the Palace of the King."

A rumble and a creaking and along comes the "Covered Wagon" itself, with appropriate pioneers trudging by its side; then a bit from Pola Negri's "Spanish Dancer;" and a big eyeful from Lloyd Hamilton comedies. And then the Jack White fun-makers, and a float from Douglas Fairbanks' "Robin-hood" brought up the rear.

After parading through the down-town streets, the great procession wormed its way over to Figueroa street and then out to Exposition grounds, where it melted into the big show given there nightly.

The parade was put on by the motion picture people to show the public something of what is going on out at theexposition. But attractive as the parade was, it was only a sample of the good things to be seen and heard out on the exposition grounds day and night.

PROTECT YOUR INVESTMENT

A policy of title insurance is an absolutely indispensable element of an investment in business property.

Without this safeguard the investment is a mere risk.

To buy valuable business property without demanding this protection from the seller is just as unwise as failure to take out life or fire insurance. Our policies have stood the test of time. Insist on having one issued by this strong, nationally recognized company.

TITLE INSURANCE and TRUST COMPANY
TITLE INSURANCE BUILDING
FIFTH AND SPRING STS.
LARGEST TITLE COMPANY WEST OF CHICAGO
PAID-IN CAPITAL AND SURPLUS
OVER $4,500,000.00

CROWD SAVED FROM RUNAWAY HORSES

MAN'S ACTION PREVENTS INJURY BY TEAM DRAWING PICKFORD COACH

Two runaway white horses drawing a coach from the Mary Pickford company in the Motion Picture Exposition parade at Eleventh and Olive streets last night were checked, just as they plunged into the dense crowd, by the heroic action of Charles C. Irvine of 109½ South Olive street. Irvine was bruised badly about the head and shoulders in stopping them.

Mr. Irvine was standing with his wife watching the parade forming. The coach and horses, used in Miss Pickford's current picture, were left for a moment by the driver and became frightened. They ran up the street and the crowd parted before them in a panic. Mr. Irvine rushed out into the street and stopped them on the edge of the crowd.

WITNESS TAMPERING HEARING IS BEGUN

The preliminary hearing of John Carrillo and S. Sepulveda, the latter a wealthy rancher, was started yesterday before Justice Scott. The two men are accused of tampering with a witness. It is charged that they attempted to bribe three women not to appear against Richard Carrillo, son of John Carrillo, who is accused of a statutory offense. The hearing was continued by Justice Scott until today.

BOSTON STUDENTS HERE HUNGRY, BROKE

"All play and no work makes us four hungry boys," was the lament of Richard Leighton, Hartley Davis, Leonard Hall and W. T. Worcester, the quartet of Boston University seniors who left the east coast to see the west coast on June 1 in a flivver, with $100 divided among them. Ready and willing to work, they expect to replenish their depleted "kitty" and continue their "See America First" tour by way of Seattle and back to Boston in time to complete their college education in the fall.

PARADE TO OPEN NARCOTIC DRIVE

World Campaign Starts Here Next Saturday

Governor and Prominent Men Will Participate

Ten Thousand Persons Are Expected in Time

Gov. Richardson, Frank F. Merriam, Speaker of the State Assembly, and Walter F. Lineberger, Congressman from the Ninth California District, have accepted invitations from the Los Angeles Citizens' Committee on Narcotic Education to speak at the ceremonies to be held Saturday, Narcotic Education Day, in the Coliseum in Exposition Park, when the world-wide campaign of the International Narcotic Education Association will be launched.

Ten thousand men, women and children, representatives of churches and other organizations, will take part in the parade through the downtown streets immediately preceding the ceremonies.

Arthur Letts, Jr., department-store proprietor, and his associates, have donated 15,000 American flags to be used by children in the ceremonies. When Gov. Richardson and other dignitaries face the audience from the speaker's stand in the stadium they will be welcomed by flag waving exercises by the children as the international campaign is opened.

ROUTE OF PARADE

The line of march for the parade is:

North on Los Angeles street to First street; west on First street to Broadway, south on Broadway to Twelfth street, west on Twelfth street to Figueroa street; south on Figueroa street to the main entrance of the exposition.

Mounted men will head the police. Harry Leonhardt, grand marshal, and his escort will follow. Mrs. Aimee Semple McPherson, pastor of Angelus Temple, expects to have the largest delegation, planning for about 10,000 men, women and children. The delegation will have 500 automobiles. The cars will be decorated, and huge banners dealing with the campaign will be carried.

Word was received yesterday by Capt. Richmond P. Hobson, president of the association, that a detachment of troops from Fort MacrArthur will participate in the parade and in the ceremonies as well as representatives of the Los Angeles Citizens' Committee on narcotic education.

ADMITTED FREE

Through the courtesy of the officials of the exposition persons participating in the inaugural ceremonies will be admitted to the grounds and Coliseum without charge. Sunday-school pupils and their parents, members of churches and other organizations will assemble at the Figueroa-street entrance of the exposition and enter before those in the parade reach the grounds. The ceremonies in the Coliseum are scheduled to start at 2:30 p.m.

Secretary of the Navy Denby telegraphed Capt. Hobson, stating that the Navy Department would do its utmost to co-operate with the international association in carrying on the educational activities in the Navy. Because of the absence of the fleet at Puget Sound, where President Harding and his party will review it, naval representation at the ceremonies will be small.

The Los Angeles Letter Carriers' band will participate in the parade and ceremonies.

DOCTOR IS DAZED AS CAR BURNS

Physician Dragged From Flaming Auto in Time to Save His Life

Dazed by a fire in his automobile, Dr. William E. Graham, Hollywood optician, was saved last night from death or serious injury by three men who found him sitting in his blazing car without attempting to get out.

Dr. Graham was driving on the Hollywood side of the Laurel Canyon grade when his machine caught fire. Clarence Burton, coming along in another car, shouted to him. The doctor, apparently panic-stricken, drove his car off the road and plunged twenty feet down the grade.

Three motion-picture employees returning from location rushed to his aid. They were George Cooper, Charles Gillette and Lionel Thein. The men found the automobile wrapped in flames and said that Dr. Graham was sitting in the car, appearing to be only semiconscious.

He resisted efforts to take him from the car and was hurried to the Hollywood Community Hospital where he became delirious. Physicians said that he had slight burns and serious bruises on the head and leg.

WORKER BURNED AS HE FALLS WITH HOT PITCH

VICTIM, HURT THREE YEARS AGO, HAD JUST GONE BACK ON JOB

Charles McClain is an ill-starred roofer. He went to work yesterday for the first time in three years only to meet with another accident. While carrying a bucket of hot asphaltum across the roof of the new Overell Building on Santa Fe avenue, he tripped over a wire. The blazing pitch seared both hands, arms and back.

Three years ago he fell three stories. Since then he has been strapped to a board recovering from a broken back suffered when a roll of building paper on which he was standing parted, sending him crashing through a skylight to the ground.

Swathed like a mummy in bandages, which only permit him to see, the 44-year-old workman was taken from Receiving Hospital to his home at 848 West Thirty-sixth street late last night.

INVESTIGATE CAJON CRASH

Interstate Commerce Commission Representatives Take Up Spectacular Wreck; Cause to be Sought

An investigation of the spectacular wreck of a Union Pacific freight train at Cajon station Sunday night will be started tomorrow by the Interstate Commerce Commission. The investigation was ordered at the conclusion of the Coroner's inquest over the remains of the trainmen, killed in the crash which was held yesterday afternoon at San Bernardino.

Employees of the Union Pacific Company said that defective air brakes caused the wreck, which hurled thirty cars of cement and plaster at wild speed down the Cajon grade. For several hundred yards the wreckage was strewn over the roadbed, tearing up rails and killing two members of the train crew. They were Cleveland Palmer, fireman, and W. B. Hamblin. Charles Holland, the engineer, was seriously injured.

Telegraph and telephone lines were torn down and traffic was temporarily tied up. Railroad officials said last night that trains were running once more on schedule, that a double track right of way passes through Cajon Pass and that train service is being continued over a single track.

A Coroner's jury held an inquest yesterday at San Bernardino over the bodies of the men killed in the wreck and returned an open verdict and made no attempt to assign cause for the accident.

Officials of the railroad companies deny charges of trainmen that defective equipment caused the wreck. No trace of four tramps whose bodies are said to be under the debris has been found.

DANIEL IN THE LIONS' DEN

Keen Press Agent Persuades Frohman to Enter Cage With Cute Li'l Jungle Kinglets; They Delight in Producer and Try to Eat Him!

A long and varied New York experience with the genus press agent has been the lot of Daniel Frohman, veteran theatrical and motion-picture producer of New York. But after an incident at the Motion-Picture Exposition yesterday, Mr. Frohman is inclined to concede that the flower of the flock has budded right here in Los Angeles.

The title of this little piece, as the press agent intended, is "Daniel in the Lions' Den."

Two of the exuberant publicists were walking through the Exposition grounds yesterday morning. They passed the den containing Charles Gay's sixteen baby lions. "Daniel in the Lions' Den," murmured one of them. The other snapped to attention. "Daniel? Why, man, Daniel Frohman's in town. We'll send him into the den."

The idea had sprung full blown. It remained only to persuade Mr. Frohman. And despite his long and varied experience, Mr. Frohman is a moment of weakness yielded.

Amid a blare of trumpets, he was ushered into the den with the baby lions. The lions were playful, almost affectionate. Mr. Frohman fondled the mgingerly.

Then a photographer suggested that the producer seat himself on a log in the den, surround himself with the leonine tribe, and have his picture taken. This particular log, according to the trainer, is a favorite with the cubs.

When Mr. Frohman seated himself on the log, the denizens apparently regarded their rights usurped. With an excellent imitation of ferocity, several of them leaped upon the producer. One of them clawed at his throat. Another expertly slit open his trouser leg. The whole sixteen gathered for a mass attack.

But the trainer had sprung into the cage. He motioned Mr. Frohman to leave as inconspicuously as possible, while he stayed behind to calm the denizens of the den.

To the thunderous applause of the spectators, Daniel left the Lions' Den. But when he came out, the ingenious press agent had folded his tent and silently stolen away.

PILGRIMAGE PLAY OPENS

(Continued from First Page)

can take away a meaning that is permanent. Be there much or little of the scriptural word in the text, that which is there seems always to live and have a powerful renewing influence under the circumstances which so ideally prevail in the natural theater.

I think that this season the Pilgrimage Play suffers a little from changed conditions. It will take a time for the ultimate goal to be reached. Mrs. Christine Wehthe-rill Stevenson's spirit is perhaps missed, and one cannot immediately become adjusted to the substitution of another actor in the role of The Christ.

No single event or element can change the character of this drama, though. There is something about the text and action which seems to rise above mere considerations of plays and players, changes of scene and story. Back of it seems to be something of the immutability of the hills themselves, and though there is perhaps a slight tendency to grope as yet to find the way, owing to the difference wrought in a year, one feels as one watches the beauty of picture and hears the spiritual word that the Pilgrimage Play will continue to realise its purpose, and perhaps attain it in even a constantly higher way.

"It is more beautiful than ever," I heard a woman remark who sat near me. And truly the stage pictures seem to grow in beauty from year to year, perhaps because one sees more of their detail and learns their de per charm.

I feel a critical reserve about certain features of the performance as a performance in the present version, but I cannot but feel once again the deep appeal that seems to lie in each line and word, and in the visionary sights and sound that seem to echo from the hills. For one perhaps who had never seen the play before, the presentation might have been perfect. Even those who knew it might find its meaning greater.

The differences between the interpretation of Mr. Grimwood as the Christ and that of Mr. Henry Herbert, who established for the public a sort of ideal, are not of an obvious nature. It is merely in the touches of color and inflection that he gave that one would seek improvement. Yet, I for one do not ask for an intepretation that is just the same.

It is a curious thing about this role, though, that you cannot act it. A single touch of flamboyancy either in gesture or the elocution of line is out of the perfect picture. The interpretation amounts more to a reading than a piece of Thespianic art. It is enough that the words rae heard with every syllable perfectly articulated and with meaning than that a single word or phrase should be emphasized.

I feel that what Mr. Grimwood's portrayal lacks at present, and mind you it is a well-judged portrayal in many respects, is a certain poise and calmness. This is something that he can only achieve through a series of appearances in the role, and I see in his instance a chance for his interpretation to grow in its significance. It needs more of deep conviction as yet. It needs, too, a finer, clearer articulation of the words, and most, perhaps, it needs a refining of the color with which those words are endowed.

Helen Freeman has returned as the Mary Magdalen, and she is impressive and real in her emotion. Her scenes all had a striking beauty. The Mother Mary of the play was disappointing. More need not be said. The apostles, the John the Baptist and the high priests were in the main satisfying.

The mob seemed to lack abandon and to move mechanically at times.

These things are all to be remedied and can be, for the Pilgrimage Play is not something that was visioned in a night and a day, and its life is not determined by a single performance or a single production, because in it and through it there shines a vitality not of the flesh alone but of the spirit.

GREAT CROWD AT EXPOSITION

(Continued from First Page)

32 000 members. The scholarship department, which renders financial aid where necessary to keep children in school, paid out $7000 for this purpose last year.

Mrs. Schaffer briefly told of the work done by the day nursery, Americanization and clinical departments of the organization. The work being done by the Parent-Teacher Association of Washington D. C., was told by Miss Ruth Jones who is an official of that organization.

The children visitors were entertained by Miss Sadie Hoffman of the Los Angeles Public Library juvenile department, who told children's stories.

Leona Sunshine, 8-year-old pupil of Jean de Chauvenet, played a piano solo entitled "The Garden Dance." A reading was given by Miss Susan F. White, Natalie Pectach sang and Charles De Cola gave a piano solo.

Daniel Frohman, famous theatrical producer, conferred with Exposition officials yesterday, completing details for Actors' Fund Day which will be staged in the near future.

The motion-picture industry which has drawn thousands of actors to Hollywood, has made Los Angeles one of the most important centers for relief work and last year many thousands of dollars were paid out of the fund in this city, according to Frohman. He plans to make Actors' Fund Day a feature of the Exposition and has been promised the support of virtually all of the stars of the motion-picture studios and legitimate stage who are in this city.

Last night was "Christie" night at the Montmartre Gardens. Among the Christie players who took part in the affair were Al Christie, Bobby Vernon, Neal Burns, Dorothy Devore, Vera Stedman and Teddy Sampson.

SUBWAY PLANS CONCENTRATED

(Continued from First Page)

thorized to proceed, it can be done and if denied the railway company will then be in a position to go ahead and locate the terminal at Hill-street Station as orginally planned.

"Sumner P. Hunt, the well-known architect, stated that Pershing Square could be re-landscaped and when completed would show tremendous improvement over the square in its present condition and it is only a matter of money. It was stated at the conference that if the railway company is permitted to use the square, it will have to pay the bill for re-working it, so that it will have a more attractive appearance than at this time."

PLACES BLAME IN CRIME WAVE

(Continued from First Page)

the accused person is first subjected to a strict physical and psychological examination before the court proceeds with its work," declared the speaker. "We must understand the nature and history of the criminal before we are capable of dealing fairly with his case.

"The religionists go only half way in their attitudes toward and dealings with the criminal," said Dr. Von KleinSmid. "I am not quarreling with their motives, but I do not think their methods are entirely adequate to meet the situation. Salvation is desirable, yes, but there must be a normality capable of appreciating personal responsibility. One of the main things needed is more men and women prison workers who understand the necessity of dealing with criminals as individuals and not as a mass."

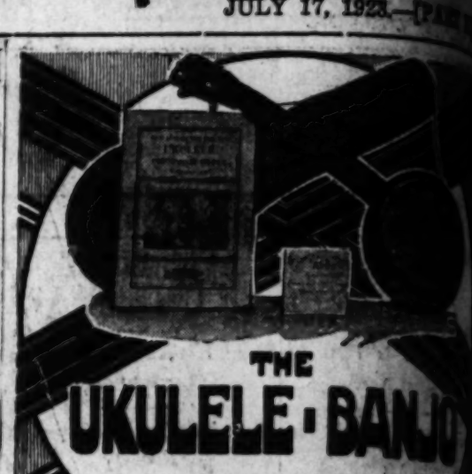

THE UKULELE-BANJO
For Your Vacation

Take along a Rolando UKULELE-BANJO

and add to the joys of your summer outing. Special outfit consists of Rolando Ukulele-Banjo, durable case; solo and instruction book; extra set of "Aloha" strings.

All at our Removal Sale price of..... $5.95

CALL, OR MAIL COUPON!
Enclosed find $5.95, for which send the Rolando Ukulele-Banjo Outfit as advertised.
Name .....
Address .....
City .....

Complete catalog sent on request. Write for it.

SOUTHERN CALIFORNIA MUSIC COMPANY
Frank J. Hart, President
332-334 SOUTH BROADWAY, LOS ANGELES

All string instruments at startlingly low prices during Removal Sale.

CALIFORNIA'S SUPREME ACHIEVEMENT
in rural community development

Rancho Santa Fe

income producing citrus groves amid surroundings of surpassing beauty.

Picturesque Terrain between Sea and Mountains provides ideal elevations ideal for growth of Avocadoes, Citrus and other profitable sub-tropic fruits and assures unequalled

CLIMATIC COMFORT

which will, in a few years, make a home in this delightful region almost priceless.

Home building and all development operations strictly restricted to secure and protect investments.

Artistically designed business and residential centers, attractive guest house for the comfort of visitors, a completely planned community in the building and real estate operation.

5 to 40-acre units abundantly irrigated, especially planted for people who can qualify to carry this class of investment.

Santa Fe Land Improvement Co.
A. B. HARLAN, 407-8 Security Bldg., Los Angeles
Or
Rancho Santa Fe, Del Mar, San Diego County, California

Visit San Francisco

The salt air and sea breezes effect a bracing, comfortable and invigorating climate for your vacation

In San Francisco there is something doing every minute

Trotting Races, Golfing, Boating, Fishing, Salt Water Bathing, Motoring, Scenic Rides, Hiking, Horse Back Riding, Aero Flights, Theatres, Famous Restaurants.

San Francisco is America's most attractive summer city

San Francisco Hotels are noted the world over for their hospitality, comfort, cuisine and moderate prices.

Write the San Francisco Convention & Tourist Bureau, Exposition Auditorium, for further information and descriptive folder.

THE
ELE-BANJO
For Your Vacation

along a Rolando
LELE-BANJO
the joys of your summer outing
consists of Rolando Ukulele-Banjo;
solo and instruction book; extra
strings.
moval $5.95

..., OR MAIL COUPON!
$5.95, for which send the Rolando Uke-
it as advertised.
.....
.....
.....

og sent on request. Write for it.

ERN CALIFORNIA
SIC COMPANY
rank J. Hart, President
0-334 SOUTH BROADWAY,
LOS ANGELES
truments at startlingly low prices
during Removal Sale.

RNIA'S
PREME
ACHIEVEMENT
community development
no Santa Fe
citrus groves amid environments
ity.
tween Sea and Mountains provides true
r growth of Avocadoes, Citrus and other
ruits and assures unequalled
TIC COMFORT
ars, make a home in this delightful region
d all development operations highly
e and protect investment.
usiness and residential center, including
for the comfort of visitors, comprises
mmunity in the building."—NOT a
bundantly irrigated, expertly planned
n qualify to carry this class of in-
nd Improvement Co.
07-8 Security Bldg., Los Angeles
Or
el Mar, San Diego County, California

REAMS WOVEN BY GIFTED TRIO

Tones Steal Softly From Lips of Night

Note Beats Like Quickened Heart

Soloists on KHJ Programs Thrill Listeners

BY BEN A. MARKSON

Visions of musical dreams, the Philharmonic Trio last night gave to Radioland a recital that, floating softly from the lips of night, held an effect of ethereal beauty.

The trio is composed of Jules Ribaud, violinist; Earl Bright, 'cellist, and Alfred Kastner, harpist, each a celebrated master of his instrument.

They opened with "Pas des Bacchantes," by Chaminade, one of a series of "Airs de Ballet," by the noted Frenchwoman. Its brilliant contrasts and charming themes were completely defined. Its artistic rendition of Rubinstein's "Kamennoi-Ostrow" never failed to stir the hearts of listeners-in. Last night this portrait painted in the colors of melody truly bore out its subtitle of "Angelic vision." One felt the glamor of the scene at the festive villa of the Grand Duchess Helene on Kamennoi Island in the Neva River, where the composer was a guest, and where he received the inspiration for the composition. The romantic interest which he felt for a fair young member of the nobility, as he walked by the river with her in the glow of a setting sun, beats with a quickened heart in the music. The harp carried the effect of a deep-toned convent bell, adding the interpretation by the artist a thing of faithful reproduction.

TRIO NUMBERS

Other splendid trio numbers that were given from the works of Schubert, Debussy, Ganne and Godfrey.

The solo offerings of the musicians were likewise distinguished, the accompanist being Gertrude Thomas Jones, a pianist of genuine skill and technical attainments. Mr. Lepske, one of the pre-eminent violinists of the day, is soloist with the Los Angeles Philharmonic Orchestra. He was formerly soloist with the Wiener Konzertverein, Detroit symphony, and Lewisohn Symphony orchestras. His tones have marked warmth and feeling and his execution leaves nothing to be desired. His versatility in depicting mood was illustrated in two contrasting selections, one the graceful, flashing "Danse Viennoise," by Kreisler, and the other the reverent flow of "Ave Maria," by Schubert-Willeby.

Alfred Kastner, justly termed one of the greatest harp virtuosos of the day, wrought a deep appeal with his execution of "Fantasia," by Jean Hasse. His subtlety and command of tone color have a magic influence.

He is a member of the Los Angeles Philharmonic Orchestra, and in the past has occupied a seat with the London Queen's Hall Orchestra, Budapest Operahouse, New York Philharmonic and Philadelphia Symphony.

Earl Mansfield Bright's 'cello offerings were brilliant in technique, rich and resonant in tone. They included "Orientale," by Cui; "Nocturne," by Chopin, and "Harlequin," by Poffer.

His experience in the world of music has been exceptionally broad, composed in part of affiliation with leading European orchestras, and two continental tours under the management of Charles L. Wagner. He has played under the leadership of such renowned conductors as Strauss, Oberhoffer, Rothwell, Hertz, Nikisch, Bodansky and Siegfred Wagner.

Otto Ploetz, one of the well-known Southern California tenors, whose rich voice is its own best introduction, favored with several songs on the matinee program.

Mr. Ploetz has appeared at KHJ on a number of occasions with popular reception. He sings with ease and with a certain emphasis of expression that adds to the interpretative value. Carrie Preston Rittmeister accompanied him.

HAWAIIANS TUNE IN

Mackie's Queen's Hawaiians, playing through the courtesy of the Dragon Cafe, appeared on both the noon and matinee programs. The members are George Mackie, Sol Hoopii and Lani McIntire.

Guitar, steel guitar and ukulele combined to give a refreshing program of string melody, the selections consisting of popular and Hawaiian numbers. "Hookworm Blues," "Broken Hearted Blues," "Marchetta" and "Drowsy Waters" were on the list.

Mrs. Vera Leavitt Owens, mezzo-soprano, was a guest in the studio and Uncle John called upon her to favor listeners-in. She demurred for a moment, explaining that she was not in best voice, having just eaten some cake, but was persuaded just the same. In spite of, or, perhaps, because of, the cake, her tones were remarkably sweet and sympathetic. She sang "Just a-Wearyin' for You," by Carrie Jacobs Bond, and "Annie Laurie." Carrie Preston Rittmeister played her accompaniments.

Harry James, monologist, contributed his sense of humor and fine articulation to the success of the afternoon program. Once you have heard him, you want to hear him again.

CHILDREN DELIGHT

The children's program was delightful as always. A novelty was the music provided by a juvenile trio, the DiTullio Trio, to be exact, made up of violinist, 'cellist and pianist. A few years hence you may hear them in chamber music and you may remember pleasantly their budding artistry as heard via radio.

The DiTullio Trio consists of Adolph, violinist, 12 years of age, Joseph, 'cellist, 14 years of age, and Maria, pianist, 9 years of age. "Moment Musical," by Schubert, was one of their offerings. The violinist is a pupil of Leon Goldwasser, the 'cellist studies with Axel Simonson, and the pianist with Thilo Becker. Emidio Barilotti of the Venice of America Band, trained the trio in ensemble.

Kenneth O. Dowling, pianist, 15 years of age, a pupil of Sigrid Mulgardt, acquitted himself excellently in renditions of "Etude Hungarian," by MacDowell, and "Minuet," by Paderewski.

Cleone Crock, reader, 14 years of age, pleased with readings which included "Piller Fight," by Ellsworth, and "Practicin' Time," by Guest.

OBJECTS TO VISIT OF WIFE'S FORMER BEAU

When his wife invited an old sweetheart to their home, two months after their marriage and showered on him favors that the husband says he had never received, Willard H. Ehler left home, he says in a divorce suit filed against Maud Ehler. According to the complaint, when he asked his wife when the unwelcome guest was going to leave she flew into a rage and declared that she would invite anyone she wished into their home.

SMALL BOY HURT; RESULT OF TUMBLE

Willard Patterson, 7 years of age, of 4191 South Western avenue, was seriously injured yesterday as a result of a tumble from the first story of a building at Exposition Park. The boy was taken to the Receiving Hospital, where attending physicians believe he may be suffering from a fractured skull.

San Gabriel Night Featuring the Mission Play

Patia Power, leading lady of Mission Play — John Steven McGroarty, author of Mission Play — Monroe Salisbury leading character of Mission Play

Baisden's Bon Ton Ballroom Orchestra of Lick Dome Pier

Dancers, Rally at Noon for Baisden's Bon Ton Ballroom Orchestra

TODAY'S SCHEDULE

KHJ, THE TIMES, 395 meters.
12:30 to 1:15 p.m., news and music.
2:30 to 3:30 p.m., matinee musicale.
6:15 to 7:30 p.m., Uncle John's bedtime story.
8 to 9:30 p.m., de luxe program.

KFI, Earle C. Anthony, Inc., 467 meters.
6:45 to 7:30 p.m., bed-time story.
8 to 9 p.m., Lyman's Orchestra.
9 to 10 p.m., Examiner.

KUS, City Dye Works, 360 meters.
7 to 7:30 a.m., daily dozen.
12 to 12:30 p.m., concert.
4 to 4:30 p.m., code practice.

KJS, Bible Institute, 360 meters, organ recital.

K-H-J The Times RADIOPHONE

TODAY'S PROGRAM

12:30 to 1:15 p. m. Baisden's Bon Ton Ballroom Orchestra, of Dome Pier, Ocean Park, will play. The personnel of the orchestra is Kendall Ross, saxophone; Carlyle Stevenson, saxophone and clarinet; Bennie Pollack, drums; Howard Tracy, violin; Clyde Curry, trombone; Leighton Guffin, cornet; Horace Smith, cornet; Gay Martis, banjo; Andrew Partridge, bass; and Harry Baisden, piano, and leader. Miss Bobbie Toft, female baritone, will sing. Jack Connors, baritone, will sing.

2:30 to 3:30 p.m. Matinee musicale.

6:45 to 7:30 p.m. Leah Schwartz, reader, 13 years of age, will read "The Doll," and "A Sea Story." Boyd Gibbons, boy soprano, 12 years of age, will sing. Bernice Frederick, pianist, 7 years of age, pupil of Ruth Thomas, will play.

8 to 10 p.m. Program arranged by San Gabriel Chamber of Commerce, featuring John McGroarty, and his "Mission Play."

WOMAN CUSTOMER SUES BEAUTY PARLOR

Declaring that she received permanent scars instead of a permanent wave, Elsie Koopman filed suit yesterday for $5250 damages against the Leader College of Beauty Culture and Hair Dressing, Madge Hilliard and Hannah Johnson, proprietors, and Edna Wyeth, an employee. The plaintiff asserts that last May when having her hair waved, an electrical apparatus was attached to her head and left for so long that she received severe burns. Suffering intensely, she said she was unable to remove the appliance until an attendant came to her aid.

WEDDED BLISS SHORT

Annulment Sought by Wife on Desertion Grounds

When Mrs. Alta Cunningham Wallace married in Casa Grande, Ariz., her husband sent her to his parent's home for two days and then told her to go to Los Angeles where he would meet her later. But he never followed her, according to her complaint for annulment filed yesterday against Claude Wallace. After coming to Los Angeles she said she received a letter from her husband stating that he would arrive here soon. She says she waited three years and that as she received no further word she took steps to have the marriage annulled. The couple were married October 16, 1920.

Glacier Has Something More

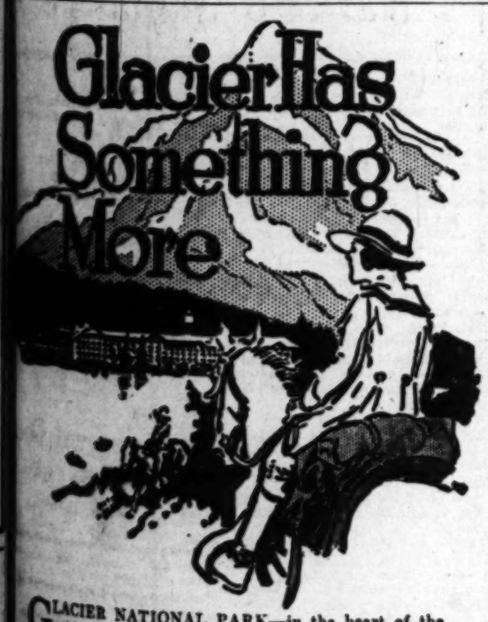

GLACIER NATIONAL PARK—in the heart of the picturesque Montana Rockies—has the Alpine grandeur of Switzerland on a far bigger scale. Its mountains, glaciers, skyland lakes, cascades and streams of vivid green—its pinecland slopes and flower-filled valleys are matched in beauty *nowhere!*

Glacier National Park is on the main line of the
Great Northern Railway

New steel trains, superb roadbed, the last word in Pullman equipment—standard and tourist—unexcelled service, and the "best meals on wheels," all add to the comfort and convenience of the trip. Special low summer excursion fares now in effect from all California points.

See Glacier National Park this year. Travel through the Charmed Land of the Pacific Northwest. Full information about this attractive trip at

Any Railroad or Steamship Office, or
J. W. PEALOR, Dist. Pvt. and Pass. Agent,
W. K. McCORMICK, City Pass. Agent,
716 Citizens National Bank Bldg., Los Angeles, Cal.
Phone 13671

Radio Supplies—Most Complete Line on the Coast
Radiola IV— Grebe
Radiola Grande CR5, 3R8, CR9
FOR IMMEDIATE DELIVERY
R. C. Sets, Complete, $142.50
Radio Dept., Motor Car Supply Co.
Open Evenings 7:30 P.M. Closed Sun.
920 SOUTH BROADWAY, LOS ANGELES.

CUT RATE RADIO
Western Electric, $12 Phones $7.50
Stromberg, $7 Phones $3.85
Royal (best phone on Earth) $3.85
A complete new stock of RADIO SETS and PARTS
757 So. Main

Nothing But Radio
THE RADIO STORES COMPANY
348 S. Spring
Near 4th

Gardner Single Control Radio Set
Installed complete with two head phones..... $25.00
Radio Dept. Phone Main 3203
GARDNER LABORATORIES
511 East 9th Street

Bullock's . . . "One o'Clock Saturdays"
. . . Basement Store

On Sale Wednesday

On Sale Wednesday

Capes! Capes! $24.75

—and every woman who has thought of a new Cape should see them for they are the most unusual Cape Values Bullock's Basement Store ever had fortune to offer. These Capes set a new precedent in Value-giving at $24.75—Wednesday.

There are Capes of Arabella, Lustrosa, Brytonia, Normandie, and other Materials with high luster—with deep collars of Caracul Fur, or other Summer Furs.

—Many different styles—all are silk lined—The illustration shows just a few of the many styles that are here in blue, black, gray and tan—Values extraordinary—at $24.75—Wednesday—not Tuesday—in Bullock's Basement Store

300 Women's Pure Silk Sweaters on Sale at $12.50, Wednesday

—Perfect Silk Sweaters, rare indeed, the opportunity to secure Sweaters of this character for so little—(their Manufacturer claims that $12.50 is much less than the actual cost of manufacture and the Sweaters themselves seem to substantiate his statement.)

Full Fashioned, Hand Finished, Rack Bottom Silk Sweaters—these are the Sweaters that are to be sold Wednesday at $12.50.

Perfect Sweaters, mind you, of all silk—the Tuxedo Style in five different weaves and the wanted colors—white, black, navy, brown, blue, henna, red, orange, sand, buff and many others in the light pastel as well as the gay bright colors—and while there are sizes 36 to 42 and even some 44's and 46's—there are not all sizes in all colors or weaves. Every Sweater a value Extraordinary—at $12.50—Wednesday, not Tuesday in Bullock's Basement Store

Just Here and on Sale Wednesday
Women's Felt Sports Hats $3.85

—New as can be and very different from the earlier season styles—are these Sports Hats of Felt—Very becoming shapes in *the Poke, Droop, Semi-roll, Short Back Poke and in the wanted colors—sand, yellow, jade, brown, red, grey and black—values unusual at $3.85.*

—Sports Hats trimmed with gros grain ribbon looped on the side—or banded with bow—or with the ribbon interlaced on the brim—while yet others have the soft crushed band of velvet—a limited number—just here—and on sale, at $3.85—Wednesday—not Tuesday—in Bullock's Basement Store

PUBLISHERS:
THE TIMES-MIRROR COMPANY
OFFICERS:
HARRY CHANDLER, Pres. and Gen. Mgr.
MARIAN OTIS CHANDLER, Vice-Pres. and Secy.
F. X. PFAFFINGER, Treasurer.
HARRY E. ANDREWS, Assistant General Manager and Managing Editor.
Harry Chandler, Marion Otis Chandler, F. X. Pfaffinger, Mabel Otis Booth, Harry E. Andrews, Directors.

Los Angeles Times

EVERY MORNING IN THE YEAR.
DAILY FOUNDED DEC. 4, 1881—42nd YEAR

Average circulation for every day of June, 1923 129,883
Average circulation for Sunday only June, 1923 177,000

OFFICES:
New Times Building, First and Broadway.
Branch Office No. 1, 321 South Spring Street.
Washington Bureau, 204 Hibbs Building.
Chicago Office, 111 West Monroe Street.
New York Office, 223 Fifth Avenue.
San Francisco Office, 742 Market Street.
Paris Office, 120 Rue Saint Honore.

LOS ANGELES (Loce Ahng-hayl-ais)

MEMBER OF THE ASSOCIATED PRESS
The Associated Press is exclusively entitled to the use for republication of all news credited to it or not otherwise credited in this paper and also the local news published here within.
In addition to the above offices, The Times is on file and may be found by European travelers at the following places:
120 Rue St. Honore, Paris.
123 Pall Mall, S. W. 1., London.
Unter Den Linden, 1, Berlin.
Hotel Excelsior, Rome.

THE TIMES aims at all times to be accurate in every published statement of fact. Readers who discover any important inaccuracy of statement will confer a favor by calling attention of the Editorial Department to the error

THE BIGGEST PICTURE

The Chicago Academy of Science has a single photograph 100 feet long and ten feet high. Possibly the Chicago River has been having its picture taken.

CHERRY TREE STORY

There is a cherry tree in Indiana sixteen feet in circumference. If George Washington had had one like that he might have missed a lot of his fame. His hatchet would hardly have made a dent in it.

A HANDSOME PARTY

The Woman's party is said to have already amassed a campaign fund of $300,000. Who said the ladies would be slow about grasping the fine points of the political game? A purse of $300,000 should make a swell-looking party.

THE ORIGINAL BREAK

It isn't Uncle Sam who is parting immigrants from their kin and breaking family ties by his laws and regulations. It is the aliens themselves who start the break. Many of them know when they come to this country that their relatives can never follow or be admitted. Under those circumstances it isn't fair to blame the American government for wrecking a home.

THE CROWING HEN

One of the attractions in the Prospect Park zoo in Brooklyn is a crowing hen. The bird lays an egg every other day with conspicuous regularity and between times crows with all the lusty effusion of a Red rooster. This is enough to create something of an excitement in Brooklyn, although crowing hens are not so rare in the provinces.

RUNNING BEHIND

Although the income tax is a rather new idea the government auditors are already more than three years behind in checking up on the returns and the situation is said to be growing worse instead of better. Sixty years hence Federal authorities may be pinching grandpa for some mistake he made in making out his returns for 1925. The tax will have to be simplified before it makes crooks out of the whole country.

BLESSINGS FLOW

California produced 830,000 barrels of oil on a single day recently and it may go to 1,000,000 before the year is over. The wells are permitted to flow an average of more than 700,000 barrels a day. The biggest twenty-four hours for the whole country was 2,240,000 barrels, but as a general proposition the oil output of Los Angeles county alone is more than one-fourth of the entire production of the United States. This is another reason why we are carrying an oily grin.

GIVE US A SONG

Strange to say Yale College feels the need of a new song—one of its veriest own. The official anthem is too much of "Die Wacht Am Rhein" to suit New Haven. The faculty would prefer something with a Yale lock instead of a goosestep. A prize of $1000 was offered as a starter and various alumni submitted some 200 offerings, but none of them seemed to hit the spot. Now outsiders are invited to join the contest. Anyone may compete, but it is known that the winning selection must have the real Yale tang, both in words and music.

THE OLD CABIN

Iconoclasts have made a musical comedy out of "Uncle Tom's Cabin." Of course, they had to take a few liberties with the plot. Uncle Tom himself is a trained crapshooter and his cabin has open plumbing and a burglar-proof cellar. There isn't any Mrs. St. Clair. Instead of that St. Clair is a handsome widower with a pretty ward who is a trained nurse and with whom he falls in love. Little Eva is a toe-dancer, but, of course, it wouldn't do for her to die. Instead of that she runs away with a diminutive jockey. There is a chorus of bloodhounds in the third act, which is led by Simon Legree, the celebrated saxophone performer. There is a wonderful elasticity to Harriet Beecher Stowe's old tale, but it was pretty well used up when they set it to jazz.

THE WHEAT FARMER

Senator Capper says that farmers must raise less wheat. Just a few seasons back the farmer was told that he must raise more wheat. Now, because of a slump in price, he is advised to reduce his output. But the average farmer in the grain belt is used to wheat and does not care to raise much of anything else. If he went in for oats or potatoes he might not do so well. The country can handle a wheat surplus better than an excess in any other crop. The only result is cheaper bread and that is not such a terrible thing for the nation. If the farmers would do more of their own marketing and monkey less with the middlemen and the politicians they would do better with their products. If the farmers followed the Kansas Senator's advice how much better off would they be? Wheat would go up in price, but the farmer wouldn't have any.

THIS ELECTRICAL AGE

America today stands at the center of the electrical world. No other country outside of the United States begins to be so well equipped electrically. Our country is the best served with submarine cables and has the largest mileage of telegraph and telephone wires. We have made a more comprehensive use of the radio, have developed more hydroelectric energy, employ more electrical household conveniences and are at work on a greater number of fresh applications of electricity than all the other nations.

America is especially fortunate in being so well supplied with both cable and radio communications. Diplomatically and commercially this gives us a distinct advantage. For these agents of the swift transference of thought are supplementary rather than competitive. For, while scientific minds are busy in devising improved methods to increase the number of radio messages that can be carried simultaneously, at present the radio can carry only a fraction of the immense telephone traffic.

According to Mr. J. J. Carty of the American Telephone and Telegraph Company, America operates as many high-power radio stations as all other nations combined and American scientists were the first to telephone without wires across the Atlantic.

We are living now in the golden age of electrical enterprise and America leads the way. In the steel era Great Britain came to the front; in the epoch of chemical wizardry Germany headed the procession. Now, through the forging forward of electrical inventiveness, the scientific scepter has passed into American keeping.

In the final alignment of nations on the checkerboard of civilization this will mean more to the United States than any financial eminence. The scepter of science wielded under the crown of religion will give this nation a finer and firmer position than any great power in history has ever held before.

CAPITALIZING OUR HEIGHTS

A large proportion of the area of California is made up of hills and mountain ranges. The Sierra Nevadas on the east and the Coast Range on the west, with their foothills and outlying parallel ranges, cover a much greater area than does the great valley of the central portion of the State. The coast valley, from San Luis Obispo to San Diego are all hemmed in by hills and mountains and the southeastern and northeastern corners have a broken surface.

It might seem that a State with a large portion of its area standing on a slope must have much waste land. However, having settled first the valley lands, we are now finding use for the broken lands also. It is obvious that most of our water supply comes from the higher mountains where the rainfall is in some instances eight or ten times that of the valleys at their feet. The two leading cities of the State have had to go to the far mountains for an adequate supply of water. Not only do the ranges condense the rains, but they also furnish the reservoir sites in which it is caught and stored up for an even distribution throughout the year.

It is not from the lower navigable reaches of the Sacramento and San Joaquin rivers that we derive the "white coal" that takes the place of coal with us, but from the plants located high up in the mountain canyons. The West has more potential water power than the East, not because it has more water, but because the streams of the West fall from much greater heights than do those of the Mississippi Valley and the Atlantic plain.

The oaks give the low-lying valleys the park-like aspect that makes them so beautiful, but the chaparral thrives best on the sides of the hills and lower mountains and the real forests are, for the most part, confined to the sides and rimlands of the higher mountains. Certain fruits grow better at elevation which the mountains give, and the mountainsides and meadows furnish grass for stock when that of the valleys has dried up.

The oil fields in part are found on the hills and the great mother lode gold belt was confined to the foothills and canyons of the Sierra Nevada. A part of the advantage that the West has over the East in the production of the metals is due to the fact that the bending and breaking of the surface in the forming of the numerous mountain ranges have brought the veins to the surface where man can pick them out. The most beautiful lakes in California are to be found high in the mountains.

Around Los Angeles and San Francisco, where the pressure of a fast-growing population has begun to be felt, the hillsides and even the slopes of the lower ranges have begun to be dotted with homes, and the cattleman in the more distant parts of the State is taking what lands the government did not include in the forest reserves. Were they alone but pleasing to the eye and did they but furnish delightful recreation fields our mountains would be more than worth while, but we are now finding that they are of great economic value to us also.

A PAY STREAK

On the Trinity River the other day with a pestle and mortar a lone treasure-seeker ground out $1000 worth of gold from forty pounds of pay dirt. Such streaks of luck were common in the days of forty-nine, when sluicing and washing were profitable along California streams; but latterly, with the standardization of the industry and the installing of machinery for quartz mining on a wholesale scale, the day of the prospector has been regarded almost as a thing of the past.

The report of this find near Weaverville has caused a flurry of excitement in Northern California. Again it draws attention to the fact that not all the gold in California is deep down in the bed rock, only to be brought to the surface by heavily capitalized corporations equipped with expensive machinery. There is still gold to be scraped up at grass roots or panned out from the gravel in homeopathic doses for the man equipped only with a bright pair of eyes and two sturdy arms.

Truly, the old boys in the early fifties skimmed the cream from the placer mining in the get-atable locations where it was easy to find colors that horned 'round the pan. But even there they didn't clean up all available prospects nor see all there was to be seen. And all over the mighty backbone of this still only partly explored State are thousands of acres never trodden by the foot of the prospector where may be treasure troves as amazing as the eureka of the Klondike.

Nor should it be forgotten that experts had passed over this Arctic wealth and seen no signs of mineral there to arrest their attention. It was, in fact, a hopeless greenhorn who stumbled on the key that unlocked the hidden gold chest of the Klondike and started that historic rush.

But, after making allowances for the rules of chance that govern the gold game of hide and go seek, we should not advise a drug clerk in Pasadena or an accountant in a Los Angeles business house to throw up his job and posthaste for the Trinity River country because a prospector there has just ground out $1000 from a few handfuls of rock.

At the same time, there are many active city workers going into the mountains for a summer vacation who might combine with the health and pleasure of outdoor air and exercise the merry adventure of taking a whirl at the gold game. A dry washer can be easily made at home. A pick and shovel are inexpensive and simple to handle. No expert training is necessary to wash out gravel on a mountain stream, while the eye trained to hunting gold in city marts is not likely to pass up any colors left in the riffles of the washer. And, even if the city adventurer obtains no sudden wealth for his pains, he will have enjoyed the experience.

THE TRUTH SERUM

An eminent eastern scientist asserts that scopolamin, the touted truth serum, is merely a form of hyoscine. This is mainly the brew of the common black henbane or gypsy corn which thrives as a weed in many countries. It is the Hyoscyamus niger of the botanists and is used in therapeutics to induce a "twilight sleep."

If a full dose be given the sleep will be deep, but if the drug be used under intermittent regulation a condition may be induced in the patient in which he will be partially conscious and answer questions coherently and truthfully. However, he will soon relapse into inattention and retrograde amnesia. When questioned again he will have no conscious memory of his previous statements.

If the patient be kept in this state for twenty-four hours or more a period of deep narcosis will result, to be in turn followed by an awakening of intense excitement and possibly maniacal delirium. These conditions will depend upon the personality of the patient—as will the response in the earlier stages. There are many persons who could not be induced by hyoscine or any other drug to reveal a secret which the mind had been instructed to retain.

The scientist asserts, however, that an accessible personality while in this "twilight sleep" could be induced to make almost any statement that might be suggested to him by an earnest seeker for information. During the stage of mental excitement which follows the patient usually intermingles his actual experiences with dreams and fancies, either present or remembered, so that the truth could be winnowed only by an expert psychologist who is also absolutely conversant with the actual experiences of the subject's past.

As an addendum to the processes of justice the drug cannot expect to live up to its press notices. Even though the patient made a straightforward confession which could be substantiated it would have small legal value. Duress continues to be duress, whether chemical or by force of arms, and every statement obtained thereby is nullified by the very process of its acquisition. Even if the patient fully consents to the administration of the drug the results might still be prohibited as a violation of the constitutional rights of the citizen. It may also be noted that forty gallons of hyoscine fired through the pelt with a shotgun would not make some men tell the truth.

Scopolamin or hyoscine is valuable and interesting in its experimental use, but as an impressive agency in the punishment of crime it may not pan out as promised.

Doomed

[Copyright, 1923, Public Ledger.]

TWO MINUTES OF OPTIMISM

BY HERMAN J. STICH

Lend a Hand

How many failures tumble into doom because no one encourages them!

Encouragement is what the world needs. People are pining away their lives, doing half-hearted work, while longing for a word of praise and reassurance.

It is marvelous what enheartment will accomplish when tactfully given.

Men yearn for a friendly pat on the back. They are waiting, hoping, trusting some one will come along and say: "You are doing good work, old boy, keep it up."

Such stimulation makes life worth while; provides an antidrudgery tonic. We crave the assurance that we are appreciated.

It is sad that more of this boosting isn't done. There are more disappointed men and women than you suppose.

We cannot begin to realize the vast good we do when we help hearten some one into morale. Encouragement rallies many a man when he is ready to quit. The emboldening power of sympathetic encouragement carries one across difficulties which otherwise could not be surmounted.

Many never get very much encouragement; in fact, they are discouraged in many ways. Then it is a hard road that they travel. It is so cold and lonesome trudging along so.

A warm hand shake, a smile, good wishes, some manifestation of interest—these cost nothing and yield rich dividends.

The path is so much easier and smoother knowing that somebody cares.

Lend a hand!

RIPPLING RHYMES

THE HERO

The cold, wet water, brown with mud,
swept o'er the plain, a raging flood; like
ocean waves the billows reared, once happy
homes had disappeared and wreckage drifted down the tide in Oklahoma's countryside.
It was a time to seek the heights, and there
assembled many wights, who shivered in
the rainy blast and talked of records of the
past. It was a time to fear the worst and
hold the motto, "Safety First." But Old
Jess Willard, bent and bowed by age that
wrapped him like a shroud, climbed up no
trees or mountains high to keep his feet
and whiskers dry. Where there were people in distress there wrought and toiled the
noble Jess. Through water gray and grim
and damp he bore the sufferers to camp;
his mighty form went sloshing through the
deep ravine, the surging slough, and eyes
despairing saw him grope, and weary souls
were filled with hope. He saved that day
a dozen lives; he rescued cousins, aunts
and wives and pulled scared farmers out
of trees, amid those wild fresh-water seas.
Oh, Jess may whip this man or that or by
the foe be tumbled flat, but he has won himself a crown no pugilist can batter down.
In times to come the bards will sing this
greatest hero of the ring.

WALT MASON.

A. LINCOLN TO AL SMITH

"What do you understand by supporting the Constitution of a State, or of the United States? Is it not to give such constitutional helps to the rights established by the Constitution as may be practically needed? Can you, if you swear to support the Constitution, and believe the Constitution establishes a right, clear your oath without giving it support? Do you support the Constitution if, knowing or believing there is a right established under it which needs specific legislation, you withhold that legislation? Do you not violate and disregard your oath? I can conceive of nothing plainer in the world. There can be nothing in the words 'support the Constitution' if you may run counter to it by refusing support to any right established under the Constitution."—[Abraham Lincoln, September 15, 1858.

PEN POINTS

When a giggle gives you pain you are growing old.

The political dance is on. The Farmer-Labor party has already done a "split."

The brain of Edison is said to be worth $15,000,000,000. How much is he bid?

The rats are overrunning Russia. Why doesn't somebody make a noise like a trap?

But, at that, nobody will use a Ford to drag Gov. Al Smith into the race for the Presidency.

It is getting so that the man who is strong enough to play golf all day is too tired to empty the pan under the ice chest.

Oil is reported to have been discovered in the vicinity of Lancaster. And it is not as if they had not been looking for it.

The Lions Club national convention will be entertained in Los Angeles in 1923. We presume the "blind tigers" will be delegates by proxy.

Seventy applications are on file for the extra local Superior judgeships. And the roster of all the attorneys in the city is not near completed.

Senator Underwood objects to the position of this government in European affairs. It is simply impossible for President Harding to suit Underwood.

A new system for speeding up cases in the County Prosecutor's office has been devised. If the system will secure a few more convictions we shall all be satisfied.

Wonder if the fire at Goldfield that destroyed Tex Rickard's former emporium, "The Northern," spared the "sleepers" that were left on the gaming tables there by the Los Angeles sports?

The Democrats of the South will insist upon furnishing the nominee for President next year. It is nearly eighty years since there has been a resident southerner in the White House. James K. Polk of Tennessee was elected in 1844 and he served four years. His successor, Zachary Taylor, was a Virginian by birth, but he came to the office by the way of the army. Since Taylor there has been but one southern-born President, Woodrow Wilson, who was also a Virginian, but went to the White House from the Governorship of New Jersey. The Civil War put an end for many years to the aspirations of the South to furnish a Presidential candidate.

THIS IS THE DAY

An act of Congress, establishing the District of Columbia as the seat of government of the United States, was signed by President Washington in the year 1790.

The Spanish army of 24,000 men under Gen. Toral, defending Santiago, Cuba, surrendered to Gen. Shafter and the American forces in the year 1898. The surrender followed the American victories of El Caney and San Juan.

EASY-CHAIR SCIENCE

BY RANSOME SUTTON

XLII. THE PHYSIOLOGY OF PLANTS (CONTINUED)

Sap is to a tree what blood is to an animal. The sap carries water, saturated with mineral substances, from the soil to the topmost twigs—in the case of redwoods some 350 feet high. The rising of the sap to such heights results from one of the many peculiar properties of water known as surface tension or capillary attraction. For the same reason that water rises in a glass tube of tiny bore, sap rises in the tiny channels of the trunk and branches and spreads, through the veins, into all parts of the leaves. In animals the blood is pumped through the arteries; but in plants the sap, instead of being forced forward by pressure from behind, is drawn upward by the peculiar attraction between water molecules and wood molecules. Hence, plants get along without a heart.

The dead cell walls of the trunk, roots and branches, consisting largely of crude cellulose, constitute the tree's skeleton.

In the leaves are located the little factories, wherein the food for both the animal and vegetable kingdom is manufactured. All leaves are alike in color, structure and purpose. They are composed of three layers of cells; an upper and a lower layer of flattened cells and an intermediate mesh of variously shaped cells. The vein system, or venation, is exceedingly diverse, yet in all a mid-vein extends from the stem to the point of the blade, with smaller veins branching off on either side. The margins of leaves may be smooth or serrated. If the serrations extend to the mid-vein, cutting the leaf into feathers as in the fern and palm, the leaf as a whole is called a frond.

The end and aim of every leaf is to find a place in the sun and to expose to the sun as much surface as possible. The under side of every leaf is dotted with stomata—invisible openings through which the plant breathes. As many as 100,000 stomata to the square inch are revealed in some leaves by the microscope. Plants inhale the air, containing the carbon dioxide exhaled by animals, and in the inner mesh of leaf cells the carbon is taken out of the carbon dioxide and the liberated oxygen returned to the air.

Meanwhile, the sap, rising through the tiny channels in the trunk and branches, finds its way along the veins into the same inner mesh of leaf cells. There the carbon from the air and the substances dissolved in the sap solution are brought together and chemically combined into molecules containing six atoms of carbon, ten of hydrogen and five of oxygen. The name of the substance represented by this is starch.

This chemical process is from the peculiar activity of specks of green pigment or chlorophyll bodies, the green which has thus far baffled. These are the bodies which leaves green. What is known them may be briefly stated. sunshine falls upon a green the short light waves pass the chlorophyll bodies, but the light waves, particularly which produce the red and rays, are stopped and over the atoms in the waves may be—are made the leaf, in the manufacture starch. Without the rays starch cannot be manufactured.

It will now be understood the little factories close at sunset; light is an essential carbon, hydrogen and oxygen the manufacture of starch.

Plants cannot subsist on hydrogen and oxygen in the state any more than animals subsist on inorganic gases; but both animals and plants thrive on starch. Right here is a striking point to be noted in the animals and plants require the same kind of food, the difference that the plant is a producer the animal a parasite.

As the little factories produce the starch, some of the product is immediately used by the plant, a larger proportion is stored for future use, as in potatoes, roots, apples, acorns, cereals, etc. In many plants starch is subjected to further chemical treatment, whereupon it is changed into sugar, as in the maple, sugar cane and beet.

Feeding upon starch, plant animals alike build up the which are essential and the animal goes and builds up fat in and butter and eggs.

After working from sunrise to sunset every bright day spring and summer the of the chlorophyll bodies fade, just as color fades cheeks. A touch of frost sap to lower and the leaves prepare to clean house, empty their sugar products through into the buds, at the trembling leaf, from which leaf will come the to carry on the ness. Then the disintegrates and its sorbing and reducing rays of sunlight the reds and purples, and gold—the colors dying leaves.

INCOME AND MATRIMONY

BY ALMA WHITAKER

Every so often a discussion appears in print as to the amount of income upon which young people should marry.

Only recently Judge Summerfield was quoted as saying that "No man should think of matrimony unless he is making from $1000 to $2000 a year."

And several local ministers of the gospel were found to indorse this opinion. One was reported as declaring that most divorces were occasioned by financial difficulties.

I am inclined to take exceptions to this last statement as appertaining to insufficient income. I have been somewhat interested in the local divorce question and studied many cases. True, financial matters did crop up in many of them—but these were usually between couples where the family income was a good deal more than $2000 a year and usually concluded with a sordid squabble about the size of the alimony.

One would suppose from that statement that divorce was almost unknown among the rich. Is that exactly according to the evidence? On the records it would be a good deal more logical to declare that a fat income automatically bred divorce.

Too much money seems, on the face of it, to occasion many more divorces than too little.

Many a couple who started married life on a painfully modest income were happy and united until wealth came to them. The divorce courts teem with this sort of story.

But I decline to accept the divorce records either way as suitable evidence for establishing the amount of income upon which young people should marry.

For so much depends upon the character, the personal dispositions, the teamwork—and the love—of the man and the woman—and so very little upon the amount of money they possess. And a meager income is more apt to occasion the best exercise of their best qualities than ample means can ever engender. And we should be prepared to feel that the couple who could cautiously, shrewdly, nay, selfishly measure and weigh their hopes of marital happiness in the scales against a carefully calculated, comfortable surplus of income would have small chance to enjoy that full measure of wedded bliss which is given to those whose love is unbounded, unfettered by such considerations.

And here I would like to say that I have known poverty, very real and anxious poverty. But I had the sort of partner who stripped poverty of all its sorrows. There is nothing so very dreadful about being poor. Its horrors are as exaggerated as are the joys of being rich. There is even a real and genuine zest about triumphing over this sort of trouble—together, hand in hand, pulling together, scheming, planning joyously and winning through. I cannot speak of the joys of wealth nor its tribulations, no such experience have ever been mine. But I married on a good deal less than $1000 a year and survived the experience with happy triumph. And all the divorce records and all the advice of cautious ministers and judges could never convince us that we should have waited until there were no financial difficulties to triumph over.

Rather would we see young couples who have been thus provided with this world's goods pause ere they consider matrimony. They face the largest danger, the couple who marry possessing full well that their happiness and future prosperity depend upon their teamwork, their wholesomeness, their hard work, their patience, their mutual devotion, are prepared to meet the situation with faith and courage cannot fail to make a success. They may not be rich, they may even remain poor, but they will have and find many a wealthier couple envious in vain.

IRRIGATION DOUBLES

The various reports of the Government Reclamation Service that crops grown under a system of irrigation average more than twice as much as do the same crops grown upon unirrigated land. For example, in 1920 the average yield, including irrigated and unirrigated crops throughout the United States was $23.44 per acre; the average yield of irrigated lands alone was $33 per acre. A specific case of this kind is found in the Salt River project, Montana, under the Roosevelt Dam. The average yield last year was $94 per acre over 333 acres, which, under dry farming methods, produced per acre. The total crop, according to the census, was $14,755,561,894, of which $4,755,000,000 is credited to irrigation. The economic importance of irrigation is also found in the various states. The compiled government statistics show the expenditures of the people who reside in these various states.—[Edgar L. Hampton in July Current History Magazine.

Can Make Five Blades of Two

One of the peculiar provisions of the treaty negotiated when Texas was admitted to the Union was that the State reserved the right to divide the territory into five States at any time the necessity of the State decided to do so, and the provision stands to-day unchanged.—[Ohio State Journal.

It is now possible to make official lumber out of sawdust and chalk. This ought to reduce the prices of boats for summer.

UNEARNED LOAF

Ease is a part of dying, not of living.
Rest being as joy comes only from work is done.
A fretted dullness when we would be striving.
A shamed weakness after the race is run.

We count too much the reward of labor,
Too little the refreshment of the strength
Which eases hours we, gone by, have earned by toil.
But work will come more joy than rest will bring, at length.

HAIR SCIENCE

RANSOME SUTTON

LOGY OF PLANTS (CONTINUED)

d is to water, tances, t twigs me 350 he sap m one rties of sion or e same glass in the and gh the leaves. umped plants forced behind, eculiar lecules plants trunk, sisting consti-

the lit-od for getable l. All ructure mposed upper d cells of vari-in sys-gly di-extends of the branch-e mar-ooth or extend he leaf rn and called

ry leaf and to earface of ev-mata—which any as e inch by the the air, ide ex-e inner bon is ide and ned to

ising in the ts way me in-re the e sub-r and mole-ef car-five of

ONY

ion ap-ount of people

serfield No man n less p $2000

ters of indorse rted as s were iculties. eptions pertain-I have in the studied al mat-them— etween income $2000 ed with size of

m that almost Is that idence? a good that a red di-

on the y more

d mar-dest in-ed until divorce f story, the di-as suit-ing the which

pon the disposi-he love n—and ount of a mea-ccasion et qual-n ever ce pre-ple who r, nay, h their in the calculat-income ide and ned to

ising its way me in-re the e sub-r and mole-ef car-five of

and judges could never have me vinced us that we should have mar ed until there were no financial di ficulties to triumph over.

Rather would we warn young couples who have been to liberally provided with this world's goods to pause ere they consider matrimony. They face the larger danger. No the couple who marry poor, knowing full well that their happiness and future prosperity depend wholly upon their teamwork, their unselfishness, their hard work their patience, their mutual devotion and are prepared to meet that condition with faith and fearlessness cannot fail to make matrimony a success. They may not become rich, they may even remain poor, but they will have and these will many a wealthier couple crave in vain.

IRRIGATION DOUBLES VALUE

The various reports of the government Reclamation Service show that crops grown under a system of irrigation average in value about twice as much as do the crops grown upon unirrigated lands. For example, in 1920 the average of crops throughout the United States, including irrigated areas, was $23.44 per acre; the average for irrigated lands alone was $[illegible] per acre. A specific case of increased yield, for example, is the Milk River project, Montana, an area of 332 acres, which, under dry farming methods, produced per year [illegible],000, and as a result of irrigation produced $760,000. Likewise, the Salt River project in Arizona (under the Roosevelt Dam) produced last year $96 per acre over 100 acres, a little more than four times the average for the aggregate American crop. This aggregate crop, according to the 1920 census, was $14,765,364,894, of which [illegible] $4,755,000,000 is credited to irrigation. The economic importance to the entire nation of this steady progress in western reclamation is also found in the various carefully compiled government lists covering the expenditures of the people who reside in these various areas.—[Edgar L. Hampton in July Current History Magazine.

Can Make Five States of Texas

One of the peculiar provisions of the treaty negotiated when Texas was admitted to the Union was that the State reserved the right to divide the territory into five States at any time the residents of the State decided to do so, and this provision stands today unrepealed.—[Ohio State Journal.

It is now possible to make artificial lumber out of sawdust and chalk. This ought to reduce the prices of heads for statesmen.

UNEARNED EASE

Ease is a part of dying, not of living.

Rest holds no joy except when work is done—

A fretted dullness when we should be striving.

A shamed confession that our race is run.

We count too much the worthiness of labor,

Too little the refreshment and the strength

Which ease knows no, rare is an envied neighbor,

But work well done must surely bring, at length.

LEE SHIPPEY.

OESTERREICH NET TIGHTENS

New Facts Are Discovered, Detectives Say

Love Element in Case Now Under Inquiry

Statements by Widow Are Carefully Checked

The chain of evidence woven about Mrs. Walburga Oesterreich during her arrest on a charge of slaying her husband, a wealthy knitting manufacturer, has been completed almost to its last link, Captain of Detectives Home and Detective Lieutenant Cline announced yesterday.

Further evidence has been unearthed against the bobbed-hair widow in the last few days, Home and Cline stated, although they refused to disclose its nature.

Much of this later evidence was obtained, they said, from a more detailed check of the statements made to police by Mrs. Oesterreich after her arrest. A number of discrepancies have been disclosed in her statements as a result of this more intensive investigation, they said. The two officers indicated their belief that they are in possession of sufficient evidence at the present time to go to trial.

MOTIVE INQUIRY MADE

The reported love element in the case, by which the police hope to establish a definite motive for the murder, is still under investigation, but what progress has been made in this phase of the case was not revealed. The motive which caused Mrs. Oesterreich to conceal the fact that the watch, reported to have been taken from her husband when he was slain, was later found at her home is also being looked into further, Home and Cline said.

It was intimated by the police chiefs that the watch was given by Mrs. Oesterreich to a friend after she had returned it, and this incident is being sought.

MOTHER STANDS BY HER

MILWAUKEE, July 16.—Mrs. Adeline Korschel, mother of Mrs. Walburga Oesterreich, who is held in jail in Los Angeles charged with murder in connection with the death of her husband, today said her daughter always had lived happily with her husband, Paul Oesterreich.

"I will not forsake, because I do not believe she is guilty of this crime," Mrs. Korschel said. "I do not see how the police can hold my daughter when she is innocent."

Mrs. Korschel has been confined to bed since receiving news of her daughter's arrest.

CLOTHIERS' CODE TO BE DISCUSSED

Retail Association to Get Reports on Working of Its Ethical Standards

Reports on how the code of ethics of the National Retail Clothiers' Association, adopted last September, has worked out in practice will be among interesting features of the annual convention of the Retail Clothiers' Association of America which starts here the last of the week, and lasts until the 25th inst. This code, to which each member is required to subscribe, declares:

That the corner-stone of commerce is integrity; that the success of any commercial institution depends first, and after that, upon quality and merchandise.

That it holds paramount the truth in advertising in a covenant with the public; that the spoken or written word is as binding on persons as an oath in a judicial court, as sacred as the personal honor.

That it is our constant aim to so administer the affairs of this institution that individual service to the public is not diminished or minimized by reason of volume of business; that interested, personal service based on the needs and requirements of the individual, is the first duty and chiefest task.

That the exchange of confidence between buyer and seller is essential, and we affirm that the history of the profession of merchandising (the meaning of which includes all honorable trade expressions between the buyer to form an opinion more favorable than would obtain under any disguise) is unfair to our business and therefore contrary to our ethics.

Heavy Bail for Two Men Held on Bank Charge

Bail of $25,000 each was declared in Justice Pollette's court today for Claud Doak and Roy Doak, brothers, arrested in Santa Barbara on a charge made by the First National Bank of Hollywood, and to be wanted in San Francisco on similar charges. The hearing is for the 23rd inst.

Certificates of forged bonds and notes made by the Doak brothers and Investigators Van Dyke and Franklin, of the District Attorney's staff, declare the bonds totaled about $40,000 by their own hands. The investigators declare plates and printing machine used in making the bonds were found to be the property of Hollywood transaction, in which Doak was charged with having sold a loan of $70000, offering to deliver $100 in securities as collateral. It is declared, when the bonds were found to be forgeries.

Roy Doak was released Sunday on $1000 bail but Justice Pollette raised the amount to $25,000 when he was told the brothers had $10,000 bail would be forfeited in one or two days. A telegram from San Francisco from Charles Doak and $20,000 bail for Claud Doak on the charges filed there. The local complaint was signed by Dep. Dist.-Atty. Burdick.

Blair Pleads Not Guilty in Robbery Case

Granville Blair, erstwhile hero, ex-service man and, according to the police, bandit and bad-man, yesterday appeared before Judge Reeve and entered a plea of not guilty to a charge of highway robbery. His trial was set for August 30.

Blair was accused with four others, none of whom is yet under arrest, of holding up and robbing Dave Antink, collector for the Sun Drug Company, of $22,000.

Mrs. Blanche Dowdy, wife of one of the men named with Blair in the complaint, and Mrs. Blair both were held and complaints were sworn charging them with complicity. Both, however, were exonerated later.

OFFICE SAFE BLOWN; LARGE SUM OBTAINED

The safe in the offices of the C. T. Scott Corporation was blown late Saturday night and $1000 in cash taken, according to a report to police yesterday. Police believe that the bandit concealed himself in the corporation's offices Saturday afternoon and blew the safe after employees had gone.

LEGAL WAR FOR CHILD SPREADING

Two More Sisters Take Sides in Oddly Mixed Shosted Litigation

Three sisters yesterday joined forces against a fourth in the effort to retain possession of June Shosted, 5 years of age.

The little girl's mother, Mrs. Lois Pollan, is seeking a writ to take the child from Mrs. Elsie Shosted, her sister and the child's foster mother.

At a previous hearing, Mrs. Pollan had testified that the girl's father is Frank Melton, whom she met in Springfield, Mo., while she was unmarried. She said the child is a "war baby," as the father went to France and she had never seen him again.

But yesterday two other sisters, Mrs. Arnolia Alexander and Mrs. Maude Shockley, took the stand to testify that Mrs. Pollan had seen Melton since the war in Springfield. They contradicted much of Mrs. Pollan's testimony.

Mrs. Shosted, who has reared the little girl and now has possession of her, stated that before the child's birth her sister confessed to her that Mrs. Shosted's former husband, now dead, was the father of her baby. To save her sister's honor and her husband's name, Mrs. Shosted said she passed off the baby as her own and kept it.

Later, the mother tried to get the baby back and brought suit in Duluth, Minn. The court there denied her plea. The foster-mother then brought the child to Los Angeles, where she married again. The real mother, now married to Capt. Clayton Pollan of the Regular Army, followed her here and brought another suit.

Testimony was completed yesterday and final arguments will be heard today.

Public Safety to be Topic of City Club Talk

A program of unusual interest has been arranged by the City Club for the week.

Dr. Franklin C. Wells, medical director of the Equitable Life Insurance Company, will be the principal speaker at the meeting tomorrow noon of the club. His subject will be "Public Safety in Los Angeles." Dr. Wells is one of the nation's foremost authorities on safety work and is expected to outline an effective plan for reducing the death rate from accidents here. He will be accompanied by Lew R. Palmer, third president of the National Safety Council, who is also engaged in safety work with the Equitable company.

The Friday noon meeting of the club will be converted into a songfest, with a number of prominent musicians and singers on the program. Emil Oberhoffer, conductor of the Hollywood Bowl concerts, will be the guest of honor. Marjorie Dodge, soprano at the bowl concerts, Florence Van Dyke, soprano; Keomoker Louis, Hawaiian baritone, and Mrs. T. E. Whitworth will appear in vocal and piano solos.

"The Monroe Centennial and the Culture of Los Angeles" will be the subject of an address by David Edstrom, writer and internationally known artist, at the Saturday noon meeting.

Coast Artillery to Start Annual Target Practice

Annual target practice of the Coast Artillery Corps of the California National Guard, now in camp at Fort MacArthur, will be conducted tomorrow, Thursday and Friday, according to announcement yesterday by Col. R. E. Mittelstaedt, commandant. Residents of the harbor district and surrounding communities are requested to remove all bric-a-brac and fragile articles to safe places during the firing days.

The twelve-inch mortars of Batteries Saxon and John Barlow will be fired tomorrow at 10 a.m., four companies of guardsmen firing eight rounds each at the target towed six miles out at sea by the Army tug Harrington W. Cochrane. The tiny, triangular target will be invisible to the gunners in the mortar pits.

On the following day the huge fourteen-inch disappearing rifles of Batteries Merriam and Farley will be fired. Five companies of militiamen are scheduled to fire six rounds each at the moving target. Uncompleted schedules will be carried out on Friday, Col. Mittelstaedt announced.

CALIFORNIA IS CALLING WORLD

All-Year Club Plans Clarion Advertising Drive

Will Spend $350,000 on Huge 1924 Campaign

Emphasis to be Placed on Southland Summers

The All-Year Club of Southern California is planning an advertising campaign next year on behalf of all the Southland, in which a minimum of $350,000 will be expended, according to an official announcement just made by Henry W. Keller, chairman of the executive committee.

Mr. Keller stated that the decision for so comprehensive a campaign had been made after the success of the club's advertising efforts and the conviction that Southern California is in an enviable position to "cash in" at this time on its attractiveness.

Mr. Keller said that one of the outstanding matters of importance is emphasizing the comfort and charm of the Southland's summers, according to the plan the All-Year Club has pursued now for three seasons.

"The results gained in the campaign to bring summer visitors to Southern California have been so pronounced that there are probably few people in this section who are unacquainted with at least some of them. The thousands of persons who are pouring into the Southland every month from all corners of the globe is an eloquent tribute to the effectiveness of the appeal on behalf of the Southland. All of us are acquainted with the remarkable strides forward made here in population, building, industries and in all of the other factors which go to make for worth-while development and prosperity.

HURT BY RUMORS

"No one can doubt that the widespread misapprehension which formerly existed was a distinct drawback to growth here. People practically everywhere believed that because Southern California was so fine a winter resort it must necessarily follow that its summers were uncomfortably hot, and therefore the region was a place to be avoided during the summer time. There is no doubt that this thought kept industries away, made investors look at us askance and retarded our development in scores of other ways.

"All of this makes it more than ever patent that one of our main drives must be in continuing and broadening the influence exerted through the advertising of the All-Year Club, which is telling the world the facts about our summers and about our all-year delightfulness. In doing this, let me emphasize that we are not driving only at visitors. They are, to be sure, our first objective, and visitors mena much to us, for they spend millions of dollars with us annually, and this expenditure is a decidedly worth while factor in our prosperity. Every line of business receives a direct benefit from visitors, because the money they bring gives our home people more money to spend in the department stores, with the landlord, with the real estate man, with the grocer, with the druggist, with the motor car dealer, etc.

REACH FOR SETTLERS

"But although our first objective is to increase the number of visitors here, and especially during the summer months, we are also aiming to win the settler, the investor, the capitalist, the manufacturer, the business man and the farmer.

"We cannot expect our growth and prosperity will last unless we make the effort to continue it. San Francisco is a notable example of what happens when you merely sit down and expect the world to come to you because of your strategic location and remarkable natural advantages. Whil eSan Francisco sat and waited for the world to come to it, Los Angeles got out and went after the world, with results that the census reports show very plainly.

"San Francisco has recently seen the light and has spent $400,000 this last year in an advertising campaign somewhat similar to ours. Next year the Bay City plans to spend $475,000, and of this its advertising organization, Californians, Inc., already has in hand approximately $400,000.

"It is the go-getter spirit that has made Los Angeles. Now that we have gotten so much, I do not believe for one minute that we will be content to rest on our laurels. We want to make here not only the greatest metropolis in the country, but the greatest and most prosperous region through and through. Co-operative community advertising, as embodied in the All-Year Club, is our greatest force in bringing this about, and I am confident that the minimum fund of $350,000 that we are planning will most certainly be realized."

Plans for the raising of the funds are being prepared and further announcement regarding them will probably be made in the near future."

CHICAGO BOYS' JUDGE LOS ANGELES VISITOR

Judge C. F. McKinley of Chicago, head of the Boys' Court of that city, is passing his vacation in Los Angeles, incidentally looking into the Juvenile Court system here. Judge McKinley last year handled 5500 cases of boys gone wrong, ranging in years from 17 to 21 years. The trouble in most instances is, he says, lack of parental control. In first offenses, probation is given and is generally successful in reforming youthful offenders. The Probation Department is assisted in looking out for probationers by various fraternal organizations which are taking a keen interest in making good citizens out of the youth of Chicago.

CONDEMNS HUSBAND'S WAYS

To lead a Bohemian life, according to the ideas of George M. Smith, it was necessary that the girls should not know he was married, the complaint for divorce filed against him by his wife, Henriet M. Smith, charges. Her husband often went to dance halls and associated with other women, the wife asserts, and if she were present he would pay no attention to her. On one occasion in San Bernardino county Mrs. Smith declares her husband insisted that she be introduced to his friends as a miss.

Store Closed All Day Saturdays During July and August

Coulter Dry Goods Co.
FOUNDED — 1878
Seventh Street at Olive

McCall Printed Patterns
Pictorial Review Patterns

July Blanket Sale Specials

Floss Cushions Reduced

12x12; regularly 55c 45c
14x14; regularly 60c 50c
16x16; regularly 70c 60c
18x18; regularly 90c 80c
20x20; regularly $1.15 .....$1.00
22x22; regularly $1.35 .....$1.05

(Second Floor—Coulter's)

10-4 and 11-4 White and Gray Blankets

$12.50 Blankets, $ 9.95 $17.25 Blankets, $13.25
$15.50 Blankets, $12.25 $31.50 Blankets, $23.65

Single Blankets

$5.00 Single Blankets $3.95
$6.00 Single Blankets $4.95
$11.75 Single Blankets, $9.95

Plaid Blankets—A Variety of Sizes

$ 8.00 Plaid Blankets .... $ 6.75
$12.50 Plaid Blankets .... $ 9.75
$14.00 Blankets $ 9.95
$13.50 Plaid Blankets $10.25
$15.00 Plaid Blankets $11.25

(Second Floor—Coulter's)

Sheets and Pillow Cases Are Specially Priced

Qualities that will appeal to those who are furnishing beach or mountain cottages or planning for the camping trip.

All sheets are 2¾ yards long
63x99-in. torn Sheets $1.40
72x99-in. torn Sheets $1.50
81x99-in. torn Sheets $1.70
42x36-in. torn Pillow Cases 35c
45x46-in. torn Pillow Cases 40c

(Second Floor, also Branch Store—Coulter's)

60x80-in. Single Wool Blankets $3.95

The warmth and wearing qualities of these good gray blankets make them particularly desirable to take on the camping trip. They sell regularly for $6.00.

(Second Floor—Coulter's)

39-in. "Fru-Fru" Ratine (Silk and Fiber) Special $2.25

A fabric much liked for dresses and capes. Solid colors—porcelain, jade, silver, sand, ivory, fawn, beige and white.

40-In. Black Satin Cashmere $2.95

An extra quality that will make up effectively into capes and dresses.

36-In. Tubular Fiber Silks $1.25

The kind much used in the making of dainty lingerie. White, orchid and pink.

Popular 40-in. Silks Special—$1.95

Crepe de chine and Georgette crepe in black and colors.

40-in. Novelty Crepe de Chines—$2.95

Attractive patterns on light and dark grounds.

39-in. White Sports Satin $2.95

32-In. 12-Momme Japanese Pongee, $1

(Second Floor—Coulter's)

"Phoenix" Silk Stockings $1.25

Semi-fashioned stockings of the well known "Phoenix" quality. Have reinforced heels and toes. Come in black, white, cordovan and gun metal.

(Main Floor—Coulter's)

Specials in Dress Cottons

Novelty Dress Voiles

36 inches wide, in a myriad of the colorings and patterns that make up most effectively, as well as black and white; special, yard $1.25

Imported Ratines

38 inches wide, in fashionable plain colors; regularly $1.25, yard 75c

Another group in plain shades, checks and stripes; reg. $1.50 and $1.95, yd., 95c

Ratine Voiles

36 inches wide, in checks and stripes; all new goods; regularly $1.25, yard 75c

(Second Floor—Coulter's)

Much Lowered Prices! Wash Goods

—27-in. Dress Gingham, special 20c
—32-in. 50c Dress Gingham 39c
—32-in. 75c Dress Gingham 59c
—32-in. 75c Silk-mixed Tissue ..59c
—32-in. 45c Devonshire Cloth, ..35c
—36-in. 35c Percale, light or dark 25c
—30-in. 35c Canton Plisse Crepe, 25c
—30-in. Colored Japanese Crepe, 29c
—36-in. Figured Silk-mixed Crepes, regularly $1.50, in the sale ..95c
—36-in. 50c Figured Cotton Voiles 39c
—36-in. $1.00 Cotton Voiles 65c
—32-in. 95c Imported Dotted Swiss 75c
—36-in. $1.25 Colored Ratine at 75c
—38-in. $1.50 Colored Ratine at 95c
—36-in. $1.25 Ratine Dress Voiles 75c
—36-in. $1.50 Imported Colored Madras Shirting 95c
—36-in. $1.00 Figured Imported Dress Sateen 75c

(Second Floor—Coulter's)

54-In. Wool Suitings—$3.95

They include striped eponge, striped ratine and hairline striped serge in combinations admirable for sports skirts. Much under worth.

54-In. Wool Suitings—$2.95

In this lot are plaid ratines, checked eponge and "Scotweed," a tubular weave suitable for sport skirts. A good color range.

(Second Floor—Coulter's)

Pre-Inventory Notion Specials!

—Double Mesh Hair Nets; cap shape, in all shades, excepting white and gray and a few shades in fringe style. One dozen 65c
—Single Mesh Hair Nets; cap shape; dozen 45c
—Electric Curling Irons; with cord, complete $1.75
—5 pairs Double Covered Dress Shields, special $1.00
—Kleinert's "Shilastic" Garment Shields; flesh and white.....30c
—All Rubber Sanitary Aprons...35c
—Silk Sanitary Aprons; flesh and white 85c
—3 boxes Coulter's Sanitary Napkins; 1 dozen in a box.....$1.00
—Kotex Napkins, reg. size, 85c box
—O. M. O. Sanitary Belts of strong elastic 39c
—Rubberized Household Aprons ..39c
—Muslin Dress Linings 39c
—Net Dress Linings.....50c
—3 bolts Bias Tape; 10c regularly; special 25c
—2 spools Mercerized Darning Cotton, in the sale.....15c

(Main Floor, also Branch Store Coulter's)

Stationery Specials!

50c Boxed Stationery; 24 sheets with envelopes; assorted colors; Friday, 3 boxes $1.25
3 Boxes Gold Bevel Edge Correspondence Cards; 50c regularly.....$1.25
35c Boxed Stationery; assorted colors; Friday, 3 boxes.....$1.00

(Main Floor, also Branch Store—Coulter's)

$6.00 Colored Luncheon Sets $4.95

A 63x63-inch cloth with half a dozen napkins is featured at a Pre-inventory price Friday. Choice of blue, pink or yellow.

(Second Floor also Branch Store—Coulter's)

$3.50 All Linen Table Damask $2.65

Beautiful, full bleached 68-in. damask that comes in spot, scroll, Empire and stripe patterns.

20c Part Linen Bleached Crash, 14c

There's a goodly percentage of linen in this excellent crash which is the right weight for kitchen or dish towels.

(Second Floor—Coulter's)

Real Cowhide Traveling Bags $7.95

Good leather-lined bags at a special Pre-inventory price. Either black or brown.

Real Cowhide Brief Cases having 2 or 3 pockets and straps all around. Pre-inventory prices, $3.95 and $4.95

Silk or leather Hand Bags; a good selection, special $4.95

(Main Floor, also Branch Store—Coulter's)

FLOODS AGITATE COUNCIL

Van Nuys Wants Relief From Conditions Caused by San Fernando Watershed Flow

The Finance Committee of the City Council and a delegation from the Van Nuys Chamber of Commerce wrestled yesterday with the natural law that water runs down hill.

It was a hearing conducted by the committee on the resolution of President Workman that the city employ a flood-control engineer to make an independent survey of the San Fernando watershed. In the resolution Mr. Workman declared the present project of the county a menace. The county is building a canal to take the waters from the mouth of the Pacoima wash and carry them to a point near the Los Angeles River and Mr. Workman says that this will endanger the industrial section of Los Angeles. He added that the money comes from the flood-control funds, while the project really is a flood diversion.

The Van Nuys delegation told how their city has been menaced for ten years from floods; how the streets are not only flooded but also covered with mud. One speaker said the mud came directly from Mr. Workman's ranch. They told how they had little hope of getting a dam built, and that the county was building the canal as a temporary measure, which they much needed; that the canal followed the natural course of the water which had to go to the Los Angeles River sooner or later.

CANAL A MENACE

Mr. Workman contended that the water now reaches the river slowly by seepage, and that a canal would hurl it so suddenly that if the floods of 1884 and 1914 were repeated, serious damage would result. He quoted Chief Engineer Mulholland of the Department of Public Service as having declared that another series of rains like the historic ones would make "another Johnstown's flood" in the industrial district from Alameda street to Boyle Heights. Mr. Workman said he had seen that district, in years past, flooded so that two-story houses were carried away like chickencoops.

The Van Nuys delegates said they didn't care what was done just so long as their troubles were relieved; that they only feared another survey would cause another controversy, which they said, for ten years had waged without any relief undertaken except the present project.

Chairman Mushet of the committee suggested the matter be referred to the engineers now engaged in public works, but Mr. Workman objected.

"Engineers," said the president of council, "are something like lawyers. One says something and all the others—, well, they don't disagree. This situation needs definite relief. Why, the little check dams the county is putting in don't amount to—a dam."

NEED COMPETENT ENGINEER

While the discussion was going on a man in black, with snow-white hair and beard sat listening, and when his chance came he rose and read the riot act to everybody. He was Judge Widey, attorney and engineer, and he explained that he had been studying the situation since 1868 and yet didn't know a definite solution.

"You can't expect the engineers in public service to solve it," he said. "They haven't got the time. It needs a competent engineer to give it his whole attention and develop a comprehensive plan that will solve the whole Los Angeles River watershed problem. The resolutions of your chambers of commerce don't mean anything. What do they know about these problems." If there is a man in this room who can stand up and say he can suggest a solution of this problem, let him do so."

"As an illustration," said the speaker, after a dramatic pause, "a few years ago $600,000 was spent to study the Hutchins Dam. Why in '48 I went up there and looked it over for thirty minutes and decided that it wasn't worth trying, and it didn't cost me 20 cents."

It was decided that the finance committee hold a hearing in the council chambers at which the various engineers engaged in flood control work and the San Fernando property owners might have a hearing and the whole matter be threshed out.

LAST RITES FOR FLYERS ARE HELD UP

Funeral Arrangements for Coates and Wilson Awaiting Word From Relatives

By a "Times" Staff Correspondent

VENICE, July 16. — Funeral arrangements for Cecil Coates and Herbert H. Wilson, Santa Monica aviators, who fell to their death in the water near Venice Sunday, are being delayed pending word from relatives of the two victims.

Authorities are awaiting a telegram from the mother of Coates before proceeding with the funeral arrangements. She resides at Mobile, Ala., and has been informed of her son's death.

A sister of Wilson resides at Seattle, Wash., and she also has been told of the tragedy. Until word is received from her as to the disposal of the body, nothing will be done, it was stated. The body of Coates is at the Sharp & Nolan mortuary here and that of Wilson is at the O. A. Kirkelie mortuary at Ocean Park.

The two aviators were drowned when they went aloft in an old-model seaplane. The engine failed and the plane fell into the sea, both the aviators being drowned, as they were strapped to their seats and unable to extricate themselves.

Asserts Scars Bar to Career; Sues Railway

Disfigurements received in an accident at a grade crossing put an end to a contemplated screen career, Mrs. Helen Taliaferro asserts in a suit filed yesterday in the Superior Court asking $51,000 damages from the Pacific Electric Railway Company.

Because of the scars on her temple, she has been forced to wear hats that hide that part of her face, the complaint recites.

The accident occurred May 18, last, when an automobile in which Mrs. Taliaferro was riding was struck by a Pacific Electric train at the El Monte crossing. She declares that she received cuts and bruises about the head, body and limbs.

Her husband, C. A. Taliaferro, who is also a plaintiff in the action, contends that the crossing was inadequately protected.

TRUE SISTERS TO MEET

Resident and visiting members of the United Order of True Sisters will meet on August 1 at the Ambassador Hotel. Members can make reservations by communicating with Rufka M. Schoen of 5218 Sunset Boulevard.

Clip coupons from Pacific "sevens"

They have over a 6-to-1 margin of security.

They are tax-exempt. They are State-supervised.

They offer maximum convenience, safety and liquidity.

Here is an investment that CANNOT depreciate in value—the State law governing building and loan associations protects the holders of investment certificates.

Pacific Sevens are *guaranteed* by the capital and surplus of the association.

Any bank can cash the coupons—no bond offers more attractive features.

A Building and Loan Association is a State-governed financial institution. It has many of the characteristics of a bank—in fact, in some portions of the East the savings institutions are virtually represented by building and loan associations.

Write or call for information. Ask for special folder.

7% a guaranteed investment

OFFICERS AND DIRECTORS
Herbert H. Culver, Pres.
R. H. Davidson, Vice-Pres.
Wm. A. Dunn, Vice-Pres.
Benjamin F. Bledsoe, Vice-President
Chas. E. Shillito, Sec.
Chas. E. Lindblade, Treas.
C. E. Kaes

PACIFIC BUILDING & LOAN ASSOCIATION
LOS ANGELES OFFICE 757 S. OLIVE
Home Office Culver City
Telephone 761-269

NO. 10 Great Events in California's History

Driving the Last Spike of First Transcontinental Railroad

LETTERS were carried 1950 miles on horseback from St. Joseph, Missouri to San Francisco by the Pony Express. The postage was $5 per ounce and the trip was made in 10 days. William Cody (Buffalo Bill) was a member of the pony mail service. The growth of traffic to California—mail and emigration—led western capitalists to build the first transcontinental railroad.

The great Pacific road was built in two sections—starting east from Sacramento and west from Omaha. The last spike was of pure gold and was driven near Ogden, Utah. May 10th, 1869.

Just as the work of these great pioneers served to link more closely the life and activities of east and west, so does the statewide banking system of the Bank of Italy join more intimately the many industrial and agricultural centers of California.

Bank of Italy
Savings—Commercial—Trust
Head Office—San Francisco
Southern California Headquarters
SEVENTH AND OLIVE
LOS ANGELES BRANCHES
Seventh and Broadway
Spring and Temple
Pico and El Molino

Mathewson
MEN'S AND WOMEN'S WEAR
900 South Hill
LOS ANGELES AGENTS for the
FORSYTHE TAILORED BLOUSES

Almost Unbelievable

You can hardly realize the wonderful improvement to your skin and complexion the mirror will reveal to you after using Gouraud's Oriental Cream for the first time. White-Flesh Rachel. 6
Send 10c for Trial Size
F. T. HOPKINS & SON, New York
Gouraud's Oriental Cream

...*impromptu* luncheon

CRESCENT *ICE CREAM*

NOTHING finer for sizzling, wearying summer days. Just send Mary or Johnnie around the corner for some... serve it *anywhere*; porch, lawn or dining room. It *appeases* hunger...it is soothing cool and is *good for everyone*. And so *easy*, *to serve*, every way.

Clubs Society — Of Interest to Women. — Health Fashions

WOMEN'S WORK, WOMEN'S CLUBS

BY MYRA NYE

The answer to the vital question which man asks perpetually: "When am I safe?" is "Never," according to Dr. Franklin Wells, safety chairman of the United States Chamber of Commerce, speaking before the Woman's City Club yesterday.

"Accidents stalk through the land like beasts that never sleep" said the speaker picturesquely, "and no human being is safe from the monsters. The only thing that will lessen the beast's power is education with the text of all lessons. Stop! Look! Listen! Think!"

This last—to think—is the safeguard most necessary; for too often on the lips of the dying automobilist or driver caught in the mesh of hideous wreckage come the words, "Why I thought I could beat the train across the track."

APPALLING DEATH LIST

If they had only stopped to think that a train a quarter of a mile away traveling at a legitimate rate of speed will be at the crossing in sixteen seconds they would have known they could not have beaten it. Neither can the railway companies or electric trolley companies assume all the blame or even the greater part of it. Last year, of the 225 who were killed on an average every day, four-fifths of the deaths were due to the victim failing to think. Had they done so they would have been prevented according to Dr. Wells.

There were 500,000 workmen who lost on an average of four months from their work because of accidents where they themselves failed to think.

"From an economical standpoint alone, this loss to the nation is stupendous," Dr. Wells concluded in his introductory remarks concerning accidents.

He outlined in a striking way methods of education of boys and girls in the schools. This, he said, was the sad part of the whole question. Last year more than one-fourth of all the accidents were to children less than ten years of age, who needed simple, fundamental instructions regarding moving vehicles.

FREEHOLDERS' DUTIES

Judge Robert Clark, chairman of the board of freeholders outlined the duties of that body of fifteen men and women.

"Government is the most important function of citizenship," he said. "When the government of a city or nation fails, business fails. Crises in the history of cities and nations have brought forth amendments to constitutions.

"No such situation exists in Los Angeles, and I am frank to admit I am not sure the time is ripe to launch this movement. Nevertheless we are in it, and we must go on. It may be that the feeling among the citizens that from their midst an organization to fight crime must be made, is an indication that a crisis in crime is upon us. If so, then we need a new charter."

REASONS FOR CHANGE

City Attorney Jesse Stephens said that there were many reasons why a new charter was needed. The old one, he said, is outworn. There is too great an overlapping of power. The present charter gives the City Council too much administrative detail.

"The old charter is like a patchwork quilt that won't cover. Every two years a whole batch of amendments have been added since 1889, a time when Los Angeles was merely a town. The amendments come to the City Attorney too near the day of election, sometimes only the day before. When they cannot receive the attention they deserve.

"The Mayor, elected for only two years, appoints some who hold office twice as long as he does, and there is too much conflict of jurisdiction. The scheme of granting franchises should be revised," was the opinion of the City Attorney, "because as the charter now provides, no one can build subways except the city, and the city has has not enough money, and yet four subways are now urgently needed.

"It is not by wax or parchment of lawyers that all good in city charters is accomplished," concluded Mr. Stephens. "No form of government will be a panacea for all ills. The neglect of the people themselves is the greatest menace to the city."

Mrs. Bellows Speaks Today

Mrs. Edward C. Bellows will be the luncheon guest and speaker at the Philanthrophy and Civics Club today. Mrs. Bellows, who was recently elected to the Freeholders' Board, with a very flattering vote, is a past president of the Los Angeles Ebell and the Woman's City Club, and will take as her subject, "What a Freeholder's Board Is and Does." The get acquainted card parties which are being held by this club during July, are proving very successful.

Business and Picnic Combined

The Woman's Guild of St. John's Church held a midsummer, informal reunion in Sycamore Grove on Thursday, July 12, which included a delightful picnic luncheon, a little informal business and much enjoyment of a social sort.

DOCTOR FACES CHARGES

Dr. William E. Graham of Belvedere, a practicing physician, was named yesterday in a complaint issued by Dep. Dist.-Atty. Burton on a charge of immorality. The charge was based on assertions said to have been made by Ruth Muggleston, 12 years of age, of Belvedere.

TO ACT AS EXPOSITION HOSTESS

Today Specially Set Aside for D.A.R.

[Hoover Art Studios]
Mrs. Manuel L. Ayulo

THIS is D.A.R. day at the Exposition. Mrs. Manuel L. Ayulo, wife of the Peruvian Consul, and a Daughter of the American Revolution, is the special hostess today to the Latin-American diplomas, and is chairman of the reception committee. Mrs. Ayulo, before her marriage into the distinguished Ayulo family of Peru, was a famous belle of South Carolina.

SOCIETY

BY CORA YOUNG

After a delightful stay at Del Monte and San Francisco, Mr. and Mrs. Erskine Pembroke Thom are returning this week to their home on Rossmore avenue. They are accompanied by their daughter, Miss Rowena Thom, and Miss Susanne Stephens, daughter of Mr. and Mrs. Moye Stephens. Mrs. Thom is planning a number of midsummer entertainments.

After Two Years

Miss Mary Katherine Kumler of Pasadena is receiving greetings from her many friends upon her return home after an absence of two years. Two years ago Miss Kumler, after graduating from the Marlborough School went to New York, entering the Finch Finishing School. She was graduated from the Finch school last May and remaind in the East to attend the commencement exercises at Princeton University, motoring from there to Baltimore and Washington, D. C., and home by way of Yellowstone Park.

Dinner and Concert

Complimenting the birthday anniversary of Mrs. Erwin P. Werner, Mr. and Mrs. Daniel J. Sully are entertaining at dinner tonight at their home on Beachwood Drive. Those who will be present are Mr. and Mrs. Erwin P. Werner, Mr. and Mrs. James Evans, Jr., Douglas Fairbanks, Jr., Mr. Julien Hoekstra and Mr. Grenville Sully. Later Mr. and Mrs. Sully will take their guests to the concert in the Bowl.

Southern Guests

Hotel Virginia at Long Beach was the setting for the dinner party which Miss Louise Wharton gave Sunday evening for Mr. and Mrs. Daniel Marshall Hodges of Jacksonville, Fla. Mrs. Hodges was formerly Miss Lois Allen of Wilmington, and she and Miss Wharton have been lifelong friends. Mr. and Mrs. Hodges and Miss Wharton spent last week at Catalina Island. Dr. E. Emery of Houston, Tex., and his daughter, Miss Olive Emery, were also members of the party.

In New Home

Mr. and Mrs. O. S. Kelly and family have returned from the East, where they went to attend the commencement exercises at Princeton University, where their son, Dixon S. Kelly, was graduated. Mr. and Mrs. Kelly spent last winter in Pasadena, but are now established in their new home at 317 South Arden Boulevard.

Reception and Dance

Mr. and Mrs. Clyde Munroe De Long (Rachel Anderson) were the guests of honor at the reception and dance given last night by Mrs. Willard French and Mrs. Frank E. De Long at the home of Mrs. French. The rooms were beautiful with pink blossoms and an orchestra furnished the dance music. A buffet supper was served. The guests included Mr. and Mrs. M. S. Anderson, Mr. and Mrs. Orville Joy, Judge and Mrs. J. W. Romaine, Mrs. Robert Clark, Mrs. L. C. Kimball, Mrs. Bertha Baker, Mrs. Ida Knapp, Mrs. J. Sharpe, Mrs. J. C. Brown, Mr. and Mrs. W. Meador, Mr. and Mrs. L. Lyons, Mr. and Mrs. C. Christie, Mr. and Mrs. P. Peebles, Mr. and Mrs. S. Van Horn, Miss Maude Richards, Miss M. Keykendahl, Miss Aleta Smith, Miss Eva Durant, Miss W. Weightman, Miss Leah Wood, Mr. and Mrs. A. Cole, Messrs. B. Ball, S. Soloman, George Berman, Charles Daigle, Jack Wood, J. Moore, E. Weigel, S. Hill, M. McCoy, M. Kreit, Mr. and Mrs. V. Von Turner from San Francisco, Mrs. Kathryn Higgins, Santa Paula, and Mr. Vernon Robinson of Pasadena.

Mah-Jongg Dinner

At her home on De Longpre avenue Saturday evening, Mrs. Harold Bettner Meloth entertained twelve friends with a charming dinner-party. During the evening the guests enjoyed mah-jongg.

Called to Coronado

Mr. and Mrs. Stanley F. McClung were called to Coronado yesterday by the sudden illness of their daughter, Miss Nancy McClung, who went there last Friday to attend a week-end house party. Mr. and Mrs. McClung are now with their daughter at St. Joseph's Hospital in San Diego.

Invitations Out

Mr. and Mrs. Morris Bowen of Hollywood have sent out invitations to the marriage of their daughter, Margaret Lorene, to Edward Geoffrey Kemp. The marriage will take place at the home on Wednesday evening, the 25th inst.

Birthday Dinner

One of the most charming parties of the week was that given Thursday evening, by Mr. and Mrs. C. C. Chapman of Fullerton at the rose room of the Mary Louise, host of friends and members of the family were seated about beautifully arranged tables, their baskets of rose buds, ferns and tulle decorations. Invitations were extended to the chairman as the occasion was his birthday anniversary.

In the Woods

Among Los Angeles people who went to Lake Arrowhead for the week-end were:

Mr. and Mrs. L. J. Hooper and Mrs. W. A. Roberts, Mr. and Mrs. J. Culkbert, Mr. and Mrs. Church, Miss Lucile Church, Harry Wurs, Mr. A. L. Mr. and Mrs. A. Hooper, Mr. Palmer, Mr. Harry Lee, Mrs. E. M. Holmes and Dr. and Mrs. Harry W. Mr. E. H. Beaver, Mr. Palmer, Dr. C. P. Biggs and ily, Mr. and Mrs. W. R. and Mrs. C. H. Kahler, Jane Kahler, Mrs. O. Miss Alice Brouson, Adams; from Pasadena: Mrs. A. B. Cline, from Mrs. T. H. Dudley, K. Browne, Miss Marie Miss Helen Wismer, Johnson from San Francisco registered at the Village: W. H. Burton and party, Haywood and wife, H. party, E. W. Hamley and and many others.

Brazil's foreign trade $800,000,000 a year.

Greatest iron deposits in world are in Brazil.

DAILY DOT PUZZLE

CAN YOU FINISH THE PICTURE?

Complete the drawing by connecting from figure one to two and so on to the end. Then use pencil, pen or water-colors and see how well you can color it.

Mary Louise

Le Beau Monde

—se rencontre au Mary Louise. Here, at tea-time, the luncheon hour or in the evening, one finds le beau monde with guests who find pleasure in the cuisine of the Mary Louise, as well as its perfect appointments and service. Its daily engagement book reads like a "Who's Who in Los Angeles."

LUNCHEON, TEA, DINNER AND SPECIAL THURSDAY AND SUNDAY DINNER. FASHION DISPLAY BY NEW YORK STORE MANNEQUINS EACH THURSDAY, LUNCHEON TIME.

West Seventh at Lake
(OPPOSITE WESTLAKE PARK)

Also 12th Floor Brack Shops and Mezzanine Floor New York Store

Hairdressing
A Matter of Choice

Soft, fluffy, bobbed hair has a daintiness and charm distinctly its own, but when the natural beauty of abundant luxuriant hair is fully developed, when a soft lustrous light reflects from each wave and roll, it is hard to say which is the more attractive.

QUALITY ESSENTIAL

But whether you wear your hair bobbed, or rolled, or in, some other way you will find that you can greatly improve its appearance and quality by use of

Newbro's Herpicide

Prove it for yourself by sending ten cents in stamps or coin for a generous six day sample. Address, The Herpicide Co., Dept. 51, Detroit, Mich.

In My Garden

By Joseph A. Cutting

Are toads a good thing in the garden is a question more than one person has asked, and as an answer I would say that if you can endure the toad, either in the garden or the greenhouse, do so, for he will do you more good than harm. In a greenhouse, where many seedlings are grown, I know of a gardener, who regards a toad as one of his greatest helpers and makes a real pet of him, for a toad will devour wholesale slugs, wood lice and other pests which work havoc among young plants. This gardener believes also the toad has a strong homing instinct, for on several occasions, just as an experiment, he carried his special toad pet 300 yards away from the greenhouse, but each time it returned and continued the good work of protecting the young plants.

Efficient Housekeeping

BY Laura A. Kirkman

FROM READER TO READER

TOMORROW'S MENU

Breakfast
Berries
Cereal
Corned Beef Hash with Eggs
Wholewheat Toast
Coffee

Dinner
Olives Radishes
Fricasseed Chicken
Mashed Potatoes
Peas Fruit Salad
Coffee Ice Cream

Supper
Baked Stuffed Peppers
Jelly-Wholewheat Sandwiches
Iced Cocoa Preserves

Reader Friends have kindly sent me the following responses to requests recently published from other readers:

C. H.: "Not long ago you published a question from a reader concerning rag rugs. I want to pass along some wrinkles that I have found work well: In piecing the strips it is best to cut the ends diagonally, which stretches the seam from bunching in one place. Then I do not braid a ball, as some do, but braid what I think, by measuring, will go around my center, then sew, and if only one row is made, fasten it together when I get around. Or if I have enough for two or three rows around, I slip the ends by, in closing the row (don't ever run by away beyond the end, as it looks bad not to have the rows go straight.) I always sew the rug spread out on a table, instead of in my lap, as you can keep it straighter that way. If you use thick cloth (like cloth from men's suits,) then you must make the strips narrower than two inches. Dress twice, however, as I use for braiding. I sew a button thread to one end and take it single, which is better than trying to get a smaller thread double. Put a finger on the little finger before getting it cut with the

C. R.: "In response to a for crumb cookies I gave lowing recipe: Stir together cups of molasses, one cup cups of sugar, one heaping ard, three heaping teaspoons soda dissolving in one cup water, one teaspoon of ginger a pinch of black pepper, until thick enough to roll out sprinkle with brown sugar, sugar in, and cut with a cutter. Put a pan of hot water cookie and bake for about minutes in a quick oven. I add nuts and raisins (not a food chopper.)

Mrs. W. P.: "Bake one good-sized bone move from skin, and boil fy, using a hot bed and Add enough potatoes bring to the consistency Add raisins, dates or nuts liking, a pinch of salt and teaspoon of vanilla. Add fancy tidbits. I sometimes the fondant into balls and dip in hot chocolate or squares and roll in powdered sugar. It seems quested this recipe some time

Dr. [illegible] says that the potato is one of the most wholesome foods we have, and they are mealier and better still if the skin be left on. A large part of the potato is still left in the skin. This object to overcome if the potatoes are cooked in their jackets. They are good that is a good plan, but has no particular

Health Fashions

DAILY DOT PUZZLE

CAN YOU FINISH THIS PICTURE?

Complete the drawing by tracing from figure one to two and so on to the end. Then use your crayons or water-colors and see how nicely you can color it.

by the sudden illness of their daughter, Miss Nancy McClung, who went there last Friday to attend a week-end house party. Mr. and Mrs. McClung are now with their daughter at St. Joseph's Hospital in San Diego.

Invitations Out

Mr. and Mrs. Morris Brown of Hollywood have sent out invitations to the marriage of their daughter, Margaret Lovens, to Mr. Edward Geoffrey Kemp. The marriage will take place at the Brown home on Wednesday evening, the 25th inst.

Birthday Dinner

One of the most charming parties of the week was that given Thursday evening, by Mr. and Mrs. C. C. Chapman of Fullerton, in the rose room of the Mary Louise. A host of friends and members of the family were seated about the beautifully arranged tables with their baskets of rose buds, candelabra and tulle decorations. Felicitations were extended to Mr. Chapman as the occasion was his birthday anniversary.

In the Woods

Among Los Angeles people who went to Lake Arrowhead for last week-end were:

Mr. and Mrs. L. J. Metzler, Mr. and Mrs. W. A. Roberts, Mr. G. F. Cuikbert, Mr. and Mrs. P. H. Church, Miss Loreta Church, Mr. Harry Wurn, Mr. A. L. Chase, Mr. and Mrs. L. Hauser, Mr. J. Palmer, Mr. Harry Lee Mayer, Mrs. E. M. Holman and daughter, Dr. and Mrs. Harry W. Forbes, Mr. E. H. Seaver, Mrs. Howard Palmer, Dr. C. P. Bagg and family, Mr. and Mrs. W. B. Dogg, Mr. and Mrs. C. H. Kahler, Miss Mary Jane Kahler, Mrs. O. Bronson, Miss Alice Bronson, Mr. Morse Adams; from Pasadena: Dr. and Mrs. A. B. Cliff; from Santa Monica: Mrs. T. H. Dudley, Miss Marie K. Browne, Miss Marie Williams, Miss Helen Winnett; Mr. J. P. Johnson from San Francisco. Those registered at the Village Inn were: W. H. Burton and party, A. J. Haywood and wife, H. Wolf and party, E. W. Huntley and party and many others.

Brazil's foreign trade totals $600,000,000 a year.

Greatest iron deposits of the world are in Brazil.

Of Interest to Women

Club Society — Health Fashions

Elizabeth Jordan's Column.

THE BREAD OF CHARITY

Here is a letter that should come to all:

Dear Miss Jordan:

I am 70 years old. I brought six children into the world, and the four of them died before I was 50. I have just buried my husband after nursing him through his three years' illness, which exhausted our savings and took the last of my physical strength. I have no money left and I am too old to work. But I am offered a home with one of my grandsons, who has a salary of $4000 a year and a wife and three children to support.

Now, my grandson and his family are living right up to their income. They are ambitious for their children. I know that my presence will be a burden to them. I am willing to pay the only spare room in their small flat, but I can see that the children resent this. Why, wouldn't you resent this? But what can I do? Will you advise me?

ARANDA P. V.

TAKE YOU PRIVATE HOMES

Yes, I will advise, dear Mrs. V. I will tell you ask your grandson to find a boarding-house for you into one of the best of the homes for independent women—the kind of home in which you will have a room to yourself and be free from institutional rules. There are many such, and the number is growing larger all the time. Each one contains something—or should contain something—that your grandson will have to pay. But it will be cheaper for him in the end to take you into his own home, and it may be infinitely better for you both.

Let me repeat that I am advising one of the "up-to-date" homes which are really homes. The people living in them have privacy, comfort and independence. There are almost no rules. And you may be sure that one's admission to them is well paid, and that the associates are all in the class, as it were, helps one to the latest one's dignity and comfort.

I am not saying that even the best of these homes compares with a real home of one's own. Of course it doesn't. But it is infinitely better than to share a crowded, private home in which one feels oneself a burden. One has no such feeling in an Old Ladies' Home. One has as much right to be there as any one else who is there. That makes all the difference.

There will be unpleasant features in the best of the "Homes." Community life is hard anywhere. There will be women among one's associates that one will not like. But that has always been the case, and it always will be—out in the world, and everywhere one goes. It must be remembered, too, that among the hundred or more associates there will be women one likes very much, including, if one is companionable and friendly, a few who will develop into cherished friends.

It is possible, of course, that you might fit admirably into the family life in your grandson's home. Your letter shows you to be a woman of insight and understanding. You would realize the importance of being a well-bred guest in that house — of keeping yourself to yourself, of avoiding in even the remotest degree the evils of curiosity and comment and interference. If your grandson or some friend or group of friends will pay your way into a "Home," go to that home gladly and optimistically. If not, make the best of the private home in which you are given a place.

Help if you can, but only when help is desired. Make no comments, give no advice unasked. Be cheerful. Make no trouble of any kind. Shut your eyes to anything you do not like. Rejoice openly in all you do like and enjoy. Do not be overburdened by a sense of dependence. So uncertain is this life that dependence may come to almost anyone. High-minded men and women understand this. The opinions of those who are not high-minded do not count.

Wherever you are, cultivate philosophy. "This, too, will pass away." Whatever your environment, may the future bring you peace and happiness, dear Mrs. V.

(Copyright, 1923, by Elizabeth Jordan.)

Diet and Health

By Lulu Hunt Peters, M.D.

DIET FOR CHILDREN—AND ADULTS, CONT.

Legumes

BEANS AND LENTILS

It used to be thought that because the legumes were high in protein they could serve as a substitute for milk and for other animal foods. But animal experimentation has shown that the protein in legumes is an incomplete protein, not the same as the protein of milk, and will not suffice to build tissue if used alone. Like the grains, the legumes are useful foods and should be used for variety, but they are not to be depended upon for their protein (used alone.)

Every bean has a characteristic content which is hard to digest, and in many people causes ferment and causes discomfort by gas. Remember this when you give them to children.

Soy bean, a Chinese bean which is now also used in America, is a very valuable source of protein. They have so much that they are especially rich in protein and fat when the starches have to be omitted in the diabetic. The sprouted beans are used in the famous chop suey dish. They are good sources of the vitamins.

POTATOES

The potato is one of our most commonly used foods and has a good deal of the alkalis mineral salts, a fair content of iron. It is also a most valuable foods.

It is true that we never eat the potato has also the starch and the asthenuritic acid which apparently without doubt more than the anti-acid in the other vegetables. Potatoes were introduced into Europe and used in many countries, the number of deaths during war markedly lowered.

Potatoes have an unjust reputation as a fattening food. Weight for weight, they are less fattening than bread. There are three calories in a potato for 100 calories, as compared to two ounces of bread for 100 calories. The reason potatoes often gain this unsavory reputation for producing fat is that they are usually accompanied with a very liberal amount of butter or gravy, both of which are high in calories. So it's the butter they keep that has caused the fat.

Two pounds of potatoes, while relatively low—11 per cent of their total calories—is a protein of high value. More potatoes and less white bread is a good food.

BOILED POTATOES

Boiled potatoes have the same value as fresh potatoes as an article of food, but drying, of course, destroys most of the vitamins.

Because a large proportion of the mineral salts and the vitamins are found under the skin, largely in the part that is removed by paring—potatoes should be pared before cooking. It is better to cook them with the skin on and then remove the skin and mash, because it is difficult to pare a potato so that some of the valuable parts are not lost.

Potatoes are usually considered fattening, but when cooked with the skin on they are wholesome and not fattening. Of course, if the skin becomes very thick, some part of the minerals and vitamins are still left adhering to the skin. This objection, of course, does not apply if the skins are thin, as they are in a good roughage. This is a good plan. The potato has no particular value—it is only what sticks to it that is valuable.

If you want to pare potatoes for a special purpose, scrub them thoroughly and then put the parings in your soup pot so you will not lose the mineral elements.

SWEET POTATOES

The sweet potato has the same properties as the white potato, but is higher in starch. It also has some sugar so, weight for weight, it is a higher energy food than the white potato.

THE DASHEEN

The dasheen is a South American tuber which has recently been introduced into the United States by the Department of Agriculture. It is little richer in starch and protein than our white potato and as it is so easily grown, it is going to form a valuable addition to our diet. Its qualities are about the same as the potato.

THE ROOT VEGETABLES

Beets, carrots, radishes, turnips, onions, parsnips, etc., should be included in our diet often because, having a high content of water, they are not concentrated foods and they have laxative properties, mineral elements and vitamins.

Most of these vegetables if ground fine are more delicious raw than they are cooked. In this way all of their vitamins and mineral salts are saved.

Tomorrow—The Thymus Gland.

(Copyright, 1923, George Matthew Adams.)

Blue jays are expert mimics and good songsters.

RED STRIKE AT HARBOR PROVES DUD

Attempts of Wobblies to Tie Up Shipping Fizzle Out Completely

Attempts by I.W.W. organizers to tie up shipping at Los Angeles Harbor as a protest against the conviction of twenty-seven members of the order by a Los Angeles court last week yesterday fizzled out completely.

Order was so general that Capt. Clyde Plummer, head of the harbor police, sent back a detail of seventy-five extra policemen to Los Angeles, and announced that days off and vacations would be resumed at once. He removed all extra details on the water front and said that he did not anticipate any further disturbance.

The nightly meetings on Liberty Hill are being conducted by the I.W.W. organizers as usual, but the proportion of speakers to audience is rapidly increasing.

The I.W.W. last week called a five-day sympathetic strike, and less than 200 longshoremen quit work. Their places were quickly filled. The shipowners declare that this attempt has demonstrated to their satisfaction that the radical organization has lost its former grip on laborers at the harbor.

Advertising Man of Local Club is Given Coast Job

C. M. C. Raymond, executive secretary of the Los Angeles Advertising Club, has been elected secretary treasurer of the Pacific Coast Advertising Clubs Association by the board of directors of the latter organization, it was announced yesterday by Don Francisco, newly-elected president.

Raymond is looked upon as the best qualified man on the coast for the position.

For eight years he has served the Los Angeles Advertising Club as secretary. During the time the club has grown to be the second largest advertising club in the United States.

Raymond's new duties will not interfere with his duties with the Los Angeles club.

Gov. Richardson County Counsel Guest at Lunch

Gov. Richardson was the guest of the members of the Los Angeles County Counsel's office at a luncheon held yesterday at the University. At the luncheon a series of weekly luncheons was inaugurated, which the county Counsel's office plans to give, at which public officials and other prominent persons will be guests.

Those who attended yesterday in addition to the Governor were County Counsel Bishop, his assistant, J. H. O'Connor; Chief Deputy Everett W. Mattoon, and Deputies Roy W. Dowds, D. De Coster, Philipu Sterry, Arthur Tucker, Ivan McDaniel and Woodward M. Taylor.

CAST OF "BAD MAN" MAKING LAST SCENES

Edwin Carewe and the cast of "The Bad Man," which he is producing for First National, are now located at Victorville, where all the bandit and cattle rustling scenes of the production will be taken. Holbrook Blinn, star of the picture, is absent because all of his scenes have been taken. He has gone East. Accompanying the company are Wallace Fox, assistant director, and Louis Jerome, business manager. About thirty-five people were taken and they will remain there three weeks. All of the interiors of the production have been taken and the only work remaining is exterior scenes along the border.

ENGAGED IN IMPROVING NEGRO RACE

Convention of Federation of Colored Women's Clubs in Session Here

More than 100 women representing thirteen different States are in attendance here at the third biennial convention of the Northwestern Federation of Colored Women's Clubs, and seven States sent letters of regrets.

This federation is a branch of the National Federation of Colored Women's Clubs, and is actively and earnestly engaged in the uplift and improvement of the colored race, especially insofar as it affects colored women.

The meetings are at St. Paul's Baptist Church, 1395 East Twenty-first street, and commencing yesterday morning will continue until Thursday night. Mrs. Joanna S. Porter, president of the federation, of Chicago is presiding over all meetings.

In conjunction with the National Federation, this organization is working actively for social and educational uplift of the colored race, and last year sent a number of delegates to Washington to make a personal appeal to President Harding for his support on the anti-lynching bill which was up before Congress.

Mayor Cryer delivered an address of welcome to the delegates at last evening's meeting, and Fred M. Roberts for the county.

INSURANCE MEN HERE

Convention Party Arriving From Grand Canyon

Delegates to the three-ply convention of the Quarter Million Dollar Club of the Missouri State Life Insurance Company will arrive here today for a two-day session. More than 200 delegates are pected.

The convention party has just concluded a brief session at the Grand Canyon, which was attended by the company's agents from the Middle West. From this city the party will leave for San Francisco, where the concluding sessions will be conducted. M. E. Singleton, president of the insurance company, is with the party of delegates.

LOCAL STORE BUYERS GO EAST FOR STOCKS

Seymour J. Siegel of Myer Siegel and Company, 617 and 619 South Broadway, has gone to New York where he will visit friends and assist in selecting both originals and adaptations of Paris models for the fall and winter season.

Miss Annabelle McKernan, buyer for the infant's, children's and misses' sections, has also gone to New York, where she will buy junior apparel for the ensuing season.

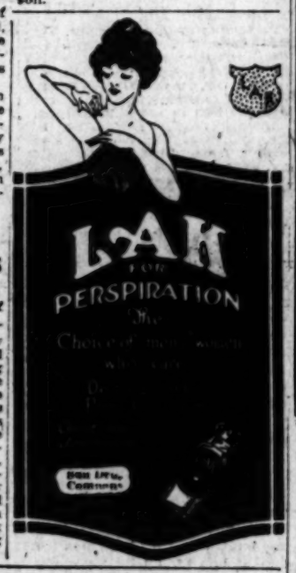

National Power and Transportation Show

Fordson

THE UNIVERSAL TRACTOR

Now Open—Admission Free!

60 BIG EXHIBITS

Daily Demonstrations—10 a.m.–6 p.m.

LOS ANGELES
July 15th to 22nd Inc.

FORDSON OPERATING LOADER

FORDSON OPERATING SAW MILL

FORDSON WITH HEAVY DUTY TRAILER

SHOWGROUNDS:
WILSHIRE BLVD., Adjoining Rogers Airport
Near Carthay Center

Be sure to visit the greatest exposition of Industrial, Commercial, Agricultural Power ever brought to this city.

In it you will see how modern industry and commerce is solving the problems of lower costs and higher efficiency.

Active demonstrations of all forms of work of interest to contractors, builders, town—city—county and state highway and park maintenance commissions, transportation engineers, farmers and others, going on every day.

Many new ways to do old work are being shown — the result of careful engineering development by many of the largest manufacturers of power equipment in the world.

Instructive and entertaining features are a part of the program every day — not a dull minute in the whole show. You can use your time at this exposition to make money for yourself.

Remember the Time and the Place—

July 15th to 22nd Inc.

WILSHIRE BLVD.

Adjoining Rogers Airport

Take Santa Monica (Beverly Hills) car to Carthay Center.

THE TIMES PRIZE COOK BOOK

2206 Recipes

The cooking secrets of the best cooks in Southern California. New and original dishes. Includes salads, salad dressings, soups, fish, fish sauces, meat, meat sauces, desserts. Special section devoted to Spanish and Mexican dishes.

A cook book used every day in the year, prized alike by experts and beginners. 340 pages bound in stiff board covers. Order your copy today.

75c

At THE TIMES main or branch offices; or mailed postpaid anywhere in California. Price postpaid outside the State, 85c.

ORDER BLANK—TEAR OUT AND MAIL TODAY

Date.....

LOS ANGELES TIMES,
Los Angeles, California.

Gentlemen:

Please send a copy of the 340-Page TIMES Prize Cook Book, postage prepaid, to the following address, in payment for which

I enclose.....
(If the address is inside California, enclose 75c.
For points outside California, enclose 85c.)

Name .....

Address .....

City ..... State .....

Through Pullman Sleepers daily to

Kansas City and St. Louis

Via the famous Los Angeles Limited and connections. Leaves Los Angeles 10:30 A.M., arriving Kansas City 9:15 A.M. and St. Louis 6:02 P.M. third day making connections for all points South and East.

This NEW through sleeping car service is via the cool and Scenic route through Salt Lake and Denver.

Union Pacific

Information, Literature and Reservations
221 BROADWAY
518 Pacific Electric Bldg. Main 8900. Station, 1st and Myers Sts.

PASADENA Maryland Hotel | LONG BEACH Pine St. & Ocean Av. | OCEAN PARK 115 Pier Av. | SANTA ANA 419 Bush St. | RIVERSIDE Mission Inn

STOP! Freckle-faced girls can have smooth, white skins and remove the unsightly spots that mar their faces by applying FRECKLE-OFF every night for a month. FRECKLE-OFF bleaches without peeling and at the same time clears out blackheads and shrinks the pores. FRECKLE-OFF improves every skin most wonderfully.

DOUBLE STRENGTH FRECKLE-OFF makes stubborn freckles fade away. It takes off heavy tan and brown spots.

FRECKLE-OFF

There's nothing "just as good." Sold everywhere.

of a beautiful complexion and a skin both soft and velvety by the use of this dainty addition to milady's toilet. White and flesh, 50c and 65c the jar. At all good toilet counters.

Silk Stockings
Guaranteed Perfect
100% Pure Silk.
$1.00 PER PAIR
Factory Prices.
Fashion Hosiery Shoppe
827 W. 7th St., Lobby of Brack Shops

You can earn more If you learn more

One sure way to make money is to convert your back yard into a home vegetable garden—raise flowers—plant fruit trees—get a few chickens. All these ways of getting ahead are described and pictured in the FARM AND TRACTOR MAGAZINE issued with the LOS ANGELES SUNDAY TIMES.

TIMES WANT ADS

Dollars in service for pennies in cost.

LEASE EXPIRES
WE MUST VACATE

Make no mistake. This is a Bona Fide Removal Sale of first-class goods—not a job lot clearing of Remnants, Samples or Factory Seconds. Our reputation of having the largest and best stock in the West must be upheld, although our prices have been cut to cost.

WALL PAPER

Regular 50c Paper.....Now 25c
Regular $1.00 Paper.....Now 50c
Regular $1.50 Paper.....Now 75c

Wall Paper from 10c to $10.00 per roll
WE GUARANTEE YOU

33⅓ to 50% OFF
AN ADDITIONAL 5%

Will be allowed to everyone presenting this advertisement at time of purchase.
Parking Space Next Door

925 SO. HILL

The finest Tea the world produces Iced!
Ridgways Genuine
ORANGE PEKOE TEA
15¢ TRIAL TINS

For the Kitchen
—Stoves, electrical devices, washing machines, vacuum cleaners, refrigerators, chairs, tables—
See today's Times' Want-Ads.

How Businesses Are Bought and Sold
—Through "Business Chances" in TIMES WANT-ADS.

BANK TO BUILD IN LONG BEACH

Bancitaly Company Obtains Important Lease

Realty Interests Announce $3,897,000 Deals

Notable Subdivision Plans Also Given Out

Real estate and building transactions involving approximately $3,897,000 were reported yesterday by local architects, real estate firms and others. The deals include the acquisition of a ninety-nine-year lease on property located on the southwest corner of Third street and American avenue in Long Beach, the purchase of a valuable piece of land for subdivision purposes, the erection of a four-story garage on Figueroa street and an apartment on Twelfth street.

Final negotiations have been concluded for a ninety-nine-year lease on the Long Beach property by the Bancitaly Corporation, a subsidiary of the Bank of Italy. The corner was acquired by the banking institution with a view to erecting a height-limit office building on the site. According to A. P. Giannini, president of the Bancitaly Corporation, building plans for the site were started yesterday when the long-term lease was closed by the contracting parties involving more than $1500 in monthly rentals or an aggregate of $1,782,000 for the entire period. Walker and Eisen have been selected to prepare drawings to meet the requirements of the lessees who propose to erect one of the finest structures on the Coast to cost not less than $1,000,000.

The bank home will be contained on the ground floor with space on the upper floors allotted into 235 offices elaborately fitted with very latest conveniences and appointments. The bank will have a frontage of 80 feet on American avenue and 125 feet on Third street.

Announcement was made by Carl F. Schader and associates of the purchase of a ninety-acre plot on the corner of Washington Boulevard and Centinela Boulevard by a syndicate of Los Angeles men and women who intend to subdivide the acreage into small residential and business properties. It is estimated that $400,000 was expended to secure title on the land.

The subdivision is located in a beautiful walnut orchard formerly owned for many years by Harry Chase Orchard. The ground will be known as the Washington Centinela Tract and will be sold under the supervision of Mr. Schader, a local real estate operator for thirty years, who was prominent in the building of Calipatria and the colonization of 50,000 acres in the Imperial Valley, now owned by Frank A. Vanderlip and associates.

There will be a total frontage of 1000 feet on Washington Boulevard and 2000 feet on Centinela, all of which will be available for business purposes. It is planned to preserve all trees on the tract and to improve the land with new streets, sidewalks, curbs, etc. Members of the buying syndicate are Ed Haas, C. E. Kenyon, E. T. Shaffer, J. S. Stetler, William Akin, W. E. Elliot, Nellie M. Schader and Carl F. Schader.

Plans are now being formulated for the erection of a modern, class-A, four-story garage on Figueroa street between Pico and Fifteenth streets, according to the Milwaukee Building Company, which has been commissioned to draft the plans. Specifications call for a structure ninety feet wide and 272 feet long, of reinforced concrete fireproof and to cost $215,000.

J. D. Watson, owner, will be in charge of the building operations and will complete the structure as soon as possible in order to provide more parking space for a district that is highly congested with automobiles and pedestrians. Part of the upper floors will be utilized by local concerns.

Frank F. Rasche, local architect, has been selected to prepare drawings for a four-story apartment to cost about $200,000 and to rise on the corner of Twelfth and Grand View streets, for William W. Bearman and J. A. Miller. Exterior walls will be finished in ruffled brick and cast stone with marble entrance and lobby.

Sale by Walter Armacost & Co., wholesale florists, of property located at 723-729 Wall street was announced yesterday by E. A. Brashem of the J. W. Lewis Company, realtors. The purchase price was not made public but it is said to be in excess of $100,000 which includes the erection of a one-story structure on the site.

Pleased His Mother

Mrs. Potest: I hear that your boy, Pod, who's off to college, is givin' a good deal of his time to Ma Jongg and the like.

Mrs. Dismuke: Well, I'm thankful he pays so much attention to the old ladies, instead of runnin' around with the flappers or playin' any of those gamblin' games.—[Exchange.

FILM TO ADVERTISE CITY

Two-Reel Screen Story Will Reveal Harbor Activities and Industrial Expansion

Los Angeles, the home of the motion-picture industry, is preparing to tell the world about herself through motion pictures. In a two-reel screen story, "The Port of Golden Opportunity," the phenomenal development of Los Angeles Harbor, the marvelous industrial expansion of Southern California, and the greater growth that is to come, will be unfolded. This picture is being sponsored by World Traders of Los Angeles and produced by Standard Film Laboratories, of Hollywood. The story was written and is being directed by Wedgwood Nowell.

Officials of World Traders, which represents some of the largest business concerns of this section, have foreseen the far-reaching advertising value to Los Angeles of such a motion picture. Plans now are in the making for world-wide distribution of the film after it has been completed. The premier showing will take place in the Philharmonic Auditorium in August, according to present plans.

TOLD IN STORY FORM

"The Port of Golden Opportunity" will be more than a scenic picture, with haphazard views of factories and other industrial plants here. A logical story with many entertainment values has been worked out by Mr. Nowell to give the picture sustained interest in addition to the statistics to be presented.

The growth of Los Angeles Harbor has been so rapid that comparatively few residents there have any idea of the amazing developments of recent months. Men who have studied the shipping situation throughout the world declare that the possibilities of expansion at the local port are virtually unlimited. The idea of World Traders in sponsoring "The Port of Golden Opportunity" is to convey this information to the world at large. It was realized that there could be no better medium that the screen for this purpose.

ACTION SEEN AT HARBOR

Much of the action of the story takes place at the harbor. The type of vessels making this a port of call and the diversity of products received and sent will be shown. Figures telling how Los Angeles Harbor compares with other shipping centers will be presented.

The screen story also will reveal the vast trade possibilities with Latin-America and the Orient that are within the reach of Southern California business men. The things that already have been done and that are contemplated in the near future will be incorporated in an educational motion picture of absorbing interest.

Many commercial and civic organizations are co-operating with World Traders and Standard Film Laboratories to make this production a success and give this community, as well as the outside world, a greater conception of the business future that is ahead for all of Southern California.

MAN HELD AS MASTER SWINDLER

Louis Torreni is Brought Here After Long Search on Fraud Charge

Louis Torreni, asserted bunko man who, according to the police, has obtained thousands of dollars in confidence games from illiterate foreigners, has lost in his race with the law.

Justice Baird yesterday afternoon held him under $25,000 bail to answer for his asserted defrauding of Jules Kaderli, a cook at the Ambassador, out of $2500 last April on the moss-grown charity tin-box game.

The arm of the law is long. Torreni has been a fugitive from justice since last spring, when local officers sought him in connection with Kaderli's buncoing. A circular from police headquarters here caused his arrest in San Francisco last Thursday. There he has been in hiding in the Bay City underworld under two aliases, the police say; that of Louis Montello and Officio Grasso.

Torreni arrived here yesterday in the custody of deputy sheriffs. The case was investigated by Capt. O'Brien and Detective Lieutenants Trainor and Hawtrey, who presented the case to Justice Baird yesterday afternoon. Torreni now is in the County Jail.

According to Capt. O'Brien, Torreni, under the Grasso alias, visited Kaderli with a tin box which he said contained $30,000 left him by an uncle for distribution among the poor in Rome, asking Kaderli to assist him in his philanthropy.

Kaderli readily acquiesced, but his willingness was met with a rejoinder from Torreni, the police say, that the hotel cook first prove his honesty by depositing $2500 in the tin box which Torreni declared contained the $30,000 to be given to the poor.

Kaderli deposited his life-time savings and was given the box to take home with him after being admonished to meet Torreni the next day. Torreni failed to meet Kaderli at the appointed time and the old cook hobbled home to find his treasure trove consisted of a $1 bill wrapped about a roll of paper, according to the story he told Capt. O'Brien.

MOTORIST DISAPPEARS

Rider Leaves Cycle and Vanishes After Road Mishap

A phantom motorcycle rider, who disappeared in a cloud of dust, leaving his motorcycle behind him, was hunted by a posse of men from Lankershim for an hour yesterday without result.

D. H. Kays of Lankershim, was driving along the Newhall grade when a motorcycle rider suddenly lost his balance in the highway ahead of him, and fell with his machine off the road in a cloud of dust. Mr. Kays drove up rapidly, found the cycle lying beside the road, but no sign of the rider.

The mystified motorist drove back to Lankershim, got together a group of friends and went back to the scene. The machine was still there, but a thorough search of the surrounding territory disclosed no rider.

"Barney Google"
is the song that everybody sings and the fox-trot that everybody dances.
In their mirth-compelling style, Jones and Hare make the song a real winner on a Columbia Record (A-3878). And you can be sure The Georgians are first under the wire in their unique rendition of the fox-trot (A-3902).
At Columbia Dealers
75c
Columbia New Process Records
Get Your New Process
Columbia Records at International Music Co.
229 West 3rd. Phone 820-930

FILM STAR TO MARRY DIRECTOR

Pauline Starke Announces Her Engagement to White of Mermaid Comedy Fame

BY GRACE KINGSLEY

Another of filmland's famous couples is about to wed, according to announcement made yesterday, when Pauline Starke, noted star, acknowledged that the big diamond gleaming on her engagement finger means that she is to marry Jack White, producer of the popular Mermaid comedies.

Jack White

"Jack and I have been engaged a long time," said Miss Starke, "that is, there was an understanding between us, but we definitely decided to wed last May when he went to New York. When he returned he brought me my engagement ring.

"No, I'm not sure when we shall marry. It's too late to be a June bride, isn't it? Maybe we'll decide to make it fifty-fifty, and get get married about Christmas time. But I must say I'm rather sorry we let June slip away without getting married.

"I don't think we shall take any wedding trip. We are both too busy. Later we mean to go to New York."

White owns property in Hollywood on which he means to build a home.

"The announcement of the intended wedding will not surprise the close friends of the pair, who have long known of the romances between them. It began some two or three years ago.

Pauline Starke

Miss Starke did her first film work under direction of D. W. Griffith, a valuable training, as results showed, inasmuch as she has since become one of filmland's brightest stars. She first became really famous in the role of Sandy in the Fox production of Mark Twain's "A Yankee in King Arthur's Court." Since that time she has added to her laurels by her playing of the leading roles in "Salvation Nell," "The Little Church Around the Corner" and others, to which she has brought a spiritual quality unequaled in films.

Jack White began the making of his Mermaid comedies some three years ago, and his work is rapidly making him world famous as a director and producer.

The pair were separated last year when Miss Starke went to the South Sea Islands to appear in a picture directed by Raoul Walsh. It was then, it is said, that she and White decided not to let it happen again.

BOWERS IS READY FOR A DOUBLE

Actor Badly Injured While Bull Dogging Steer in New Play of West

John Bowers, the screen star, never believed in doubles for his daring feats before the camera. Today, however, Bowers thoroughly feels the necessity of a double for some scenes in motion-picture life.

Mr. Bowers is propped up in bed at his home, his left leg broken, his face and body bruised, conforming to the doctor's orders that he forget all about picture work for a while at least.

John Bowers.

It all happened Sunday during the filming of Harold Bell Wright's "When a Man's a Man." Bowers, enacting the role of Patches in the film, is supposed to bulldog a steer. Several cowboys from Prescott, Ariz., working the picture, suggested they double for the star. Bowers, however, feeling he ought to do the stunt himself, refused their services.

Bull-dogging steers is not an easy thing to do, and especially when you are supposed to perform the trick before a moving-picture camera. Everything went well until Bowers was about to leap upon the animal. His left foot caught in the stirrup of his saddle. His body was thrown too far toward the steer to regain a balance, with the result he was dragged by his horse.

Bowers is an expert horseman and while in Arizona recently, while the company spent two months on location, he enacted all of the cattle branding and bucking-horse episodes without a double. He has never used a double in his film career but now says he feels quite differently about the men who don the star's garb and perform the dangerous feats.

While Bowers is recovering, the "When a Man's a Man" company will vacation, as the major portion of the episodes yet to be filmed call for his appearance. Principal Pictures Corporation is making the Harold Bell Wright story at its Hollywood studios.

FORMER REALTY MAN ACCUSED OF SWINDLE

Dep. Dist.-Atty. Becker is preparing evidence for the grand jury to enable that body to issue an indictment that will bring back H. B. Eshleman, former realty man here, who was arrested in St. Louis on telegraphic warrant last week. Eshleman, police say, is wanted here for asserted embezzlement on several counts in 1921. Records state he is accused of swindling G. M. Beck out of $1550 and John M. McAllister out of $2351.11.

Out Tomorrow!
The Pre View
Los Angeles Times NEW FILM MAGAZINE

—Profusely illustrated, printed in rotogravure, devoted in the broadest sense to the best interests and continued growth of Los Angeles' greatest industry. Of interest to producers, exhibitors, theater-goers and film folks everywhere.

Issued Every Wednesday, 10c Per Copy

Served Each Week to All Monthly Subscribers of The Los Angeles Times at No Charge Beyond the Times' Regular Subscription Rate.

Subscription rate of The Los Angeles Times, including Daily Times, Sunday Times and the Pre-View, 90c per month by Carrier. Mail rates furnished promptly on request.

You Can Subscribe for The Times by Telephone Call Up Metropolitan 0700 or 10391

Theaters—Amusements—Entertainments

WEST COAST THEATERS, INC. ATTRACTIONS

LOEW'S STATE
2 ENTRANCES—BROADWAY AND
Triumphant Personal Appearance
SEPT. EARLY—Positively One Week Only
FRANCIS X. BUSHMAN
BEVERLY BAYNE
IN PERSON
AND ON THE SCREEN
"MODERN MARRIAGE"
ONE WEEK ONLY
Added Feature
JACK WHITE'S Mermaid Comedy
"Kick Out"
Symphony Concerts on the Stage
RENEE WILLIAMS AND SYMPHONY ORCHESTRA

Kinema
NOW PLAYING
New Broad LEATHER PUSHERS
"DON COYOTE"
with REGINALD DENNY
MATINEES AND NIGHTS 25c
"YOUR FRIEND AND MINE"
Willard Mack's Great Drama with Enid Bennett, Willard Mack, Otis Lorraine and Other Stars of Note.

ALHAMBRA
HILL ST. BET. 7TH & 8TH
LLOYD HAMILTON
Comedy "Uneasy Feet"
FIRST TIME SHOWN
"A DANGEROUS ADVENTURE"

BURBANK
Main at 5th
Continuous 1 to 11 p.m.
BEAUTY CHORUS ON STAGE

PANTAGES—"AMERICA'S FINEST"—SEVENTH AT HILL—VAUDEVILLE
CHILDREN, ANY TIME, 15c. CONTINUOUS, 1:00 TO 11:00.
THE CYCLONIC SYNCOPATERS
30—JAZZ-O-MANIACS—30
CLAY CROUCH & CO. in "O, YOU SHEIK!"
JULIETTE DIKA
KRANTZ & WHITE
PURCELLA & RAMSEY
THREE FALCONS
GLADYS WALTON in "SAWDUST"

VERNON ATHLETIC CLUB
BOXING TONIGHT
MAIN EVENT
WILLIE SPENCER vs. GEORGIE MARKS
SEMI-WIND-UP
BUD SOULES vs. JACK GRIFFIN
FIVE HIGH-CLASS PRELIMINARIES.
Doyle's, 25th and Santa Fe—Gallery, $1.65; Ringside Seats, $2.20 and $2.90, Including War Tax. Section reserved for ladies. Take Santa Fe cars east on Seventh or Vernon Ave. Cross-town.

MAJESTIC THEATER—Ninth and Broadway
MATINEE TOMORROW
THOMAS WILKES Presents
IVAN MILLER IN "A MAN OF ACTION"
A New Comedy by ERNEST WILKES and BRADLEY

MOROSCO
4th Week of Rich Merriment
MATINEES SUN., THURS., SAT.
(Morosco Holding Co., Inc.) Presents the Record Laugh in
"DULCY"
BY GEO. S. KAUFMAN AND MARC CONNELLY
"THE BROKEN WING" NEXT
Best Seats—Matinees, 50c; Nights

PHILHARMONIC AUDITORIUM—
Second Big Week: Complete Change of Bill
Mexico's FAMOUS SINGERS AND DANCERS FROM THEATER NATIONAL, MEXICO
Featuring NELLY FERNANDEZ
Prices EVENING—25c, 50c, 75c, $1.00 MATINEES (Wed. & Sat.)—25c, 50c, 75c

HIPPODROME Vaudeville Main St. at 4th
See and Hear The Mental Miracle Man DR. CUNNING & CO. WORLD'S GREATEST PSYCHIC
Continuous Daily, 1 to 11—Matinee, 10 to 11

WASHINGTON PARK—BASEBALL
SAN FRANCISCO vs. LOS ANGELES
Today, Game Called at 2:30

MISTAKEN IN BELIEF THAT HE WAS DAD

Letter to Wife From Her Former Mate Wins Decree for L. E. Fetsch

A letter to his wife from her former husband won for Lawrence Edward Fetsch an annulment of his marriage to Ines Fetsch in Judge Keetch's division of the Superior Court yesterday.

The letter, dated January 18, 1922, gave the husband the first inkling that the child of which he believed he was the father was born to his wife as a result of her first marriage, Fetsch said.

"I'll tell you it nearly broke my heart when I heard you had married Larry," the letter said in part. "I guess you were getting revenge for my going to France to fight for my own country. You promised me you would leave Larry and come back to Tucson and to me. Will you do that or things or do you want me to more than 16-56?

"I love you, Girl, and my lie holds good. You will daughter of ours that I doesn't stop crying for will spank her."

The husband stated that intercepted the letter before he opened from it before and that he later learned not obtained her first husband, Walter bor.

SECOND FIRE IN

Blaze in Glass Plant at

A fire of supposedly incendiary origin yesterday caused approximately $500 damage to a building at 210 West Fifteenth street, owned by Capt. Elias Saad of the Salvation Army, and occupied by Lieutenants Taylor and Bowen, the police were told. The fire, starting in the packing room, destroyed a quantity of glassware and damaged the second floor to the extent that a fire hose was necessary to put out the flames.

—Entertainments
EATERS, INC. ATTRACTIONS
EW'S STATE
CES - BROADWAY AND SEVENTH
Triumphant Personal Return
—Positively One Week Only
FRANCIS X.
BUSHMAN
BEVERLY BAYNE
IN PERSON
AND ON THE SCREEN
MODERN MARRIAGE
SYMPHONY ORCHESTRA OF 50
NOW PLAYING
FRIEND
O MINE"
Mack's Great Drama with
nett, Willard Mack, Otto Lederer
and Other Stars of Note.
FIRST TIME SHOWN!
"A DANGEROUS
ADVENTURE
A THRILLING WILD ANIMAL DRAMA
BEAUTY CHORUS ON RUNWAY
ERICA'S FINEST" —VAUDEVILLE
ENTH AT HILL. 15c. CONTINUOUS, 1:00 TO 11:30.
ONIC SYNCOPATERS
AZE-O-MANIACS—20
& CO. in "O, YOU SHEIK!"
KRANTZ & WHITE
SEY THREE FALCONS
ALTON in "SAWDUST"
TIC CLUB
NG TONIGHT
MAIN EVENT
NCER vs. GEORGIE MARKS
SEMI-WIND-UP
ULES vs. JACK GRIFFIN
GH-CLASS PRELIMINARIES.
—Gallery, $1.00; Reserved Section, $2.50, $1.50
Tax. Section reserved for ladies. Take Main
r Vernon Ave. Cross-town.
MATINEE TOMORROW 2:15
Main, Sun., Wed. and Sat., 25c to $1.50.
Even., 50c to $1.50.
MAS WILKES Presents
"A MAN OF
IN
ACTION"
ERNEST WILKES and BRADLEY
MATINEES SUN., THURS., SAT.
(Morosco Holding Co., Inc.)
Presents the Record Laugh Hit
"DULCY"
GEO. S. KAUFMAN AND MARC CONNELLY
"THE BROKEN WING" NEXT
Best Seats—Matinees, 50c; Nights, $1.
AUDITORIUM— 5th at Olive
ek: Complete Change of Program
MOUS SINGERS AND DANCERS
OM THEATER NATIONAL, MEXICO CITY
ERNANDEZ MOST BEAUTIFUL BALLET AND COMPANY OF 30 ARTISTS
Plus Tax
—25c, 50c, 75c, $1.00, $1.50
(Wed. & Sat.)—25c, 50c, 75c
See and Hear
e Mental Miracle Man
R. CUNNING & CO.
D'S GREATEST PSYCHIC
ntinuous Daily, 1 to 11—Sunday, 12 to 11 P.M.
PARK— BASEBALL
CISCO vs. LOS ANGELES
y. Game Called at 2:30

to me. Will you do these things or do you want me to more than 50-50?

"I love you, girl, and my promise holds good. You tell that daughter of ours that if she doesn't stop crying her fat dad will spank her."

The husband stated that he intercepted the letter several months before he separated from his wife and that he later learned she had not obtained her final decree from her first husband, Walter G. Tabor.

SECOND FIRE IN HOME

Blaze in Closet Causes Damage Placed at $600

A fire of apparently incendiary origin yesterday caused approximately $600 damage to a home at 216 West Seventy-seventh street. Capt. Enos, head of the Fire Prevention Bureau, and Detectives Lieutenants Taylor and Dennis, the police arson squad are investigating the blaze. The home is owned by Mrs. Delly Welsh. In a second time in the last few months that a fire has swept the same each time originating in a bedroom.

Theaters—Amusements Entertainments
SYMPHONY— Broadway at 6th
SYMPHONY
ALWAYS A GOOD COMEDY—BROADWAY AT 6TH.
BUSTER KEATON
In
"BALLOONATIC"
His latest 3 reel comedy!
Latest News Events
ILLER'S AND CALIFORNIA This Week—
Miller's THEATRE MAIN near 9th
Honest YOU WILL NEVER KNOW HOW HARD YOU CAN LAUGH UNTIL YOU SEE
HAROLD LLOYD
IN HIS 3-REEL COMEDY CYCLONE
FIRST SHOW 11 A.M.
Safety Last
This picture will NOT be shown in any other theater here this summer.
California Theatre MAIN at 8th
Clara Kimball Young
IN
"The Woman of Bronze"
THAT STARTLED NEW YORK
SHOWS 11:00 1:20 2:40 4:00 5:20 7:15 9:15
Elinor's Orchestra
"In a class by itself"
ALSO
ILLON— Broadway at 9th
GREATEST FILMSHOW ON EARTH
LAST TWO WEEKS
SEE IT NOW OR NEVER
Continuous 11 a.m. to 11 p.m. Popular Prices
'DOUGLAS FAIRBANKS
IN
ROBIN HOOD"
Children's Matinee Daily, 11 to 2 p.m. 25c, Plus Tax
GINO SEVERI, GENIUS OF THE VIOLIN
HARMONIC AUDITORIUM—
Supreme Triumph
JANE COWL
AS "JULIET"
IN "ROMEO and JULIET"
A production of world record for the unusual run at this great play
RANT WITH YOUTH PASSION, ROMANCE
PHILHARMONIC AUDITORIUM
Week of Monday, July 30th
Evenings .$1.00 to $3.00
Mat. Wed. .50c to $2.00
Mat. Sat. .$1.00 to $2.50
SEATS NOW
LLYWOOD BOWL—
Summer Concerts
EMIL OBERHOFFER
Night
Tonight at 8:30
Orchestra of 50
PROGRAM
Sibelius ..... Finlandia
Tschaikowsky ..... Fourth Symphony
Wagner ..... Album Leaf
Bear ..... Gondoliera
Wagner ..... Introduction and March "Lohengrin"
EUM
Concert, Vaudeville DAILY, 15c-50c
Main 8746
NOW PLAYING
LEON ERROL
EVA SHIRLEY
ADLER & ROSS
IRENE FRANKLIN
And Other Big Orpheum Acts
THE PILGRIMAGE PLAY
LIFE OF THE CHRIST
Cahuenga and Highland Aves., Hollywood.
at 8 P.M.
Under Direction of Hollywood Community Players
Box Office, 710 South Broadway
Telephone Mut. 1600
From Drug Co., Hollywood
Tel. Holly 9184
Prices $1, $1.50, $2.00
NOW PLAYING NIGHTLY SUNDAYS EXCEPTED

FLASHES

FOUR STAR ACTS

ORPHEUM SPRINGS FLOCK OF TOP NOTCHERS

By Grace Kingsley

They are turning three and four headliners loose at a pop, down at the Orpheum these days. They put the head in headliner, do the topnotchers this week.

Leon Errol is a name to conjure with, and the Orpheum is doing a little plain and fancy conjuring, too, by placing Errol in the hit spot of the bill. The comedian hasn't been seen here since he romped around in the Follies several seasons ago. Just seems to me Errol is better than in those days. At any rate, he is as screamingly funny as any comedian has any right to be in the good old drunk stuff in his sketch. "The Guest," in which he does his famous funny falls, and generally kids around after his own inimitable fashion. Alf P. James as his foil, playing the butler, is very good, indeed, and doesn't overplay.

She should have a whole conservatory of hot-house bouquets, should Irene Franklin, for bringing on a change of repertoire during her second week, and then proving such a good sport that she gives us some of the old ones, too. No matter how often you see Miss Franklin, she seems ever fresh and bubbling. And she not only has comedy, she has that rare thing in a comedienne, a deeper note of appeal—just a tiny touch of pathos, a depth of femininity. The old Orpheum stage will be lonely when she goes.

Eva Shirley, also a top-spotter brings a beautiful and flexible soprano voice and a jazz band as her contribution. She sings ballad and grand opera with equally pleasing effort, and her band is the last word in that sort of thing.

Just let me make one criticism, not of the bill, but of the manner of presentation. Why does not the Orpheum give us an intermission, dividing the bill? As it stands, with eight or nine acts in a row, especially when they are of like character, it is not fair to either artists or audience, for the audience grows tired, and there is a big walking out on the last act, no matter if the Angel Gabriel himself should be doing a turn.

Felix Adler and Frances A. Ross are another top-notch pair, especially in their beautiful closing number, the love song which they used in their show in New York last year. Adler is turning to the nut method to make amusement points. Miss Ross is a peach right off the top of the basket, and she has a lovely voice to match.

Another pair who made a striking hit and stopped the show are Frank De Voe, monologist and character singer, and Eddie Willis, his pianist. De Voe has to live down his opening number and his memory-testing jokes, but when he gets down to work in the character songs, he cannot be beaten.

The LeGrohs are different sort of contortionists — contortionists who comedy, and smile cheerfully while doing all those apparently painful twistings. They are in a class by themselves even as contortionists, and their comedy raises them several notches higher.

Harry Rose remains over, bringing out his best number, the burlesque dramatic turn with the props right there on the stage.

Speedy Dance and Jazz Act at Pantages

Speeding along with a whole show in one act, the Cyclonic Syncopaters, as the combination of Jack and June Laughlin's revue and Chuck Whitehead's band is known, breeze gayly ahead in the front rank of the new Pantages bill.

Fast stepping is something the Laughlins always include little else but in their acts, and the samples in this effort are certainly interesting. From the eccentric drunk dance that has been a local favorite before, to the more common varieties of plain and fancy steps usually to be found in offerings of this kind, the members of the company seem to strike the audiences just about right.

Whitehead's band, which is heard in combination with this attraction, proves just as entertaining and popular as ever. For solo numbers the band repeats selections which made a hit on their first appearance, varying the program with well-performed accompaniments to the dance and song numbers.

Second in point of popular favor on the bill comes Clay Crouch in "Oh, You Sheik," which proves to be a purely pointless burlesque with plenty of funny cracks and a pair of entertaining dancers. These girls, the Berg sisters, almost equal the favor with which the star of the act is greeted. Crouch works in blackface, and a lot of his stuff sounds as if he were ad libing, which makes it all the more interesting.

Harry Kranze and Al B. White present "Nonsense," which is. However, they do it well and get the laughs, so there's no kick due.

Three Falcons open the bill with routine acrobatic stunts, one of the members of the company clowning around with happy results. Billy Purcella and Evelyn Ramsey offer some tunes and dances — mostly the latter—and Mlle. Juliette Dika sings a group of songs that are well received.

Gladys Walton heads the screen program in "Sawdust," a story with a circus flavor, well up to the usual standard of her vehicles, and not too old to be enjoyed.

HOUGH STORY STARTS ANOTHER WEEK TODAY

"The Covered Wagon" rolls into its fifteen week at Grauman's Hollywood Egyptian Theater yesterday. And with it goes an ever-increasing attendance at the palatial boulevard cinema palace where the James Cruze picture of "the winning of the West" is presented. Introducing the spectacle of the screen is a unique prologue, "Pioneer Days," in which scores of Indian chietains and veterans of the "covered wagon" days, participate.

In the cast of "The Covered Wagon," an adaptation of the late Emerson Hough's story, are such players as Lois Wilson, J. Warren Kerrigan, Ernest Torrence, John Fox, Jr., Alan Hale and others of equal prominence.

The Ultra Shakespeare Heroine

Jane Cowl

Noted actress is soon to play here in "Romeo and Juliet."

CALIFORNIA SHOWS "WOMAN OF BRONZE"

BY KENNETH TAYLOR

Stories are too often just words, light and meaningless sometimes, arranged in a new and novel fashion. The reader, skimming over the surface lightly, is entertained for the moment. Then a day or two later comes another story—or rather, the same written by a different person. The words and their order are changed; also the style. And the reader, skimming over the surface lightly, is entertained for the moment, for it is as something new to him. But put them both on the screen—hear the loud wails from the fans for something new!

Occasionally someone has a story that is told in human emotions and feelings; not words. You cannot disguise this, and pass it off again and again. You cannot skim lightly over it and just be entertained. You must stop and think and feel with the characters. And when this story reaches the screen you find the audiences genuinely interested, absorbed in the sketch of life they are witnessing.

It was just such a story as this, I think, that Henry Kistaemacher wrote when he wrote "The Woman of Bronze." If he didn't, then King Vidor who directed the picture, and the cast headed by Clara Kimball Young should receive all the praise, for the picturization of the novel and play showing at the California this week has those qualities of genuine interest and absorbing characterization. A little too long and slow at the beginning perhaps, but with a compelling force that draws you into the spirit of the tale, watching the struggle of the sculptor who was unfaithful, and the suffering of the woman who was true, here is a picture—not great—good.

Supporting Miss Young, who does a fine bit of acting as Vivian Hunt, are Lloyd Whitlock, John Bowers, Edwin Stevens, Edward K.mball and Katherine McGuire. All are capable in their roles.

A picture that might be featured on some bills is "Bessie, The Adventuress," the result of further adventures on the part of Mr. and Mrs. Martin Johnson in the South Sea Islands. Bessie is a monk from Borneo, who takes a trip to New York and points east and west.

The orchestra, under the direction of Dion Romandy, plays the usual three selections with the usual skill and artistry. This week the program is composed of "If I Were King," "Forget Me Not," and the new song, "Marcellonie," "The Pace That Kills," an Aesop's Fable cartoon with a smile in every movement, is also on the bill.

All Kinds of Entertainment at Hillstreet

If you like serious dramatic sketches, if you like jazz, if you like comedy, you will find an act to headline the bill that opened yesterday at the Hillstreet, for there is a topnotch offering of each class playing at that theater this week.

Jean Acker is the first, in a "A Regular Girl." The fact that she is billed as Mrs. Rodolph Valentino, the first, may not add any to her ability as an actress, but it probably means a lot to the fans.

Anyway, "A Regular Girl" is a fine playlet if you like that sort of thing, and while only half of the cast have more than ordinary ability, the play is not uninteresting to watch.

The jazz hounds are Bailey and Cowan, who work with Estelle Davis. Miss Davis is a red head, as you'll find out if you don't notice it, after hearing a few wise cracks from one of the male members of the trio. There opening is too reminiscent of an act which played here last week to be entirely novel, but after that is forgotten the offering swings into a fast pace of its own, and holds to it.

A combination of the ridiculous and not quite the sublime is what Florence Tempest and Homer Dickinson present. There is mostly a comedy act with a little serious effort at song and dance.

Du Val and Symonds pull a routine matrimonial spat right out in front where everybody can get in on it. Besides greatly amusing the audience for their alloted time, they provide Homer Dickinson with a little additional material when he comes out following them.

Violin selections ranging from the classic to the low-brow constitute the greater part of the act presented by the Bernivici brothers. A few vocal selections add variety. The Littlejohns start things going with their brilliant juggling act, wherein the two do their stuff while rolling around the stage on large balls. The act has color and sparkle, to say the least.

That a beautiful liar stands just as good a chance of getting a husband as anyone else is demonstrated by "The Beautiful Liar" herself through the talents of Katherine MacDonald. The story deals with a girl who masquerades as a famous actress to oblige a hotel manager, and the peck or two of trouble it gets her into. The current episode of "The Eagle's Talon's" leaves you with a gasp, and an Aesop's Fables cartoon amuses as usual.

McKIM A VILLAIN BY ACCIDENT ONLY

Robert McKim, who plays the part of the doctor in "Human Wreckage," now on view at Grauman's Rialto, has the honor of being the best-loved villian on the screen. He is one of the few heavies who gets fan mail and requests for autographed photographs.

McKim is a native son, having been born in San Jacinto. He was educated in San Francisco and began his career with the Alcazar Stock Company, where he played handsome heroes. He played for three seasons with Mrs. Lantry on the Orpheum Circuit, then decided on pictures.

He was accidentally thrust into villainy. Having secured an engagement with Thomas H. Ince, he was given a place in a picture which needed someone to do dastardly deeds. After that first day's work he vowed to return to the stage and the here stuff, but lingered on just to see how thoroughly villainous he could be. Many motion pictures testify that he has excelled in his art.

TUNES, GIRLS IN BURBANK OFFERING

Ttantalizing with its peppy tunes, containing a number of the latest importations of two-steps and representing a production which is lively and tuneful, "Jazzitus" is the latest Hi-Jinks production at the Burbank Theater. It is entertaining, with Lee "Bud" Harrison, black-face comedian, in a character role sure to please, and with George Clark and the rest of the funsters in parts giving them every opportunity for a display of their talents.

Among the favorites who are seen are Jean Darby, Grace Hutchinson, William McKee and a number of newcomers, including the dancing team of Marmon and Madeline Taft. The chorus is seen on the illuminated runway. The production moves along with every evidence of good rehearsing and rewards its audience every minute with wholesome fun. George Clark staged the production.

VIOLIN NOVELTY

String Sextets Vie for Honors at Sunday Concert

Grauman's "discovery" concert Sunday was marked by several outbursts of enthusiasm. The violin contest evoked much interest, six solo artists from the Metropolitan Orchestra and six from the orchestra of the Third Street Theater competing. The former group with J. Bloor at the piano, played Schubert's "Ave Maria," and "Zigeunerweisen," by Sarasate, and the other artists, with Will Garroway accompanying, played the Bach-Gounod "Ave Maria," and "Praeludium," by Bach-Kreisler.

Otto Lederer's friends gave him a rousing welcome when he appeared on the stage and the entire house followed each of his numbers with applause. His gift for versatility in characterizations was evidenced by his reading of Robert Service's "The Reckoning," his own interpretation of "Shylock," and a sympathetic bit, "The Italian Immigrant," which captured everyone.

Georgia Stark, brilliant young coloratura soprano, with Jeannette Rogers playing a flute obbligato, also received an ovation, offering "The Wren." Edward Novis, baritone, with Dr. Frank Nagel accompanying, sang the dramatic prologue to "Pagliacci," with fine feeling.

Laura Forde, pianist, Harry Ross, tenor, and Ruth Stanley, soprano, delighted with their selections.

Not So Bad, Not So Bad!

A young man was engaged in teaching deaf mutes. He was explaining by signs the use and mean of "dis," then requested one of the students to write on the blackboard a sentence showing his knowledge of the subject. A bright little fellow stepped forward and wrote, "Boys love to play, but girls to display."—[Capper's Weekly.

PLAYDOM

"MAN NEXT DOOR"

GRAUMAN PICTURE BREATHES IDEALISM

By Edwin Schallert

Idealism is absent so often in photoplays that once in a while when you do see one that really exhales it as does "The Man Next Door" this week at Grauman's Third-street Theater, you enjoy its springtime fragrance, even though the plot may not be altogether new, and the situations are quite trite. The picture was one directed by Victor Schertzinger, and like his songs "Marcheta" and "An Old Love Song" it is redolent with a delicate sentiment that overcomes the crasser elements of any regulation popular type of theme.

Emerson Hough wrote the original. Which means that there is a touch of the West. It is refined, of course, by the setting, which is in the world of convention. The clash of straightforward thinking and acting against social barriers is what makes the background of the narrative, and the opposition of a snobbish group of people to a young girl's entrance into their circle is what starts the play going. Best of all perhaps for amusement is that touch were the dog plays go between, carrying notes from the Romeo of one faction to the Juliet of the other.

As the heroine, Alice Calhoun, whom I have not seen in some moons on the screen, reflects a lovely presence in this picture. She is one of the most refined of leading woman types. She lacks something of grace and abandon in her acting as yet, but is most promising in her combining of girlishness and womanliness of feeling, and her beauty. She is really rare.

Humor is liberally contributed by Frank Sheridan as her self-appointed guardian. David Torrence renders him considerable aid. The two together kept the audience laughing.

James Morrison to my mind is always a very satisfying leading man, and he adds another capable portrayal to his list. John Steppling, Adele Farrington, Bruce Boteler and Mary Culver are in the cast.

The Chrisite comedy, "Plumb Crazy," featuring Bobbie Vernon, is rather amusing, while the musical numbers add worth to a program that is headed by a very pleasing feature.

DULL RESULTS IN KINEMA PICTURE

Among quite a few harrowing and aggravating experiences during the present theatrical season I think that I shall remember the viewing of "Your Friend and Mine" this week at the Kinema Theater as one of the worst. It is incredible that any picture could be quite so bad in this supposedly moderately enlightened age of feature production, but the screen is testimony of the fact.

More than to mention that it is the old story of the wife who is courted by the artist who paints her picture during the husband's absence from home, I need hardly say anything. The most that I can state is that virtually this same plot is twice repeated while the feature is flashed on the screen, once during the actual progress of the story and the other time as a cut in.

A vaudeville sketch by Willard Mack, I believe, was the cause of this particular picture. An effort seems to be made to prove that this sketch had a purpose. Just why there should have to be proof of the fact that any vaudeville sketch has a purpose, I do not know, but I see no use in wasting about seven reels of film and the time of a cast of players, not to speak of Mr. Mack's own, in trying to put over such a demonstration.

After remarking that Allene Ray, as a newcomer, affords a glimpse of talent, I turn with relief to the "Leather Pushers" picture, starring Reginald Denny, and with Ethel Shannon, I think it is—although she is not named on the program—beside one or two others, as bright supporting players. The "Leather Pushers" series is for a real seeker after fresh air in the midst of sordid sentimental so-called sex entertainment.

STEEPLE JACK WITH HAROLD IN COMEDY

Bill Strother, who plays the part of Harold Lloyd's pal in "Safety Last," the comedian's latest mirth-thriller which is now playing in its eighth week at the Miller Theater, is known from one end of the country to the other as the "human fly." In the past three years he has climbed some of the tallest buildings in the United States for the benefit of the Disabled Veterans of the World War.

Still under 30, Strother is probably the most daring steeple jack in the world. Not long before he started work in "Safety Last," which incidentally marks his screen debut, Strother suffered a nasty fall while performing in Santa Ana. He broke several bones in his right foot and injured himself internally.

The prospects are that he will go through the rest of his life lame. He is introduced in "Safety Last" as Limpy Bill, yet his injury does not prevent him from performing daring feats which marked his career before his fall.

'ROBIN HOOD' TO CLOSE

Fairbanks Play will Run Two More Weeks at Mission Theater

Douglas Fairbanks in "Robin Hood," is now in its last two weeks at the Mission Theater. Immediately following the present engagement, the picture will be taken from Los Angeles and sent to other districts of the country where it has not yet been seen.

Manager Jack Root has given the production a surperb presentation. Gino Severi and the Mission Symphonic Orchestra present the "Robin Hood," overture at ever performance. Severi plays Borowski's "Adoration" as a solo.

WILL OFFER TROPHY

Flo Campbell, vaudeville headliner, will present the silver cup at Sunset Inn tomorrow night for the "photoplayers' frolic."

Theaters Amusements Entertainment
GRAUMAN'S Theatrical Enterprises WHERE ALL HUMANITY MEETS
COOL AS A MOUNTAIN TOP—THE ICE PLANT DOES IT
HOME OF PARAMOUNT PICTURES
GRAUMAN'S METROPOLITAN
NOW PLAYING
He hated to work—but he loved to fight—and how he fought to love!
JACK HOLT
at his best in the rip-ping, racing comedy-drama,
"A Gentleman of Leisure"
A PARAMOUNT PICTURE
with
SIGRID HOLMQUIST, Alec B. Francis and Casson Ferguson.
Novelties, thrills and Surprises—
The METROPOLITAN REVUE
8 Extraordinary Acts in One.
A Huge Ensemble of the best in Entertainment
Staged and Directed by SID GRAUMAN Personally
REAL ICE ON THE STAGE
ELSIE AND PAULSEN
The skaters' exquisite dance from tremendous success at the HIPPODROME
THEIR FAMOUS APACHE DANCE ON ICE
HELLER
MORTAGH
GRAUMAN'S HOLLYWOOD EGYPTIAN THEATRE
HOLLYWOOD BLVD. AT McCADDEN PLACE
HITTING THE MARK 350,000 ATTENDANCE TO DATE—Here
THE COVERED WAGON
Presented by JESSE L. LASKY.
A JAMES CRUZE Production.
Story by EMERSON HOUGH
And the prologue magnificent—
NEVER TO BE SEEN AT ANY OTHER THEATRE—
"PIONEER DAYS"
ALWAYS GOOD SEATS AVAILABLE
MATINEES 2:15. EVENINGS 8:15—EVERY DAY
NOT TO BE SHOWN AT ANY OTHER SOUTHERN CALIFORNIA THEATRE THIS YEAR
GRAUMAN'S RIALTO
She lived a thousand years in her loyal efforts to snatch a soul from doom—
Mrs. WALLACE REID
in her magnificent drama of unforgettable revelations
HUMAN WRECKAGE
with JAMES KIRKWOOD AND BESSIE LOVE
The California Opera Company With 14 Artists
Mysterious Society Girl. Garland at the Organ.
Organ and Chimes. Symphony Orchestra. Jan Sedor, Conductor.
TO BE SHOWN AT NO OTHER THEATRE THIS SUMMER.
GRAUMAN'S MILLION DOLLAR THEATRE THIRD AND BROADWAY
Announcement Extraordinary!
The late EMERSON HOUGH immortal author of the deathless "COVERED WAGON" has written another—
"The Man Next Door"
Directed by Victor Schertzinger
Featuring IRENE CALHOUN
James W. Morrison
David Torrence
Christie Comedy "PLUMB CRAZY" With BOBBY VERNON. You'll Laugh and Laugh and Laugh.
Presented Attractively Perhaps Almost Any Day Supervised by SID GRAUMAN
HILLSTREET THEATER— JUNIOR ORPHEUM CIRCUIT
Eighth & Hill, Phone Pico 6040
12:45 Noon—Continuous—11:30 P.M. Vaudeville and Photoplays
MRS. RODOLPH VALENTINO (The First) (Miss Jean Acker)
THE LITTLEJOHNS
BAILEY & COWAN With Estelle Davis
BERNIVICI BROS. & CO.
DU VAL & SYMONDS
FLORENCE TEMPEST & HOMER DICKINSON
Exclusive Photoplay Showing KATHERINE MACDONALD In "The Beautiful Liar"
Matn. Ex. Sat. & Sun., 25c, 40c | Nights and Sat. Mat., 40c, 55c | Sat. Night & Sun., 55c. | Children, Any Seat, 15c
CLUNE'S BROADWAY
523 SOUTH BROADWAY
Summer Prices
INTERNATIONAL PREMIER AT POPULAR PRICES!
L. E. LUND Presents the Cinema Sensation of the Year—
DOWN TO THE SEA IN SHIPS
Elmer Clifton's Tidal Wave of Excitement That Is Sweeping the Country by Storm.
TALLY'S BROADWAY THEATER— 833 SOUTH BROADWAY
Tally's 833 BROADWAY THEATRE
Pitching — Plunging — Tearing—
Screeching — Onward She Plunged
Westbound Limited
The mighty drama of "Iron and Steel" with Ralph Lewis, Ella Hall and others.
CINDERELLA ROOF — Sixth at Olive
They're Here!
LOU STEPP and his orchestra.
Dance Music that thrills!
EGAN THEATER Figueroa at Pico
POP. MAT. WED.
THE TALK OF THE TOWN!
"GETTING GERTIE'S GARTER"
The Farce That Kept All New York Roaring With Laughter for One Year.
MISSION PLAY— Now open. 12th year. Greater than ever. Performances every afternoon (except Monday). Also Wednesday and Saturday nights. Ticket offices: Pacific Electric Depot (Sixth and Main,) phone 820-443; also Bixby's Music Store, L. A.; also Main Theater ticket office, phone San Gabriel 176; also Pasadena, phone Colorado 626; also Long Beach, Pacific Electric Depot; also Hollywood, Reed Music Co., Hollywood 4134.

Men, Women and Things in the World's News

Will command Z-R 3 in trans-Atlantic flight. Capt. George W. Steele, detail officer of the Bureau of Navigation, who is to bring home the big airship now being built for the United States by Germany.

When commoner meets royalty. Lord Lascelles and Princess Mary at Epsom Downs. Princess Mary can be seen reaching for hubby, who is in the right center of the picture in a high hat.

Gen. Patrick wins wings as air pilot at 60. Here is Lieut.-Col. James E. Fechet pinning the silver wings of a full-fledged pilot on Maj.-Gen. Mason M. Patrick, chief of the Army Air Service. He passed his final examinations the other day at Bolling Field.

Elected president of the American Medical Association. Dr. W. A. Pusey of Chicago.

Photos by Pacific & Atlantic.

Lady Duveen, wife of the noted art dealer, and her daughter, Miss Dorothy Duveen, sail for Europe.

Makes gavels for Congress. A. E. Holmes is the official maker of the weapons of appeal for the nation's highest legislative bodies. During the dry fight over 200 gavels were broken, so you see he has some job.

Only living bridesmaid at wedding of Theodore Roosevelt's mother celebrates eighty-eighth birthday. Mrs. William Baker of Barrington Hall, Roswell, Ga.

This scoop-shaped felt in snowy white gives over its brim to black satin. The trig tailored bow and buckle are the height of chic.

Here is a summer dress-up attire for the young miss. Virginia Lee Corbin wearing white skirt, kilt pleated and banded with three red stripes at the bottom and two at the belt. The red coat, short and fastened only at the neck, has a wide collar and flaring, cuffed sleeves. Collar corners, sleeve ends and coat edges are marked with designs in white yarn, hand embroidered. The hat is of white felt, with a dark red Spanish sash. White half-sox and white kid Russian boots, topped with red, carry the red and white scheme from shoes to hat.

Note the "summer ermine" in narrow bands on this sumptuous coat-dress of Egyptian crepe in a soft tone of beige. The tight little helmet is almost wholly formed from many-tinted folds of crepe.

Some Seasonal Fashion Hints

One of the tourist train cars derailed in Chinese bandit attack. The bandits' prisoners were released only recently after lengthy negotiations.

Washington wins Poughkeepsie regatta. The Huskies from the Northwest are shown on the extreme right.

When the President is away the plumbers will—work. Taking advantage of President Harding's absence a new plumbing system is being installed at the White House.

...ews...

millionaire for maintenance. Olga
alph, blonde beauty, says John E.
rby, 63-year-old Texas lumber
agnate, promised her $6000 a year
r life. Now she says he is ten
onths behind in payments.

away the plumbers
advantage of Presi-
ce a new plumbing
alled at the White

...ial prices to encourage thrifty housewives
...buy early in the week. Avoid the crowds;
...time and money. Buy these products
...day, Wednesday and Thursday.

Early Shopping Food Pages

Food is a daily need. Insure freshness and permit your dealer to give you better values and more efficient service by replenishing your supply often.

A Peachy Salad With a Golden Dressing

—a dressing golden in color; golden in quality and more precious than gold in the health-giving value of the new-laid eggs, and finest of salad oils which make

GOLD MEDAL Mayonnaise

And so tangy and tasty and different is Gold Medal's seasoning, it enthuses the most wilted of summer appetites. Peach Salad—remove the skin from pink-cheeked peaches—cut in half; squeeze over them a little lemon juice. Serve icy cold on heart leaves of lettuce—with Gold Medal Mayonnaise in each half peach.

Made in California
THE BEST FOODS, Inc.
4th Ave. at 32nd St. New York

...etite Wafers

Great for Sandwiches—

two Petite Soda Wafers, with a tasty filling between

...cream cheese mixed with sugar and melted ...olate. Or canned milk stirred into pow...ed sugar, flavored and enriched with nuts. ...plain cheese, jam or jelly.

BISHOP & COMPANY—CALIFORNIA

...ining Room Special

...Queen Anne Walnut Dining Room Suite ...ing of table and 4 chairs, genuine blue ...own leather seats, was ...ALE. Now $57.00

Other suites at comparatively low prices.

...Swing, ...plete with canopy..... $27.50

Cash or Convenient Credit

Bimini Furniture Co.

102-104 South Vermont at First

...Evenings *No Parking Restrictions*

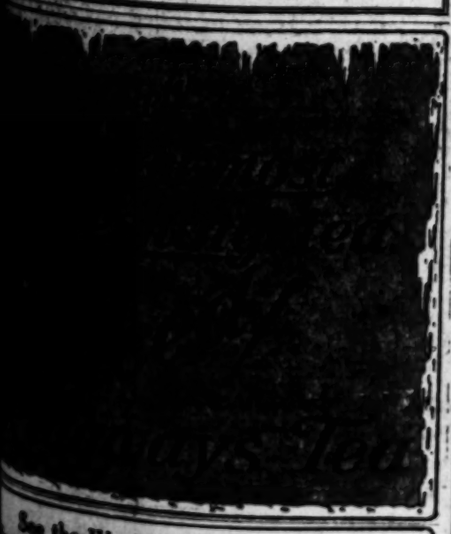

See the World With Carpenter

...ry week, the popular travel writer, Frank G. Carpenter, con...s a fascinating article to the SUNDAY TIMES Illus...ted Magazine.

OIL FIRM GETS HARBOR SITE

Pan-American Petroleum Awarded Old Submarine Base; to Erect Large Station

The Pan-American Petroleum Company was announced as victor yesterday in the contest among a score of steamship lines to get control of the recently evacuated submarine base in Los Angeles Harbor. The base, situated at the head of the main channel between the inner and outer harbors, is considered the best location in this port.

The Harbor Board announced that the oil company would begin at once construction of wharves and storage facilities to cost at least $1,200,000. The location includes a 1200-foot frontage on the main channel, 900 feet on Outer Harbor Boulevard, and a depth of 300 feet.

The work when completed is expected to be the finest oil-loading station on the Pacific Coast, with a loading capacity of 20,000 barrels an hour, and storage capacity of 400,000 barrels.

The Pan-American Company recently has completed a $10,000,000 refinery three miles north of Wilmington and nine miles from the loading station. Work will be started at once on an eight-inch pipe line to connect the refinery with the harbor station.

Instead of being brought through the congested district of the harbor, the pipe line will be carried across the width of Mormon, Terminal and Dead Man's Islands, and across the main channel to the new station location.

The Pan-American Company now operates a fleet of fourteen tankers between this port and New Orleans, and the new station will be able to accommodate three of the tankers at once. It will occupy Berths 69, 70 and 71.

W. P. Cook, one of the foremost oil engineers of the country, arrived here yesterday to act as district engineer for the Pan-American Company and to direct construction of the new facilities.

Committee to Greet Pershing Here Appointed

Col. H. R. Richmond, Lieut.-Col. J. W. Sutphen and Phillip Dodson, as a committee, have been designated to take charge of the entertainment and reception of Gen. Pershing and party on their visit to Los Angeles.

The appointment was made by Gen. Morten, commanding the Ninth Corps Area at the Presidio, San Francisco, under direction of the War Department.

A banquet is planned at which it is hoped Gen. Pershing will have a chance to meet reserve officers and members of the American Legion. Col. Sutphen will act as Gen. Pershing's personal aide.

Nucoa

The wholesome spread for bread

If you would add *Quality* to your table and substract *Quantity* from your spread bills your grocer will recommend Nucoa.

SIMON LEVI COMPANY
Wholesale Distributors

SAM SEELIG STORES

at

Gardena -- Brea -- Willowbrook

...ere Opened Saturday

Stores at

Downey and Hermosa

Will Open Next Saturday

Prattlow Highest Quality

Pear or apricot butter, 10c can, $1.15 dozen

Kippered Snacks

Selected Filet of Herring, 4 cans 25c

New Low Prices on

A1 Flour, 24½ lbs. $1.03, 49 lbs. $2.00

Seelig's Special, 24½ lbs. 98c, 49 lbs. $1.90

Toiltex Tissue, Large Roll 11c

40 or 50-watt Tungsten Globes, 30c

Serve for Breakfast

Polk's Florida Grapefruit, No. 2 can 30c

Shredded Wheat, 10c

Old Dutch Cleanser, 3 for 25c; Skat Cleanser, 5c

Chipso Soap Flakes, 32 oz. 25c

For Large Users we Recommend

Hotel Blend Coffee, 25c lb.
Quality at a Sane Price

Fruit is Cheap—Sugar is Lower

All canning supplies are reasonable. Start putting up fruit and making jelly right away. For best results use genuine C. & H. Cane Sugar in original cloth sacks.

184 STORES NOW — **SAM SEELIG CO.** — 15 STORES NOW

"Cash is King"

CALIFORNIA'S LEADING GROCER

At RALPHS

Where "Sells for Less" Prices Prevail

INDEPENDENT of ALL ASSOCIATIONS and COMBINATIONS

TUESDAY, WEDNESDAY AND THURSDAY

FRUIT JARS

GENUINE BALL MASON

PINT SIZE—
Carry away price, per dozen 64c
Delivery price, per dozen 69c

QUART SIZE—
Carry away price, per dozen 78c
Delivery price, per dozen 83c

IDEAL (The Jar with a Glass Top)

PINT SIZE—
Carry away price, per dozen 78c
Delivery price, per dozen 83c

QUART SIZE—
Carry away price, per dozen 95c
Delivery price, per dozen $1.00

Limit: 2 dozen jars of any one kind or a total of 2 dozen assorted to a customer.

FLOUR RALPHS BEST

No. 10 (9 8-10-lb.) sack—
Carry away price, each 37c
Delivery price, each 41c
Limit, 2 sacks to a customer.

½-bbl. (24½-lb.) sack—
Carry away price, each 82c
Delivery price, each 92c
Limit 2 pkgs. to a customer.

Ralphs Best Flour is guaranteed by the manufacturer to be as good as or better than any local flour on the market.

BISHOP'S SNOW CLAD BRAND MARSHMALLOWS, 5-lb. box ..... $1.25 (None Better)

WHITE KING WASHING MACHINE SOAP, large (2½-lb.) pkg. 41c
Limit 3 pkgs. to a customer.

BULK SODA CRACKERS (plain or salted,) per lb. 10c
Limit 3 lbs. to a customer.

EDGEWORTH READY-RUBBED TOBACCO, 8-oz. tin 58c
Limit 2 cans to a customer

H-O OATS small package 11c
Limit 3 pkgs. to a customer.

WELCH'S GRAPE JUICE, quart bottle 56c
Limit 3 bottles to a customer

FRESH MEAT DEPARTMENT

FRYING RABBITS, per lb. 45c
SHOULDER PORK ROAST (7-lb. avge.,) per lb. 13c
SHOULDER MILK LAMB (whole or ½,) (5-lb. avge.,) lb. 20c
CHOICE SHOULDER AND CHUCK ROAST, per lb. 12½c, 15c, 17½c

Big Reductions on Kent Cord Tires

20% 20% 10% & 5% OFF Regular Factory Prices War Tax Paid

Except Ford Sizes, 20%, 10%, 10% and 5% off. (War Tax Paid.)

(Non-Skids)
30x3 Fabric. Regular price $11.95. Ralphs' price $7.20

KENT CORDS
30x3½ Hi-Mile Cord. Regular price, $13.15. Ralphs' price $9.40
32x3½ Cord. Regular price $23.55. Ralphs' price $15.60
31x4 Cord. Regular price $32.80. Ralphs' price $17.95
32x4 Cord. Regular price $34.10. Ralphs' price $19.85

KENT CORDS (Full Oversize)
32x4 Cord. Regular price $27.30. Ralphs' price $20.25
34x4 Cord. Regular price, $28.25. Ralphs' price $20.80
32x4½ Cord. Regular price $46.70. Ralphs' price $25.35
33x4½ Cord. Regular price $47.80. Ralphs' price $25.95

KENT CORDS (Full Oversize)
34x4½ Cord. Regular price $35.60. Ralphs' price $26.60
33x4½ Cord. Regular price $36.45. Ralphs' price $27.35
32x5 Cord. Regular price $34.30. Ralphs' price $31.80
31x5 Cord. Regular price $41.65. Ralphs' price $32.95

Note: We now have ample supply of 30x3 Fabric and 31x4 Cord.

FREE DELIVERY

On orders amounting to $2.00 and over on all goods purchased from us except Sugar, Flour, Grain, Potatoes, Coal Oil and Fruit Jars. These items can be delivered at our delivery prices provided the entire order amounts to $2.00 and over. On all delivery orders amounting to less than $2.00, a nominal charge of 10c is made.

A Few of Our Regular "Sells for Less" Prices

Coffee
Ralphs' Steel Cut Vacuum Packed Coffee
1-pound can 37c
2½-pound cans 90c
Iris Coffee, 1-lb. cans 43c
3-pound cans $1.25
M. J. B. Coffee, 1-lb. cans 43c
3-pound cans $1.25
5-lb. cans $2.03
Premier Coffee, 1-lb. cans 37c

Salad Dressing
Ralphs' Best Mayonnaise Dressing
7¾-ounce jar 28c
15¾-ounce jar 48c
Durkee's Salad Dressing, Picnic, 3½-oz. bottle 13c
Small 5-oz. bottle 31c
Large, 14-oz. bottle 58c
Premier Salad Dressing, small 3½-oz. bottle 17c
Large 11-oz. bottle 40c

Cooking Oil
Mazola Corn Oil, pint cans. 28c
Quart cans 52c
½-Gallon cans 98c
Gallon cans $1.87
Wesson's Oil, pint cans 26c
Quart cans 50c
½-Gallon cans 95c
Gallon cans $1.80

Lard Substitutes
CRISCO
Small, 1-lb. cans 24c
Medium, 2-lb. cans 70c
Large, 6-lb. cans $1.32
SNOWDRIFT
1-pound cans 23c
2-pound cans 43c
4-pound cans 82c

Gum
Adam's Pepsin, Black Jack or California Fruit, Wrigley's Juicy Fruit, Doublemint or Spearmint and Beechnut, 3 pkgs. for 10c

Sauces
A-1 Sauce, 4-oz. bottle 25c
Kitchen Bouquet, per bottle 28c
L.K.L. Macaroni Sauce, 3 cans for 25c
Del Monte Tomato Sauce, per can 6c
L. & P. Worcestershire Sauce, small 5-oz. bottle 30c
Large, 10-oz. bottle 55c

Starch
Argo Gloss Starch, 12-ounce pkg. 9c
3-pound carton 30c
5-pound carton 50c
Kingsford's Gloss Starch, 16-ounce pkg. 12c
6-pound carton 76c

Matches
Ohio Blue Tip Matches, 3 pkgs. for 20c
Ohio Special Safety Matches, pkg. containing 12 small boxes 10c
1 dozen packages or 144 small boxes $1.20

Milk
Eagle Brand Condensed Sweetened Milk, per can 19c
Alpine, Borden's or Carnation Milk, Large cans 11c
Small cans, 2 for 11c
Libby's or Sego Milk, Large Cans 10c
Small Cans 5c
Horlick's Malted Milk, Small 7-oz. bottle 40c
Large 16-oz. bottle 75c
Hospital, 5-lb. bottle $2.90

Shoe Polish
Bixby's Brown Shoe Polish, per bottle 11c
Jet Oil Shoe Polish, per bottle 10c
Shinola, Black or Tan Shoe Polish, per can 7c
Two-In-One, Black, Brown, White, Tan or Ox Blood, per can 11c
Shinwhite, Cakes or Jar, for white shoes, per can 11c

Each of the Ralphs Stores Is a Complete Market. All Departments Owned and Operated Exclusively by

ESTABLISHED 24 YEARS
Ralphs GROCERY CO. INC.
SELLS FOR LESS

998 West Seventh St. (Rear entrance 312-20 Potter Park)
Washington at 3rd Ave.
Vermont Ave. at 28th Place.
Pasadena Ave. at Ave. 26.
Union Ave., Hoover and 23rd Sts.
631-3-5 S. Spring St.
400-2 N. Western Ave.
Pico St. at Normandie Ave.
231 W. Broadway, Glendale.

DELIVERY DEPARTMENTS
West and South Sections of City Bdwy. 8240.
East and North Sections of City Lincoln 2358.
Glendale Phones: 1370 and 1371.

CLASSIFIED INDEX.

	Page.
LOST AND FOUND	13
SPECIAL NOTICES—Miscellaneous	13
PERSONALS—Business	13
BUSINESS ANNOUNCEMENTS	13
EDUCATIONAL	13
WANTED—Help, Male	13—13
WANTED—Help, Female	13
WANTED—Help, Male and Female	13
WANTED—Agents and Canvassers	13
EMPLOYMENT AGENCIES	13
WANTED—Situations, Male	13
WANTED—Situations, Female	13
WANTED—Situations, Male, Female	13
WANTED—To Rent	13
TO LET—Rooms	13—14
TO LET—Unfurnished Rooms	14
TO LET—Rooms and Board	14
TO LET—Housekeeping Rooms	14
TO LET—Apartments	14
TO LET—Flats	14
TO LET—Houses, Furnished	14
TO LET—Bungalows in Courts	14
TO LET—Houses, Unfurnished	14
TO LET—Country, Suburban Homes	14
TO LET—Ranch Property	14
TO LET—Stores, Offices, Etc.	14—15
TO LET—Apartments, Houses, With Furniture and Lease For Sale	15
FURNITURE	15
MUSICAL INSTRUMENTS	15
MACHINERY	15
FOR SALE—Miscellaneous	15
WANTED—Miscellaneous	15
SWAPS—All Sorts	15
RADIO, WIRELESS APPARATUS	15
BOATS, YACHTS, ETC.	15
AUTOMOBILES—Miscellaneous	15—16
MOTORCYCLES AND BICYCLES	16
HORSES, MULES, CATTLE, ETC.	16
POULTRY, PET STOCK, SUPPLIES	16
HOUSES—For Sale	16—17
HOLLYWOOD—Miscellaneous	17
BEVERLY HILLS—Miscellaneous	17
GLENDALE—Miscellaneous	17
PASADENA—Miscellaneous	17
ALHAMBRA—Miscellaneous	17
EAGLE ROCK—Miscellaneous	17
HUNTINGTON PARK—Miscellaneous	17
SANTA MONICA—Miscellaneous	17
CITY LOTS—For Sale	17
APARTMENT, FLAT PROPERTY	17
BUSINESS PROPERTY	17
INDUSTRIAL PROPERTY	17—18
INCOME PROPERTY	18
SUBURBAN PROPERTY	18
BEACH PROPERTY	18
HARBOR PROPERTY	18
COUNTRY PROPERTY	18
MOUNTAIN, CANYON PROPERTY	18
EASTERN, NORTHERN PROPERTY	18
SAN DIEGO PROPERTY	18
GOVERNMENT LANDS	18
OIL PROPERTY	18
ORANGE, LEMON, WALNUT	18
POULTRY RANCHES	18
REAL ESTATE—Miscellaneous	18
ACREAGE FOR SUBDIVISION	18
WANTED—To Purchase Real Estate	18
FOR EXCHANGE—Real Estate	18
MONEY TO LOAN	18—19
MONEY WANTED	19
MORTGAGES, TRUST DEEDS	19
STOCKS AND BONDS	19
MINES AND MINING	19
HOTELS AND ROOMING-HOUSES	19
BUNGALOW COURTS	19
APARTMENT-HOUSE BUSINESSES	19
BUSINESS INVESTMENTS	19
BUSINESS CHANCES	19—20
BUSINESS CHANCES WANTED	20
LEGAL NOTICES	20
TOO LATE TO CLASSIFY	20

CLASSIFIED RATES

(Effective April 15, 1923.)

Minimum space 2 lines, estimate six average words to each full line.

The general rates for Classified Advertising in the LOS ANGELES TIMES are 20c a line for each insertion in the daily TIMES and 30c a line for each insertion in the SUNDAY TIMES.

18c daily, 25c Sunday, for 3 to 6 consecutive times;

17c daily, 24c Sunday, for 7 to 29 consecutive times;

15c daily, 21c Sunday, 30 consecutive times.

Minimum charges, 40c daily, 60c Sunday.

[illegible]

TIMES' TELEPHONES: Metropolitan 0700 or 10391.

TIMES' MAIN OFFICE Times Building Cor. Broadway and First.

TIMES' BRANCH OFFICE 621 South Spring

LOST, FOUND, STRAYED— Miscellaneous.

BAG—Lost—Brown traveling bag on Vermont bet. 11th and W. Adams sts., containing clothes and other articles; ticket on the bag bearing name of Leroy Dentley of Detroit, Mich. Reward. Phone Vermont 3303. 1016 W. 51ST PLACE.

BAG LOST—On main highway between Santa Barbara and Calabasas. Black traveling bag containing wear, apparel, toilet articles, etc. Liberal reward. HOLLY. 5095 or 1824 GROWER.

BAG LOST—Physician's handbag, containing instruments, near 3rd and Broadway. Reward. Phone GARVANZA 5047. 822141.

BICYCLE—New Winchester, number J. 10978. Liberal reward. 582-162.

CASE LOST containing furniture photographs on highway between Burbank, Lankershim and Van Nuys, Monday afternoon. Reward. 1855 W. 43RD ST. PHONE VER. 0094.

CASE LOST—July 14, lady's silver cigarette case, engraved initials "M. L. B." Finder notify Mrs. A. T. MUNN. 594-678. REWARD.

DOG lost Fourth of July, white and black female collie, about 7 years old. Heavy long hair. Answers to name of Beauty. Reward. 1035 W. 78TH ST. Vgr. 2838.

DOG—Lost—Male black and tan toy terrier, answers to name of "Pet." Pasadena license. Reward. Phone 557937. 1010 INGRAHAM.

DOG LOST—Male Boston bull pup, black with half white collar and face, a black button-shaped spot on top of head. Reward. 72237. 877 CRENSHAW BLVD.

DOG LOST—Scotch Collie, answers to name "Shila." Reward. A. GERBER. 330 W. 28TH ST. 22680.

DOG—Lost—Br. Boston bull, stubby tail, white marks. Reward. Reeve, Pico 1007.

LOST, FOUND, STRAYED— And Stolen.

DOG—Lost—Boston brindle bull, fat, white chest and neck, female, name Queenie. Reward. LEE PARVIN, Egan Theater. 22163.

DOG—Found—Collie. 1681 W. 16TH ST.

FUR—LOST—Necpiece, stone marten, last Thurs. aft., July 12, Orpheum Theater balcony. Call Pass. Colorado 1035. Reward.

FUR LOST July 14, at Bowl or on Hollywood or Edendale car. DREX. 2283. Reward.

HANDBAG LOST at St. Mark's Hotel, Venice. Finder return contents and receive reward. Return to Portsmouth Hotel, Hill St.

HANDBAG left on "B" car, going east at 11 o'clock Sunday, containing baby articles. Finder phone HOLLY 10789. Reward.

PIN lost Thursday, gold bar pearl pin, between Main and Spring. Big reward. 3611 ASCOT AVE.

RING LOST—Gold set with 3/8 carat diamonds in Tiffany setting. It is an heirloom. Liberal reward. No questions asked to finder. Phone 537330. N. SEGALL, 1207, S. HOOVER.

RING LOST—Will person who found diamond ring in platinum setting in wash room at Glen Ellen Tea Room in Hollywood return to 304 SO. SERENDO. Drexel 8825. $100 reward. No questions asked.

RING LOST—Sun. at Venice, wedding ring, with initials "C. L. P. to L. M. B." inside. Reward. MAIN 8217.

UMBRELLA—Large, red and white, beach, lost between Adams and Slauson on Crenshaw Blvd., Angeles Mesa tract. 86166. Reward.

UMBRELLA LOST, beach, on Santa Monica road July 15. PH. 587912. Reward.

VANITY case, black patent leather, containing money and jewelry, lost on Magnolia ave. Party who found same known. Return to 2627 MAGNOLIA AVE. or call West 2284. No questions asked.

VANITY BOX LOST—Black, bet. Bullocks and B. H. Dyas last Friday, contained wrist watch, money, etc. Reward. Route 1, box 74, DOWNEY, CAL.

WATCH LOST—Round gold Elgin wrist watch; green and black ribbon; on west side Hill St., bet. 7th and 8th Sunday evening. PH. VER. 7221. Liberal reward.

WATCH LOST—Lady's Elgin wrist watch at Belmont Shore Place, Long Beach. Box 347, Route 3, ANAHEIM. Reward.

WATCH—Ladies' gold watch, initial F. E. S. Keepsake. Reward. Phone WIL. 2980.

WRIST WATCH LOST, green gold, oval, 15 jewel. Reward. 934 W. 34TH ST. WEST 3451.

LIBERAL REWARD for return of mink coat lost between July 1st and 14th. Finder call TOPLIS & HARDING, Inc. 218 Story Bldg. Phone Metropolitan 4680.

LOST—One patent leather suit case; Santa Fe limited train No. 3. Please notify office New Rosslyn or room 1006.

SPECIAL NOTICES— Miscellaneous.

NEW Temple ballroom, spacious dance hall, well lighted and ventilated; reasonable rates to social organization. JOHN T. DREWETT, manager, Masonic Temple, Pico and Figueroa sts. Phone 237-60.

FROM GARRET TO CELLAR IN 1 DAY. Windows, woodwork cleaned, floors waxed, rugs dry cleaned and shampooed. THE ACME CLEANERS, phone Pico 1680.

THOROUGH body massage at your home. ERICKSON, experienced masseur. 554182.

Baths and Massage

ELECTRICITY, MEDICATED BATHS and sweats with Swedish massage and medical gymnastics, scientifically applied, renew energy of life and REMOVAL of many bodily ills. See 224 S. BROADWAY. Room 307. Hrs. 9 to 9 p.m. Open Sun. Both sexes.

LE MASSEL MASSAGE—OSTEOPATH. Misses Gray and Myers, assistants. Electro—Vibratory—Internal—Steam Baths. Both sexes. Hours 9 a.m. to 9 p.m. Sundays until 2 p.m. 516½ S. HILL ST., Portsmouth Hotel, Suite 200.

SCIENTIFIC manipulation, medic. steam and sulphur baths and hydrotherapy, therapeutic light for rheumatism, neuritis and insomnia; trained nurses, nurse asst. Oprs. both sexes. Open 10 a.m. to 7 p.m. 136 W. 3RD ST. Suite 505.

SCIENTIFIC massage, baths, therapeutic light. MISSES KAARBY and SMITH, nurses asst. Oprs. both sexes. Hrs. 9 to 7. Sun. 10 to 2. Suite 919, CONSOLIDATED REALTY BLDG., 6th & Hill. 64686.

WITMER TURKISH BATHS. Elec., cab., stm. rm., swd. mass. Spec. reduc. trts. Showers. MISS EASTMAN, Assistant. 1253½ W. 7th.

CABINET sweats, electric treatments for neuritis, rheumatism, etc., scientific massage operators both sexes. Nurses in attendance. 585 I. W. Hellman Bldg.

STAR Japanese baths and massage, internal bath, scrub baths, oil rubbing. Operators both sexes. 215 N. SAN PEDRO.

BODY massage with Reisland traction, oil & alcohol rubs, Swedish sys. Chiropractic treat. Open eves. Rm. 206, 317 S. HILL.

LUCILLE H. WEBBER, scientific massage, chiropractic adjustments. Open, both sexes. 225 I. W. HELLMAN BLD. 61371.

MEDIC STEAM BATHS. Osteo. elec. treatments by trained nurse. MISS MAYS & DAVIS, 255 W. 52nd Pl. Hrs. 9-8.30.

COOLING ALCOHOL Rubs and body massage, vibration, vio-ray; $1 up. Op. both sexes. 419 DELTA BLDG., 426 Spring.

BODY massage with Reisland traction, oil & alcohol rubs, Swedish sys. Chiropractic treat. Open eve. Rm. 206, 317 S. HILL.

RADIUM treatments, Swedish massage, cabinet sweats, therapeutic lamp, op. both sex. 229 Union League Bldg. 2d-Hill. 820270.

MASSAGING, manicuring. Miss Lane. 1542 W. 7TH ST. Rooms 1-2; hrs. 10-7. Sunday hrs. 10-7.

ELVA HOOVER, ELECTRIC TREATMENTS. 344 S. GRAND, NEAR 4TH ST., APT. 5.

MASSAGE, bath, operators both sexes. Open eves. and Sundays. 506 STANFORD AVE.

SWEDISH scientific massage, ops. both sexes. 357½ S. Hill st. Phone 12361.

SULPHUR baths, massage, vib.; opers. both sexes. 1105 W. FIRST. Pico 236.

SCIENTIFIC massage, sweats, pine baths $1 up. Graduate nurse. 736½ W. 7TH.

CORA A. DEMOND, Massage and Chiropractic Adjustments. 922 W. 6TH. 14552.

ELECTRIC treatments. KITTY FOSTER. 618 West 4th st. Gordon Apts. rm. 201.

MASSAGE elec. and chiro. tr'tmnt., opr. both sexes. $1 up. 257 S. Spring, rm. 214.

SCIENTIFIC manipulation & electric treatments. 702 S. SPRING, room 224.

Medical

DRS. SHORES & SHORES, the Reliable Specialists. Catarrh, deafness, head noises, asthma, rheumatism, eczema, piles, abnormal blood pressure, epilepsy, goiter and other CHRONIC DISEASES of the nerves, blood, skin, lungs, heart, stomach, bowels, bladder, kidney, liver, a specialty for 30 years. Advice free. 602-3-4 Lissner Bldg., 524 S. Spring st., Los Angeles. Hours 9 to 5; evenings 7 to 8; Sundays 10 to 12.

SKIN and BLOOD diseases successfully treated by physician who for many years specialized in this country and abroad. Hours 10 to 4; eve., 7-8. 815-318 SAN FERNANDO BLDG., 4th and Main.

VARICOSE VEINS of the leg cured while you work. Keep an open mind. DR. C. H. EDICK, 516 S. Figueroa St.

DOCTOR FOR MEN—Specialty 30 yrs. New methods. Free exam. Permanent results. 219 DOUGLAS BLDG., 3rd & Spring.

GRIMES OINTMENT—Piles positively healed. Free sam. 557-768. 1418 GIRARD.

SPECIALIST, woman's diseases. All troubles. 960 S. MAGNOLIA AVE.

WOMEN'S diseases, all troubles, specialist. 419 CALIFORNIA BLDG. 2nd and Bdwy.

Chiropractic

DR. JOSEPH BARTON, Chiropractor, nerve and diet specialist, electricity and other drugless methods. Thousands relieved. Adjustments, $2.50 or 12 for $20. Suite 617 Delta Bldg. 61529.

3 FREE TREATMENTS. Chiropractor Publicity Bureau. 208 MASON BLDG., 4th and Bdwy. Bring this ad. Learn our method.

CHIROPRACTIC FEE $1. My 9 yrs. of practice assures you of getting the best there is in chiropractic. DR. FLAMHOLTZ, 4th floor, Frost Bldg., 145 S. Bdwy. 64057.

FREE chiropractic treatments. Elec. Col. of Chiropractic, 321 S. Hill. Main 3185.

Sanatoriums

TRAINED nurse, 2 years' exp. in Europe, 5 in America. Will take aged or afflicted persons in splendid home. Will give personal care. 79232.

DR. PETERSON'S health home, chiropractic, diet, sunbaths. Garv. 4712. Downtown office, 424 Marsh-Strong Bldg. 820284.

HOLLYWOOD HEALTH HOME, 4614 Finley ave. For convalescent, chronic nervous or aged patients. PHONE 595245.

WILSHIRE rest home, convalescent, nervous and aged people; special interest taken in diet and care. DREXEL 1244.

SCIENTIFICALLY TRAINED NURSE TAKE NERVOUS CASE IN OWN HOME. HIGH CLASS ACCOMMODATIONS. 595721.

EXCLUSIVE suburban rest home open to a few patients. GARVANZA 492.

SANATORIUM for milk diet, rest cure and conv. patients. 1307 Alessandro. 51124.

Society Meetings.

GET-ACQUAINTED SOCIETY, 717 S. 9th. Socials Tues., Fri. nights; games, program, dancing. Members from every State. Picnic Santa Monica next Thurs.

Detectives

SECRET investigations, expert locators. A. E. SMITH AGCY. Wilcox Bldg. 824175.

ALBERT J. CODY. 1212 S. Grand. Consultation free. Bv. 6849.

Dentists

PIORRHEA CURED— With a written guarantee. 820-202.

Optometry

OPTOMETRIC CLINIC— Free examination of the eyes for glasses, in charge of registered optometrists; daily 9 to 5. Mon., Wed., Fri. eves., 7 to 9. Los Angeles School of Optometry, Wright & Callender Bldg., 4th-Hill sts. 60241.

Auto Trips and Travel Offers

YOSEMITE, leaving Wednesday, vacation trip. CAPITOL 4550.

SPECIAL NOTICES— Miscellaneous

Auto Trips and Travel Offers.

S-A-N F-R-A-N-C-I-S-C-O. $12.85 ONE WAY, $20.50 ROUND TRIP, VIA SCENIC COAST ROUTE. Through without change of cars. Stopovers if desired.

LIMITED Lv. 7:00 A.M. Ar. 11:30 P.M.
EXPRESS Lv. 8:00 A.M. Ar. 12:35 A.M.
ORIOLE Lv. 2:45 P.M. Ar. 7:00 A.M.
NIGHT HAWK Lv. 7 P.M. Ar. 11:30 A.M.
METROPOLITAN Lv. 11:30 P.M. Ar. 5:20 P.M.

S-A-N D-I-E-G-O. $3.30 ONE WAY, $6 ROUND TRIP. Leaving daily at 7:30, 9, 10, 11 A.M. 1, 2, 4, 6, 11 P.M. In making reservations always specify, VIA PICKWICK STAGES, 5th and Los Angeles sts. Phone Pico 3850.

NEW YORK or Philadelphia. Party of three must reduce expenses. Address A, box 442 TIMES BRANCH.

GOING to New York; young man will drive for passage. Address C, box 269 TIMES OFFICE.

UTAH—Leaving for St. George July 19. Take 2 or 3 people. PHONE 21355.

PARTIES going to Omaha or Kansas City can reduce expenses. Ph. SOUTH 3361-W.

PERSONALS— Business

KNOW THY FUTURE

KENDALL STUDIO OF PSYCHIC SCIENCE, 1924 W. 6TH ST. JEROME H. KENDALL, PH. D. GRADUATE LICENSED PSYCHOLOGIST CLAIRVOYANT AND SPIRITUAL MEDIUM

ESTABLISHED 25 YRS. SEE THE BEST. KENDALL gives important advice, help and information on all affairs of life, business, changes, advancement, health, love, marriage, influence, journeys. If perplexed, worried, in trouble or doubt, consult JEROME KENDALL. (A doubter never wins.) Call today. Lessons and reading, 10 to 6. Thursday eve. open until 9.

Special readings, $1. Satisfaction guaranteed. Business strictly confidential. Maid in attendance. CLOSED SUNDAYS. 1924 W. 6th st., cor. Westlake av.

HOWARD L. MORTON, SPIRITUAL ADVISER, TEACHER AND PSYCHOLOGIST. HEALTH, BUSINESS, DOMESTIC AND ALL personal affairs advised upon; no matter what your trouble or desires may be, HOWARD L. MORTON can help you. $1. Hours 10 to 5; Sunday 1 to 4. 323½ S. BROADWAY, between 3th and 4th streets.

LEARN TO LIVE RIGHT. KNOW YOUR CAPABILITIES, YOUR FUTURE CORRECTLY REVEALED, SICKNESS AND BUSINESS TROUBLES ARBITRATED. Mrs. Gentry, famous Divine Healer, 816 W. 10TH ST., 10th & Figueroa, 2 doors west of Alco Hotel. 9 to 9. Open sun. Private phone 53972.

WANTED to be assisted financially to finish very dramatic photo film of paint artist as to coming of Christ to Los Angeles. Fulfill the books and revelations. Supreme gifted visualist. Amt. required is as high as $2000. Address A, box 81, TIMES OFFICE.

PERSONAL—WHEN IN DOUBT CONSULT MADAME ROSE. SPECIAL READINGS, $1. PALMIST; GIFTED CLAIRVOYANT. ADVICE, BUSINESS OR DOMESTIC. HOURS 10 TO 8. OPEN SUNDAY. 307 W. 9TH, NEAR HILL. PH. 64689.

SAN FRANCISCO, or Seattle, woman wishes to drive this week, only Packards, Pierce Arrows or Cadillacs need reply; highest references required and exchanged; will pay liberal share expenses with right people. Call room 307, AMBASSADOR HOTEL, between 11 and 12 only.

YOUNG man, single, attractive appearance and personality, a capable executive, desires position as business associate with elderly man or woman, arrange interview by writing me. Address A, box 107, TIMES OFFICE.

INVESTORS. Territory is now being allotted for the manufacture of soft collar's best friend the E-Z tie (pat'd). Territory to suit your finance. MR. GETSINGER, 151 W. 14TH ST.

ALL sick folk, crippled, nervous disorders, cancer, etc., treated without charge every Tuesday and Friday noon at the People's Spiritualist Church, 2537 W. 12TH ST., by Dr. Arthur L. Jones, S. T. Healer.

IF ANXIOUS or troubled, see the sightless Life Reader, DR. OLIVER P. COOPER, 1121 S. Olive. This scientist has practiced 25 years. See the blind doctor. Consultation $1. Full reading $3. All payments in advance, strictly confidential.

CO-OPERATE, LADIES. With your capital and labor. Manf. the E-Z tie (pat'd) soft collar's best friend. Substantial returns. Pleasant work. Exp. unnecessary. MR. GETSINGER, 151 W. 14th st.

MOTHER. HAVE YOU A MOTHER who is not so well? Nurse will give scientific care in own home, where she will be taken care of mentally as well as physically. High-class recommendations. Phone 595721.

LONESOME. For lonesome elderly folks, Monday and Friday evenings, dancing, songs, cards, etc. Free afternoon card socials. All welcome. HORN'S, 936 W. 7TH ST.

MADAME ADAIR. SPIRITUAL ADVISOR AND HEALER. I have helped others, why not you? "COME ALL YE SICK AND WEARY." HOURS, 10-7. 2320 SO. GRAND AVE.

PERMANENT WAVE. Complete head, special $15. Satisfaction guaranteed. 517 W. 11TH ST. BEAUTY SHOPPE, 1517 W. 11th st.

LADY to financially assist responsible, experienced young man in the construction and sale of houses. Unusually profitable field. P. O. BOX 734, STA. C.

REV. AMELIA ELMER. Spiritual advisor and healer. Advises on all affairs of life, domestic and business. 1016 SO. OLIVE.

FOR SALE—Membership Sunset Canyon Country Club. Address Z, box 206, TIMES BRANCH.

WHO OWES YOU? We collect anywhere. FREDERICK RAY, 315 Merritt Bldg. 8th-Bdwy. B'wy. 6559.

HANKERING for camping trips? Join elderly outdoor man. No cost except time. Address D, box 226, TIMES OFFICE.

WANTED to communicate with mother having or will have baby for adoption. Address A, box 20, TIMES OFFICE.

REFINED lady wishes to meet refined lady for weekly outing. Address C, box 495, TIMES BRANCH.

MADAME FRANCIS RACINE, spiritual adviser, 900 W. 18TH. West 7658.

RAPHAEL'S studio of spiritual and psychic science. Interviews daily. 1148 W. 12T st.

SUNSET Canyon Country Club, full membership and cabin site cheap. 569210.

WHO owes you? No collection, no charge. HITTSON, 510 Bryson Bldg.

AUTO trips, short or long. Overland sedan. Get price. PHONE 21355.

Inquiries—Missing People

CORY—Come home at once; everything O. K. EMMA.

BUSINESS ANNOUNCEMNTS Miscellaneous

NEW STORE IN CHINATOWN. THE PROPER PLACE TO GET CHINESE CURIOS, ART, DRY GOODS. PEKING STORE. 850½ N. ALAMEDA ST.

$1.00—WATCHES REPAIRED—$1.00. WE WILL REPAIR ANY AMERICAN WATCH FOR $1 AND CHARGE WHOLESALE FOR MATERIALS USED AND GUARANTEE ITS TIMEKEEPING FOR 2 YEARS. REINGOLD'S, 521 S. SPRING. HIGHEST CASH PRICES PAID FOR YOUR DIAMONDS.

WHO OWES YOU? We make them come through. No collection, No charge. GRAY & WAADT, 533-36 BRYSON BLDG. 63466.

DID YOU KNOW? That at 1308 SO. MAIN ST., SAMUEL STEB is conducting a prompt service printing shop and office supplies.

SPANISH free to members of "Quien Sabe" Club; 641 CHAMBER OF COMMERCE BLDG.

LOS ANGELES CAN CO., 303-312 San Fernando Road. Phone LINCOLN 389.

Attorneys and Counselors

C. C. CASWELL, ATTORNEY. ADVICE FREE. General practice. Private, confidential. 206 WESTERN MUTUAL BLDG., 321 W. 3rd st.

ADVICE FREE. Domestic matters, wills, estates and damages. G. C. Allen, 319 Western Mutual Life Bldg., 321 W. 3rd.

ALL legal matters, advice free, 340 DOUGLAS BLDG., 3rd & Spring. 63942. Open Mon., Wed. & Fri. eve. 5-9; Sun. 11-10.

FREE law estates; husband-wife, personal injury, loans. 846 Douglas Bldg. Eve. 5-9.

W. B. BARNES, the Poor Man's Attorney. 352-3 WILCOX BLDG., 2nd & Spring.

Contractors and Builders

HARDWOOD floors, sanding, scraping, old floors cleaned, waxed, reas. Hansler 75575.

J. H. EMANUEL, PAINTER-DECORATOR, 763 SAN JULIAN ST. PHONE 1049.

CEMENT work of all kinds. Estimates cheerfully given. PHONE 554522.

A. OSBOURN, PAINTING, TINTING, PAPERHANGING. Phone 53579; reasonable.

CARTER & CARTER, carpentering contract or day. 937 BLAINE ST. 52027.

CEMENT WORK, ALL KINDS; FREE ESTIMATES. 291666 OR 598480.

PAINTING, Paperhanging, Tinting. Estimates given and ref. furn. WEST 534.

PLUMBING installed complete, $275 up. 4013 HALLDALE. 598-749. VER. 7912.

BUSINESS ANNOUNCEMNTS Miscellaneous

Contractors and Builders

YOU CAN INSPECT ANY "SHAFFER BUILT HOUSE"

FINANCING AND BUILDING UP TO $100%

NO CHARGE FOR PLANS OR FINANCING

"Shaffer-Built Buildings" open for your inspection:
MARATHON APARTMENTS, 5183 Marathon st.
SYLVAN ROSE APARTMENTS, 1924 Argyle St.
BUANZA APARTMENTS, 5171 Marathon st.
WEITZ FLATS, 127 N. Berendo
INGRAM ARMS, 5160 Marathon St.
ASK THE OWNER!

SHAFFER CONSTRUCTION COMPANY 415 Citizens Bank Bldg. 823-661

DESIGNING, ENGINEERING. MANN-WALKER BUILDING CO., Formerly Mann Building Co. (Established 1910.) We build and finance anything from a Bungalow to a Skyscraper. ASK US ABOUT IT. 416-418 I. W. HELLMAN BLDG., Los Angeles, Calif. PHONE MAIN 2758.

WE CAN FINANCE YOUR BUILDING. 7% MONEY. On good income property, also monthly payments on long time mortgages. See us at once. Money ready. A. W. KAPPES COMPANY, Bonded Contractors, 419 San Fernando Bldg. Phone 168-78.

IF YOU HAVE A CLEAR LOT, we will lend you the full cost necessary and will build for you a home, double bungalow or bungalow court. OUR PLANS ARE FREE. Our prices are right, consistent with the high-class of construction work we do. NO ADVANCE PAYMENTS. No red tape. Plenty of money on hand for any reasonable deal. Evening appointments made upon request. BUILDERS' FINANCE ASSOCIATION, Suite 408-10-12-14-15-17, Homer Laughlin Bldg., 315 So. Broadway. Private Exchange 822291.

MONEY FURNISHED FOR BUILDING. Homes, Flats, Courts or Apartments. "FLORIDA BUNGALOWS" also built on terms whether your lot is all paid for or not. Prices: 2 rms., $506; 3 rms. $772; 4 rms., $928; 5 rooms, $1250; terms, 1-3 cash, balance monthly. THE PROVIDENT HOUSING SOCIETY, 701 American Bank Bldg. Pico 6914.

BUILD YOUR HOME NOW. We will finance up to 100 per cent to build your home if your lot is clear. Plans free. Call or phone. PAUL J. SHETTLER COMPANY, Designers and Builders. 629 Story Bldg. PICO 151.

WE FINANCE 100 PER CENT. FREE PLANS. Payments like rent. NO DELAY. Bungalows—Flats—Courts—Stores. THE GUARANTY BUILDERS, 1020 Stock Exchange Bldg. 639 S. Spring st. Ph. 821768.

CONTRACTOR and Builder wants work by day or contract. Expert on houses, flat buildings, stores, etc. All work guaranteed. Plans drawn free. PHONE VERMONT 1169.

5-ROOM HOUSE ... $965
4-ROOM HOUSE ... $1325
5-ROOM HOUSE, complete ... $2850
KING TUT bungalow ... $3199
SPICKERMAN, 512 Byrne Bldg. 824016.

BUILD & FINANCE. I will build and finance on your clear lot, flats, doubles or residence. 300 plans to choose from. JOE HORN, 1213 South Western. 763122.

BUILDING PLANS—SPECIFICATIONS $15 UP. 200 NEW BUNGALOW DESIGNS. WE WILL FINANCE YOUR BLDG. 100%. ANGELUS BUNGALOW DESIGNERS, 503 DELTA BLDG., 426 S. SPRING.

RECENTLY arrived prepared to undertake building of homes, apartments, industrials. Years of practical experience; financially qualified. Address C, box 369, TIMES OFFICE.

THE right people to do your building. OGBURN & LOGAN. Their services include all that others offer plus efficiency and square dealing. For courteous information phone 760-210.

WILL build on clear lot. Plans and specifications drawn to order. Alteration work of all kinds attended to. N. J. TEMPEST, Keystone Construction Bldg., 1110 Marsh-Strong Bldg.

ELECTRICAL CONTRACTORS. Repairs, wiring, maintenance. Save by seeing us. 4050 MONETA. 299467.

W. L. ANDERSON, contractor and builder, estimates furnished, new or alteration work. Call VERMONT 2494 evenings.

CONTRACTORS' EXCHANGE, 855 San Fernando Bldg. We get bids for contractors free, bring in your plans and material lists. PHONE 614-67.

10x20 TEMPORARY HOME, $185. All sizes in proportion. 10x16 garage, $70. C. C. CLARK, 6834 6th Ave. Ph. Ver. 6190.

BUILDING COSTS ARE DOWN. I will build mod. 4-rm. bungalow, $1700; 5-r, $2000; 6-rm. $2800. Plans furnished. C. WESLEY TAYLOR, 431 Black Bldg. 63076.

PLANS and specifications for apts., flats and residences to order. Very reasonable. FRED J. SWANER, 709 S. Vermont. Wils. 9682 or Garv. 2198.

10x18 GARAGE, $75; standard built; redwood novelty siding; also bungalows. Phone 293022 or yard, 1446 W. Slauson.

GARAGES, $50 up; any size, anywhere. Shell of small house, $150. 534 WEST 54TH ST. Phone 298781.

WILL build 4-room bungalows for $1850 and up. A. J. RICHARDS, 1615 W. 45th st. Phone Vermont 6482.

GENERAL blacksmithing, steam shovel teeth a specialty. 360 ALISO ST. Ph. Main 1891.

WE build and finance 100% on clear lot, 7% money. EUGENE WEBB CORP., 1111 Pacific Mutual Bldg. Ph. 824558.

PLANS drawn, reasonable rates. Ready made bungalow plans, $5. 430 SAN FERNANDO BLDG., 4th and Main.

BRICK store buildings and garage. Our prices and work best in city. A bid convinces. P.O. BOX 734, Sta. C.

V. M. RICKERT. Carpenter, repairing, remodeling, building of all kinds by day or contract. 293921.

HARDWOOD FLOORS LAID, SCRAPED, FINISHED. COWLING, WIL. 4869.

HARDWOOD floors, scraped, finished, old floors made new. Low prices. 53864.

CEMENT work all kinds, drives, walks, repair work, day or cont. 24813 after 6.

J. S. GREEN—Painting contractor. Tel. HUMBOLDT 2833. 14 yrs. exp.

J. E. OGLE, carpenter and builder, old or new, references. PHONE 23923.

CEMENT foundations, all kinds, brick, cement wk. RILEY, 1437 W. 60th. Vt. 8427.

PLASTERING CONTRACTOR. 1212 WEST FLORENCE AV. Call WALL. Ver. 4174.

PLANS DRAWN to order very reasonable rates. 518 LISSNER BLDG. 19878.

PLASTERING CONTRACTORS. Kidson & Munro. West 1397 or 291128.

Roofing—New and Old

SHINGLING, new and old roofs shingled and repaired, with guarantee. W. A. GRANNIS, Phone West 3683. Res. 1345 W. 22nd st.

Manicuring, Chiropody, Facial and Scalp Treatments.

LUCILLE ADAMS and Miss Ray, first-class manicurists, 224 S. SPRING ST., office 834. Hours 10 to 10. Open Sundays.

ELSIE SCHIFFTAN, manicuring, face and scalp treat. Mrs. 10-7. 418 W. Jefferson.

Cesspool Cleaners

ACME CESSPOOL CO. Pumping and Construction. WILSHIRE 3158.

CALIFORNIA CESSPOOL CLEANING CO. Wil. 1512. Underground drainage. Wil. 8507.

Patents and Patent Attorneys

G. H. KRUEGER, M.E., 512 Wright-Callender Bldg. Patents, Searches, Drawings. Information gladly given. Inventors helped in developing and perfecting inventions.

A. J. FARNSWORTH, PATENT ATTORNEY and consulting engineer; no charge for preliminary advice. 1123 STORY BLDG., 6th and Broadway. Tel. 61397.

HAZARD & MILLER—H. Miller, 8 yrs. member Exam. Corps U. S. Pt. Off. BOOK ON PATENTS AND ADVICE FREE. 5th floor, Central Bldg., 6th and Main.

ROBERT W. SMITH, PATENT ATTORNEY, PRELIMINARY ADVICE FREE. MAIN 1316. 415 SEVERANCE BLDG., 6TH-MN.

PATENT & TRADE-MARK information free. Atty's fee reduced. MARTIN P. SMITH, 221 Cons. Realty Bldg. Pico 4825.

PATTERNS & MODELS FOR INVENTIONS. LEE PAT. CO., 3913 Central. S. 1321-J.

EDUCATIONAL— Miscellaneous

TUTORING by experienced teacher in Mathematics, Latin, French and grade-school subjects. Ph. DREXEL 3042.

EDUCATIONAL— Miscellaneous

COMPLETE SUMMER COURSES IN commercial art, radio, engineering, high school salesmanship, book-keeping, shorthand, typewriting, drafting, high school, college preparatory, mathematics, chemistry, auto repairing, welding, ignition, etc. Y.M.C.A. SCHOOLS, 715 S. Hope st.

PRIVATE summer school, high and grade, small classes; in session now. Enter any day. Raise grades, make up lost work. Tutoring. L. A. COACHING SCHOOL, 2600 Orange at Alvarado. 52218.

I WILL buy set of disc records to teach Spanish. Cortina or any other. Address A, box 73, TIMES OFFICE.

Musical and Dramatic

J. NEWLIN WHITBARK, teacher of singing in all branches, with opportunities. Free voice trial by appointment. Will tell you frankly if it is worth your while to study. Tuition reasonable. Studio, Suite 641-642 Walker Auditorium Bldg., 730 S. Grand. Phone 14142.

INSTRUCTOR in dramatic art, motion-picture work, pantomime, English, diction, physical culture by well-known young woman dramatic artist. Will take limited number of pupils. Adults, Children a specialty. Address B, box 352, TIMES BRANCH.

QUARTET, singers, who double insts. Write SCHOOL OF MUSIC, 212 So. Spring.

WANTED—Lessons of music (piano) and French. 1035 W. 37TH ST.

NOW forming, ladies' band. Beginners write School of Music, 212 SO. SPRING.

Professions and Languages

BE an engineer, spend your spare time in preparation for something better in our SUMMER courses, electricity, chemistry, assaying, drafting, mathematics, surveying, start NOW. Y.M.C.A. SCHOOLS, 715 S. Hope st.

ENGLISH, Spanish, shorthand, individual instruction; day, evening; half price. Comptometer, typewriting. 641 CHAMBER OF COMMERCE BLDG.

FRENCH lady will give French lesson in classes or private. Also have knowledge of Spanish. Phone WASH. 1055.

TUTORING in Fr., Ital. and beginning Sp. Esp. for High Sch students. Reasonable. C. HANDLEY, 927 W. 15TH ST.

Dancing

WE teach you to fox-trot and waltz in 6 lessons, latest steps. Private lessons. DEWEY STUDIO, 1240 W. SIXTH ST. 558714.

PRIVATE lessons all day to midnight, 75c. WILSON'S, 417 W. 5th st., between Hill and Olive. Main 1937.

NATIONAL College Dancing, 720 S. Grand. 20 trained teachers at your service. Practice lessons, 10c. Private lesson, 75c.

PRIVATE DANCING LESSONS, 3 for $5. Pico 6210. Apt. 207, 1046 S. GRAND.

WANTED—HELP— Male

Miscellaneous

WANTED BY PACIFIC ELECTRIC RAILWAY, WINDOW CLEANER. APPLY ROOM 202, PACIFIC ELECTRIC BLDG.

AUTO EXPERTS WANTED. Now is the time to become an AUTO EXPERT. Biggest demand for men ever experienced. Mechanics, ignition men, battery experts, chauffeurs draw GOOD SALARIES after short training. Learn easily and quickly at NATIONAL AUTOMOTIVE. Fine, big training shops. All new departments. Wonderful new building across from Exposition Park. Tons of materials furnished free. All kinds of mechanical and electric equipment to train on. Expert instructors to show you how. Special low tuition rates this month to fill class in new building. FREE room and board while learning. FREE employment service for students. Visit the school or write for FREE catalog. NATIONAL AUTOMOTIVE SCHOOL, 4006 S. Figueroa. Day and night classes.

MANAGERS. CHAIN GROCERY STORES CO. Has immediate opening for manager of new downtown store, also for men to make themselves generally useful in starting new stores. We also have openings for men to get into business for themselves. See MR. TARBELL, 615 Grant Bldg.

WANTED—BKPR.-SHIP. CK ... $125
PAYROLL AUD ... $125 & exp.
STOCK C'K, auto ignition ... $125
TRACER, blue-print work ... $125
MULTIGRAPH OPR ... Open
ASS'T BK., adding mach., bank ... $100
LEDGER CLK., acc't receivable ... $100
SHIP. CLK., textiles ... $25 wk.
BKPR., ranch, nearby ... $75, R.&B.
THE PACIFIC AUDIT & SYSTEM CO., INC. 802 Story Bldg. (Agcy.) 6th & Bdwy.

WANTED—Clean-cut, neat-looking young men, 18 to 20 years old, to learn the real estate business. Commission basis only. Those living at home with parents preferred. No triflers need apply. Under these conditions an old-line company will try you out. Call between 9 and 12 a.m., and 1 and 3 p.m. 208 CENTRAL BLDG. Ask for MRS. HIAM.

LEARN PLASTERING AND LATHING. SPECIAL SUMMER RATES. NIGHT AND DAY CLASSES. TRADES THAT ALWAYS PAY BIG. HARRIS BRICKLAYING & PLASTERING SCHOOL. 513 S. FIGUEROA ST.

WANTED—A book-keeper for city bank, high school graduate, experience not necessary, excellent opportunity, references; send photograph if possible on account meeting public. Salary $100 start. Give phone number. Address C, box 500, TIMES BRANCH.

WANTED—Young Chinese boy for servant in bachelor's apts. Will instruct boy in plain cooking and regarding his duties; will increase pay as services warrant; must be thoroughly trustworthy and desirous of good, permanent home. Apply in person. 1151 WEST 6TH ST.

WANTED—Chinese boy, butler, house servant and plain cook, preferably able to drive car; to work in bachelor flat. Easy and permanent position. Must be thoroughly trustworthy and capable; moderate salary. Apply in person, 1151 WEST 6TH STREET.

COMMERCIAL ART STUDENTS visit our cool art studio. Complete summer courses in Commercial Illustrating, Designing, Scenic Painting, Show Card Writing, etc. Y.M.C.A. ART SCHOOL, 715 S. Hope St. See instr. crs. adv.

EDUCATIONAL EXPERT COMPANY. 704 Haas Bldg. (Agcy.) 7th and Bdwy.
BOOK-KEEPER, around 30 ... $150
Ass't BKPR., about 25 ... $125
ACCTS PAYABLE LEDGER CLERK ... $125
TIMEKEEPER ... R.&B. & $100

MAN capable securing sites for super-service stations. Must have necessary qualifications and experience; salary or commission. Apply Room 504, CITIZENS NATIONAL BANK BLDG.

WANTED—We have an opening with a future for a man mechanically inclined, handy with tools, willing to work anywhere. CALIFORNIA CLOSURE CO., 646 West Washington.

WANTED—Boy for 2 hours work evenings, to take nurse and invalid child for drive. Must understand Franklin car and live near Gardner Junction. References req. 1343 GARDNER AVE.

WANTED—Young man, 17 to 20, with wheel for messenger and stock room work. Apply LORD MOTOR CAR CO., Pico & Grand. See MR. FLOWERS.

WANTED—Learn barber trade, be independent for life. Wages while learning. Tuition reasonable. MOLER BARBER SCHOOL, 429 E. 5th st. (See Inst. Course Adv.)

WANTED — Elderly man for light work, cleaning typewriters, steady job. Apply 603 DELTA BLDG.

WANTED—Young man, neat, not afraid of work. Good job for hustler. Call 434 MASON BLDG., 4th and Bdwy.

WANTED — Men to learn barber trade; small tuition; wages while learning. Am. Barber Col., 224 E. 5th. (See Inst. C. ad.)

STORE-ROOM man for local hotel. Apply PACIFIC COAST RECORD AGCY., 1029 Title Insurance Bldg.

BE AN ARCHITECT—The Y.M.C.A. schools have practical courses in all departments. See REGISTRAR, 715 Hope St.

WANTED—Elderly man for delivery department; references required. E. W. REYNOLDS CO.

[illegible] can earn good wages driving Black and White cabs. Apply 812 S. SAN PEDRO, 9 a.m. and 5 p.m.

WANTED—A colored boy to work on ranch. $35 month, room and board. Phone HOLLYWOOD 10691.

YOUNG man for drafting room with 1 to 2 years' building experience. LOURTH IRON WORKS, 2500 E. 24th st.

YOUNG man to learn electrical business. Wages paid while learning. 4010 MONETA AVE.

EXP. houseman, $65, R.&B. Couple, cook-houseman-butler, $165, very fine private fam. Bonded Agency, 407 Cham. Com.

A-1 CONDUIT men. Apply 4906 BEVERLY at Western.

WANTED—Young man to work in soda fountain. 901 E. 7TH ST.

BOY with bicycle, steady job. Good pay. Apply 1907 W. 9TH ST.

EXPERIENCED dry chicken plucker. FRANK. 2450 BROOKLYN AVE.

WANTED—HELP— Male

Miscellaneous

MURRAY & READY, Leading Employment & Labor Agents, 110 E. 2ND ST.

4 Form Carpenters, $7 day. Finish Carpenters, $8 day. Comb. Painter & Paperhanger, $7 day. Handy Mechanic, $25 wk. up. Lathe hand, Machinist, $5.50 day. 2 Acetylene Welders, 87½c hr. Ma. Engineer, city, $5 day. Camp Blacksmith, Old Mexico, fare paid, $6 day. Gas Welder, $25 wk. st. Plumber, $9 day. Sheet Metal Worker, $8-$9 day. Auto Mechanic, 75c hr. Sign Painter, arts. Night Engineer, city, $6 per night. Machinist, Mining Co., Ariz., $5.75 day. Cabinet Maker, $7-$8 day. Boiler Maker country, 75c hr. 2 Auto Mechanic, $30-$40 wk. 5 Mill Repair Mechanics, country, 60c hr. Electricians, Mining Co., Ariz., $5.75 day. 2 Sheet Metal men, $7 day up. Paperhanger, $7 day. Pattern Maker, $8-$9 day. Auto Mechanic, country, 75-80c hr. Machinist, city, $5.75 day. Railroad Car Inspector, Repairman, 60c hr. 3 Bridge Carpenters, $5.50 day. Creamery man, $125 mo. up. Labor Foreman building, $6 day. Mechanic's Helper, $20 wk. up. Dry Grinder man, $5 day. Ford Transfer Driver, $4 day. Boy for Shop, $16 wk. Bottle Washer, $4 day. Roustabout, Livery Barn, $50 mo., room. Auto Washer, $5 day. Machine Miner, fare paid, $5 day. 4 Mine Muckers, fare paid, $4.25 day. Cooks, Bakers, Flunkeys, Dishwashers, for city, camp. Housemen, Porters, Bus Boys, Laborers, Teamsters, city & country. Married Truck Driver, wife to cook, camp, $180 mo. Married Ranchers, Milkers, Orchardmen, Ranch hands, Milkers, Choremen, Threshermen.

WE LEAD—OTHERS FOLLOW.

WANTED—BY PACIFIC ELECTRIC RAILWAY CAPABLE MEN BETWEEN THE AGES OF 23 AND 35.

RESIDING IN LOS ANGELES, PASADENA AND LONG BEACH TO QUALIFY FOR POSITIONS OF CONDUCTORS AND MOTORMEN.

EXPERIENCE NECESSARY IN CASE OF MOTORMEN.

GOOD REFERENCES REQUIRED. STUDENTS PAID WHILE BREAKING IN. $125 PER MONTH GUARANTEED AFTER STUDENT PERIOD.

APPLY ROOM 202 PACIFIC ELECTRIC BLDG.

A-1 BKPR.-ACCOUNTANT, AUTOMOTIVE lines, system work, statistical clerk and typist, good desert position, fine conditions. Private secy. A-1 steno., some bkpg., suburban, $150, Jr. and senior acct'ants, $6-$7.50. High-class specialty salesman with car, exp. selling retail grocers. Exp. outside collector with car, $140-$150. Young furniture salesman, $150. Multigraph opr., $120, fine future to $200. Steno., desert, $150. Young steno. and clerk, large company, nearby oilfield, $100, good future. T. W. Miller, F. S. BEAVIS, Agency since 1912, for "EVERYTHING HUMAN FOR THE OFFICE." Chapman Bldg.

WANTED—Fireman, retail ... $150-$200
Payroll auditor, 30-40 ... $125
Book-keeper (Railroad) ... $100
Stenographer-Clerk ... $140
Stenographer, suburbs ... $125
Stenographer-Clerk ... $120
Lumber estimator ... $150
Multigraph operator ... Open
File Clerk, Eng. or Construction ... $125
Cost Clerk (country), single ... $125
LOS ANGELES COM'L SERVICE (AGCY.) 238 VAN NUYS BLDG. 7th & Spring Sts.

ESTIMATOR, building material ... $150
BOOKKEEPER, TYPIST, Imperial valley, board, room and ... $80
STOCK RECORD CLERK, bdwe. ... $120
BKPR., Typist, Riverside county, board, room and ... $75
STOCK CLERK, wholesale ... $100
CONSOLIDATED AGENCIES, INC. 901 Garland Bldg. (Agcy.) 740 S. Bdwy.

WANTED—Experienced collector by large New York publishing house. No has-beens or would-have-been need apply. Must be able to furnish surety bond and references. See MR. WALLACE, 701 GROSS BLDG.

WANTED—Fireman. Must be experienced and have city of Los Angeles license. Apply WALTER ARMACOST & CO., Corner 115th ave. and La Grange st., Sawtelle, Cal.

STOCK ASSISTANT—WHITE MAN, AGE APPROX. 25 TO 35, FOR STOCK ASSISTANT; WORK IN LARGE STOREROOM. STEADY JOB. PAY $4. APPLY ROOM 600, 300 E. 5TH ST.

JANITORS (4). Capable white janitors, age approx. 35 to 45 years, for steady work with large corporation. Night shift. Apply Room 600, 300 E. 5TH ST.

BACHELOR wants personal servant, Japanese or Filipino boy. Must be experienced. One who can drive car preferred. Apply MR. EDWARDS, Goldwyn Studio, Culver City.

AUTO MECHANICS, ALL CARS, top wages. Auto washers (white & colored), $24 up. Garage, floor men (day or night), $30 wk. See us for the best jobs in auto row. KEN CLARKE'S AGENCY, 1316 S. Grand.

YOUNG man to manage super-service station; man of pleasing personality who can meet the public favorably. Apply ROOM 504 CITIZENS NATIONAL BANK BLDG.

BRIGHT young man around 21 years, with motorcycle, wanted by large mfg. firm. In reply state age, education and religion. Excellent opp. for advancement. Address A, box 45, TIMES OFFICE.

WANTED—Steady single young man to drive Ford car and make himself useful, $65, board and room to start; steady job. Address B, box 218, TIMES OFFICE.

WANTED—INSPECTOR AND ORDER man for hardwood lumber yard; also salesman same line. W. E. COOPER LUMBER CO., 2035 E. 15th st.

BRIGHT boy over 18 for office work. Advancement very rapid for right party. Prefer high school graduate. Apply 251 SO. AVE. 17.

WANTED—Experienced man for general nursery work, good boarding place. Apply personally, ROY F. WILCOX & CO., Cor. Dewey and Oak sts., Montebello.

WANTED—Man (white) for janitor, good steady job for right party. Apply in person before 9 a.m. 1251 S. LOS ANGELES ST. Ask for MR. FARTH.

LAUNDRY DRIVER WANTED. EXPERIENCE preferred, but not essential. STERLING LAUNDRY CO., 777 Clanton St. near E. Pico and San Pedro Sts.

MEN with trucks, with or without trailers, equipped with stake bodies that can handle loads of from 10 to 11 tons. Phone 14749.

EXPERIENCED embalmer and willing to help in drug store. No drug experience necessary. WHITE & PLATT, Barstow, Cal.

CHINESE boy or man for general housework. 556-035.

Stores and Office

SALESMEN EXPERIENCED IN SELLING RUGS AND CARPETS. APPLY EMPLOYMENT OFFICE, SEVENTH FLOOR. THE BROADWAY DEPARTMENT STORE.

EXPERIENCED NIGHT JANITOR. APPLY SUPERINTENDENT, COULTER'S, SEVENTH AND OLIVE.

EXPERIENCED HEAD JANITOR. Apply Employment Office, Seventh Floor, THE BROADWAY DEPARTMENT STORE.

BURROUGHS BOOK-KEEPER. Permanent position at excellent salary. BARKER BROS., INC., 724 S. Broadway. Employment Dept.

WANTED—Young men from 18 to 21 years of age, high-school graduates, to take up junior work in bank. In reply state age, experience if any, and if living at home or boarding. Address A, box 365, TIMES BRANCH.

WANTED—HELP— Male

Stores and Office

EXPERIENCED SHOE SALESMEN. APPLY EMPLOYMENT OFFICE, SEVENTH FLOOR. THE BROADWAY DEPARTMENT STORE.

BANK Tellers, Bkprs., Burr. op. ... Open
R.R. BILL, voucher clk., Ariz. ... Open
RATE CLERK, R.R. exp. ... $160
ESCROW MEN ... Open
SALES MANAGER (mfg. exp.) ... Open
ASST. CREDIT MAN, retail exp. ... $150
COLLECTOR, young ... $110-$125
STENOS, various city, country ... $125-150
FOREMAN, handle janitors, young ... $130
FLOORMANAGERS, young (2) ... Open
ACCTS. REC., payable clerk ... $100-$125
SALES STUDENTS ... $100
GLASS SALESMAN (car) ... $50 wk.
X-RAY OP., medical grad. ... $120, R&B
WINDOW TRIMMER, card writer ... $150
CREDIT CLK., plbg. sup. exp. ... Open
HOTEL STORES clerk or checker ... Good
ORGANIZATION BUILDERS EMP. AGCY., 400 Central Bldg., 6th & Main.

WANTED—Stenographer, young man, with knowledge of bookkeeping, for live mfg. concern. One who is looking for a permanent position with good prospects for advancement. Prefer man permanently located. Good salary to right party. Apply MR. KAPLAN, Sou. Glass Co., 2001 E. 29th St.

GENERAL Clerk, experienced in timekeeping, payrolls, filing, statistics, etc. Start $175 per month. Write IMPERIAL IRRIGATION DISTRICT, Calexico, California, giving full personal description, experience in detail and date available.

WANTED—A book-keeper for city bank, high school graduate, experience not necessary, excellent opportunity, references; send photograph if possible on account meeting public; salary $100 start; give phone number. Address C, box 500, TIMES BRANCH.

ACTIVE YOUNG MAN for stenographic and clerical duties in established real estate and insurance office. An unusually desirable connection if you can qualify. Give full information about yourself. Address A, box 508, TIMES BRANCH.

EXPERIENCED building hardware man for work in store; must be able to take off plans. If not thoroughly competent, don't apply. WOODS-BEEKMAN LUMBER CO., Beverly Hills.

WANTED—BKPR. CLERICAL ... $150
BKPR. ... $125
CLERICAL, GOOD AT FIGURES ... $100
EMPLOYERS' SERVICE BUREAU (AGCY.) 415 MERRITT BLDG. 8TH & BDWY.

WANTED—Rusty stenographers, Pitmanic or Gregg, to take six weeks' brush-up, $20. MODERN BUSINESS COLLEGE. (See Instruction adv.)

WHOLESALE plumbing jobber requires man for pricing and credit memorandum. Must be experienced. Address B, box 388, TIMES BRANCH.

WANTED—First-class picture frame trimmer. Steady position. TOOLE-BROOKS MFG. CO., 786 E. 12th st.

WANTED—Experienced stenographer. Young man who is looking for a permanent position. 210 W. P. STORY BLDG.

STENOGRAPHER, shorthand preferred, gen. office work, drive Ford. 625 SUNSET BLVD. 65029.

BOY to work in grocery store. 655 VALENCIA.

Salesmen and Solicitors

SALESMEN. FREE— —FREE. A GREAT SALES LECTURE. CHAS. W. PRESTON, GREATEST "SALES-PEP" SPEAKER IN U. S. E. H. FRANTZ AND OTHERS, WILL SPEAK ON THE MASTER SALESMEN. DO NOT MISS THIS GREAT CONVENTION OF SALESMEN. CAPITALIZE YOURSELF. IMPROVE YOUR NATURAL TALENTS AND DEVELOP YOUR EARNINGS TO MANY TIMES THEIR PRESENT STATUS. FREE TO ALL. TUESDAY, 7:30 P.M., CITY CLUB, C. C. CHAPMAN BLDG. (TOP FLOOR), 8TH & BROADWAY.

FINANCE COMPANY ISSUING HIGH-CLASS INVESTMENT SECURITIES CAN USE 3 HIGH-GRADE EXPERIENCED SALESMEN. Plenty of good live leads. Good commissions, no novices need apply. MR. ELGIN, 510 MERRITT BLDG.

SALESMEN WANTED—For the best proposition in Los Angeles for real subdivision men. This week we are opening a new tract, backing it with a strong advertising campaign and can use several more men. We are only interested in salesmen wanting to make a connection of a permanent character. This institution is one of the largest in Southern California and our new tract offers unusual opportunities for big earnings. See MR. CHESTER COX, 403 S. Hill Street, Between 2 and 5 o'clock.

20—SALESMEN, SALESWOMEN—20. In Long Beach, Santa Ana, Anaheim, Glendale, Pasadena, Pomona, Ontario, Hollywood, Los Angeles, Whittier, Fullerton, to make from $200 to $1000 monthly selling heavily-timbered cabin sites. ARROWHEAD LAKEVIEW FOREST. Write, phone or call for appointment. Automobile preferred, but not necessary. Can use school teachers during vacation. Must have personality, perseverance and pep or don't apply. H. J. RUBEN & CO., 1043 N. WESTERN AVENUE, Los Angeles. PHONE 430625.

WANTED—Owing to the rush of sales in THE NEW GOODYEAR TRACT, we are able to take on three more salesmen. This tract is only seven weeks old and it is already half sold. The improvements, construction of houses and the accumulative effect of advertising is making it easier every day to sell these lots. This is an unusual chance to make quick money. Auto necessary. Call between 8:30 and 10 a.m. at 1011 BANK OF ITALY BLDG. Ask for MR. MOMSEN, DAVID BARRY & CO., Est. 1902.

SALESMEN. With cars to operate a most successful and progressive community development in Los Angeles. Apply MR. GILLETTE, 1528 W. 7th st., between 9 and 10 a.m.

SALESMEN. Able tract subdivision salesmen. I do not want drones, but I do want men who have selling ability and moral and physical stamina enough to put in a full day's work every day. Special bonus system. All replies confidential. Address LC, box 384, TIMES BRANCH.

ATTENTION SALESMEN. There is a chance for two A-1 salesmen to make big money on this issue. Company has 4000 stockholders and paying large dividends; also a real line up in nearby town, large commission to right parties. Apply 327 SAN FERNANDO BLDG.

EXCEPTIONAL opportunity for experienced salesman. We desire a representative with established clientele, to handle our listed and unlisted bonds, with view of opening a California office. THE TRUMBULL SECURITIES CO., 1104 Hanna Bldg., Cleveland, Ohio. G. B. CANFIELD, Pres.

REAL ESTATE SALESMEN. Capable of organizing live sales force to work under their direction. Have exceptional proposition for three men. Apply to Mr. Randell, 10 to 12 a.m., at 5031 KINGSWELL AVE., cor. N. Vermont.

SALESMEN. WE HAVE THE CLEANEST CUT PROPOSITION TO OFFER YOU IN THE CITY AND BECAUSE WE ARE ADVERTISING DON'T PASS UP THIS OPPORTUNITY. 319 HAAS BLDG.

SALESMEN—A permanent position and good money assured. No samples to carry. No experience necessary. Interview me and you'll agree that your time has been well invested. 9-12; 2-4. See Blalock, 228 S. Spring St.

THE LEAST YOU CAN MAKE IS $100 on this wonderful subdivision. Must have car. We have leads. Call 335 H. W. HELLMAN BLDG. This morning or any other.

WANTED—2 salesmen for Ford cars; good proposition for right man. CLAUDE C. HAWORTH, Authorized Ford and Lincoln Dealer, 210 Santa Monica Blvd., Santa Monica.

EXPERIENCED salesmen for permanent work on staple line; give references and phone number. Address D, box 302, TIMES BRANCH.

HIGH class salesman with car, good leads and every assistance furnished. G. KILSHAW, Auctioneer and realtor, 3115 W. Pico.

WANTED—HELP— Male

Salesmen and Solicitors

MANUFACTURER OF NATIONALLY ADVERTISED PRODUCTS CAN USE THE SERVICES OF TWO EXCEPTIONALLY GOOD SALESMEN WITH THE FOLLOWING QUALIFICATIONS: CONTINUOUS SALES RECORD FOR AT LEAST THE PAST FIVE YEARS; ABILITY TO PRODUCE VOLUME OF BUSINESS, COUPLED WITH DETERMINATION TO MAKE BETTER THAN GOOD. ONLY MEN WHO OWN THEIR OWN CAR WITH THE ABOVE QUALIFICATIONS WILL BE CONSIDERED; STRICTLY COMMISSION BASIS WITH A LIBERAL WEEKLY DRAWING ACCOUNT. APPLY BETWEEN 9 AND 11 O'CLOCK ONLY TO SALES MANAGER, 330 EAST MARKET ST., LOS ANGELES, CAL.

FEDERAL SECURITIES CORPORATION

Security Salesmen who are experts and capable of earning from $500 to $2000 per week.

We get over 100 leads a day and have over 600 stockholders.

Now selling UNION MORTGAGE preferred and common. Company earned 19% net last year. Never missed a preferred dividend and will soon pay common stock dividends. Board of directors of 4 Big Bankers, 7 Mortgage Men and 2 Lawyers.

Apply after 11 a.m. Mr. Webster, FEDERAL SECURITIES CORPORATION, Lane Bldg., 308 W. 8th St.

SALESMEN and WOMEN. Turning them away at every talk. To accommodate those Unable to gain admittance last Tuesday, The So. Calif. Field Director, LA SALLE EXTENSION UNIVERSITY will lecture TUES., JULY 17TH, 7:30 P.M. sharp at SYMPHONY HALL, 233 S. Hill St., on HOW TO EARN MORE MONEY; HOW TO FIND YOURSELF. Please do not come out of curiosity. We need every chair for the ambitious. Phone 820-462 for any particulars. See Inst. Course advt.

SALESMEN. WE HAVE THE LIVEST-GO-GETTING-EST MONEY-MAKING ORGANIZATION IN THE CITY. YOU WANT BIG MONEY—WELL, HERE IS WHERE YOU CAN STEP INTO IT. DON'T BE A DOUBTING THOMAS. WE'VE GOT THE GOODS. MAKE US PROVE IT. NO COMPETITION—VIRGIN FIELD. YOU CAN STEP RIGHT IN AND THE HARDER YOU HIT THE BALL THE BETTER WE'LL LIKE IT. THE BIGGER MAN YOU ARE THE BIGGER JOB WE'VE GOT FOR YOU. Call after 10 a.m. 501 METROPOLITAN THEATER BLDG. 6th and Hill.

SALESMEN HEAR CHARLES W. PRESTON FREE. YOU NEED MONEY. HE SHOWS YOU HOW TO GET IT. WHEN YOU'VE HEARD HIM YOU'LL WANT TO JOIN OUR WONDERFUL ORGANIZATION, WHERE LESS RESISTANCE IS MET WITH THAN ANYTHING YOU HAVE EVER SOLD. WEDNESDAY MORNING 9 A.M. SHARP. 604-5 CONSOLIDATED REALTY BLDG. 6th & Hill Sts.

WANTED—Salesmen who have had experience in soliciting subscriptions for newspapers and magazines. Salary and commission to men who can produce results. See either MR. LEYER or MR. WILSON 2nd Floor Times Building, between 8 and 9:30 o'clock a.m.

OREGON corporation recently organized, indorsed by leading newspapers and 200 bankers in this territory, now offer half million 8% preferred stock with bonus common stock. Excellent territory in Oregon with leads and strong local line-ups ready to go. Territory in Washington and Idaho to be opened shortly. High-class stock salesmen with reference and good records can make valuable connections here for the balance of the year. Address OREGON-IDAHO DAIRY LOAN CO., 201 Northwestern Bank Bldg., Portland, Or.

HOUSE-TO-HOUSE CREW WORK—NEW OFFER. NEVER BEFORE SOLD. Salary $20 per week, 10% commission and bonus. Call 8 a.m. Tuesday. Room 412, 627 S. BROADWAY.

SALESMEN WANTED—I want six gentlemen who are looking for REAL WORK with plenty of remuneration, to connect with the largest subdividers in Los Angeles. Previous experience not essential. Highest commission paid. Every co-operation extended. See MR. CASEY Monday or Tuesday from 1 to 5 at 6051 Hollywood Blvd.

SALESMEN ATTENTION. IS YOUR TIME WORTH $71 PER DAY. I'LL MAKE IT WORTH THAT TO YOU. MAKE ME PROVE IT. AND MAKE ME PAY IT TO YOU. CALL TODAY AT ROOM 705 GRANT BLDG.

FREE LECTURE SALESMEN. By the well-known vocational director, MR. E. H. FRANTZ. Salesmen who are desirous of increasing their earning capacity are cordially invited to attend a lecture to be given at 6750 HOLLYWOOD BLVD., Wed. morning at 9 o'clock sharp.

OPPORTUNITY for five experienced salesmen to earn in one week what it takes most salesmen to earn in 6 months. Best proposition in Cal. Men with automobile preferred but not absolutely necessary. It will pay you to see us before connecting elsewhere. ROOM 1011, L. A. Stock Exchange Bldg.

WANTED—A few experienced salesmen; a special campaign and inducement for customer and salesman going into effect beginning this week. Opportunity to make some quick money and for permanent position. Apply 746½ S. FIGUEROA, 8:30 to 10:30 a.m.

WANTED—30 salespeople, men and women, with or without cars, also 25 solicitors, no real estate or stock. A real money making proposition. Call at 1350 N. WESTERN AVE. New Hollywood office just open.

WE have an opening in our sales force for man of ability and integrity. To one who is seeking permanent connection we have an excellent proposition to offer. SILVER CHAMBERLIN CO., 420 W. Pico, Los Angeles.

SECURITY salesmen to call upon apartment-house owners. Leads furnished; attractive proposition, top commission. Experience unnecessary. School of instructions. See MR. PRICE, 300 Junior Orpheum Bldg., 9 a.m.

EXPERIENCED solicitors to call on home owners in Los Angeles and So. Cal. Every roof needs this product, results guaranteed, big money and exclusive territory. MR. COTNER, 635 Pantages Theater Bldg.

SALESMEN—Three high-class security salesmen to handle local manufacturing issue. Liberal commission and bonus to real producers. Call after 9:30 a.m. 712-4 O. T. JOHNSON BLDG., 4th and Broadway.

WANTED—Salesmen. One of the largest importers and packers of sponges and chamois in America. THE JOS. NIEHAUS CO., Pacific Coast Branch, P. O. box 224, Pasadena, Calif. Phone Colorado 3330.

WANTED—Salesmen to sell Crown City Polish, the fastest selling polish in America today. SOUTHERN CALIFORNIA SALES CO., Pasadena, Calif. Phone Colorado 3330.

SALESMEN—Book or insurance experience. Every grocery store a prospect. Straight commission. Big money for real salesmen. See METCALF, 8 to 10 a.m. Friday, July 20th. 910 GRAYCO BLDG.

WANTED—Two good realty salesmen for connection with high-class office, situated in heart of Windsor Square district. See WOODBURY, with Birch O'Neal, 108 N. Larchmont Blvd.

EXPERT SALESMAN for 60 to 90 days on attractive proposition. A chance to make big money quick. Leads furnished. For particulars write 2422 JULIET, Flat A, or Ph. WEST 8586 for appointment.

3 BOOK SALESMEN—We can furnish high-class leads on exceptional selling proposition, good for $100 per week. 436 WILCOX BLDG.

WANTED—HELP— Male

Salesmen and Solicitors

[illegible]

WANTED—HELP—Male

Salesmen and Solicitors

SALESMEN WANTED

SALESMEN

The earnings of our men run from $... to $... per week monthly. If you think you are capable of earning that amount in a permanent connection, and possess the necessary ambition and power to work for it, a personal interview can be arranged for you to $20,000 to $40,000 per year. The proposition is one of sale or anything by of our men can do it, and we have been successful. If you are, we offer you a real opportunity. If you would like to go into this matter further, write us a letter stating when you have been leading in selling and when you can see us.

Call personally at 2 p.m. after Tuesday or Wednesday at 615 Bank of Italy Bldg.

FRED R. FOSTER & CO.,
615 Bank of Italy Bldg.

...ED-DeHAVEN CO.

...CAN USE four real salesmen with cars on Greater Compton Tract, where an average of 20 lots daily are being sold. See RYAN, 61... Central and Florence Ave.

SALESMEN WANTED

FOR SALE—NOTHING CAN ... GOOD SELLING PROPOSITION ... BUILDING. 607 S. HILL ST.

WANTED SALESMEN

We want competent salesmen; a real estate exposition now on; big commission; $50 to $100 per week guaranteed; no experience necessary; we furnish leads; we train you; 1923 Cadillac given to producer. Apply 10:30 a.m. and 2:30 p.m.

POTTER & SMITH
2250 Long's Hotel Bldg.

SALESMEN—Earnings of our real estate men run into tens of thousands by the type of man capable of earning big money like that is ambitious, of high type of salesmanship and produces the presence and power to meet a big money we could place you in a position to make $5,000 to $10,000 annually. See MR. HIGH, Room 918 Bank of Italy Bldg. only, room 918 Bank of Italy Bldg.

REAL ESTATE SUBDIVISION SALES MANAGERS

Department heads, ship men who can produce records, to act as sales managers over 3 tracts of 40 to 60 acres each. These positions pay from $1,000 per month and up. Must be men who have competent records and can bring into our organization a few salesmen. Address 12, box 1... TIMES BRANCH.

LARGE FINANCIAL INSTITUTION WANT 3 clean cut men who desire being a permanent connection; must have selling experience, first-class references. Establishment has unlimited financial education, $6 per day and Accumulative bonus; only men willing to work hard need apply. 702 S. SPRING ST., room 10 a.m.

WANTED

SALESMEN to sell high class specialties in proven enterprise. Applicants, men and women, must be of the highest type of integrity and workers.

Call between the hours of 11 and 12 at room 1221 PACIFIC MUTUAL BLDG., asking for Mr. Irwin.

SALESMANAGER FOR STOREROOM

Good closer wanted at once to take charge of sales force. See Mr. Vaughn at room 1... Pryce Road and Wilshire Blvd.

SALESMEN WANTED

EXTRAORDINARY OPPORTUNITY
A VERY HIGH CLASS
selling proposition
HIGH-CLASS SPECIALTY
or SALESWOMEN
SALESWOMEN
AGENCY
Meeting at the Pacific Coast Club
Bar of Commerce

HIGH-CLASS man with ability to sell pood-will-building service to bankers and properties for residence and business. Call for appointment. Must have a new suburban property to offer. Special proposition. Call 1... West. Special proposition. Call 1... West. Call after 10 a.m. Call after 1 p.m. Call after 7 p.m. Call anytime. Call Sunday. Call Monday. Call Tuesday. Call Wednesday. Call Thursday. Call Friday. Call Saturday. Call anytime. Call anywhere. Call anyone. Call everybody. Call nobody. Call somebody. Call me. Call you. Call us. Call them. Call it. Call that. Call this. Call those. Call these. Call for. Call on. Call off. Call up. Call down. Call out. Call in. Call over. Call back. Call ahead. Call around. Call about. Call through. Call with. Call without. Call within. Call between. Call among. Call beside. Call beyond. Call below. Call above. Call under. Call over. Call near. Call far. Call here. Call there. Call everywhere. Call nowhere. Call somewhere. Call anywhere. Call everywhere. Call nowhere. Call somewhere. Call anywhere.

WANT experienced salesmen to sell real estate and insurance; $5000 to $10,000 per year; 1923 Cadillac given to producer. Apply 10:30 a.m. and 2:30 p.m.

POTTER & SMITH
2250 Long's Hotel Bldg.

SALESMEN WANTED—The Columbia Mutual Life Insurance Co. of Missouri has a large number of applications for Los Angeles and vicinity which it is desirous of placing with men who can handle them. Can use a few more men who can qualify. Can also use a few men who can qualify. Can also use a few men who can qualify. Can also use a few

ANNOUNCEMENT

The following subdivisions of Rental Columns will enable TIMES' readers to more quickly locate the places they want.

West and Northwest

Includes all west of Main Street and all sections north of Jefferson Street—West Adams, Pico Heights, Westlake, Wilshire, Hollywood, etc.

South and Southwest

Includes all south of Jefferson Street and west of Main Street—Vermont Square, Manual Arts, Angeles Mesa, Goodyear District, etc.

East and Southeast

Includes all east of Main Street and south of Mission Road—Boyle Heights.

North and Northeast

All north of Mission Road and east of Glendale Boulevard—Eagle Rock, Highland Park, Lincoln Heights, Garvanza, Glassell Park, Huntington Drive.

TO LET—ROOMS— Furnished

West and Northwest

1803 ARGYLE AVE., junction of Yucca st., Hollywood, splendidly furnished large light room. Large closet. Plenty of hot water. Adjoining bath. Not the ordinary furnished room, but a real home. Come and see.

IN BEAUTIFUL private Wilshire home, a beautifully furnished large room adjoining tile bath, suitable for 2 gentlemen. Dunkirk 2228. 619 S. COMMONWEALTH AVE.

NEWLY furn. room, private home, W. Adams dist., nr. 2 car lines, $25 mo. single, $30 for 2; young man preferred; garage, breakfast if desired. 2731 HALLDALE AVE. West 4471.

1114 MAGNOLIA AVE. Very fine room, newly furnished adjoining tile bathroom, one and one-half blocks from two car lines. Close in. Breakfast if desired. Rent reasonable.

402 NO. PLYMOUTH BLVD., large, airy front rm., adj. bath in attractive bung. Pvt. of 2. Wil. dist. 6th st. car. Apply by letter or evenings. C.S. preferred.

LARGE, airy room, private entrance, $6 week. Also sleeping porch. 614 S. CORONADO. Drexel 5919.

COMFORTABLE room in private home, adj. bath. Use of phone, $17. Garage, $4. 2083 W. 30TH ST. West 4625.

NEWLY furn. sunny Ft. private home, bath, etc. twin beds, for 1 or 2 gent. Holly 2472. 1600 N. KINGSLEY DR.

FRONT RM., priv. home, 20 min. to business, breakfast if des. Gentleman or lady emp. 2100 LA SALLE. 769-279.

2 RMS. & board in bungalow, newly furnished and garage. Tel. 4000. 2657 MAGNOLIA AVE.

WANT bus. girl to share 3-rm. flat with girl, walking distance, very reasonable. Ph. DREXEL 1008.

PLEASANT room, small family, kitn. privileges if desired. 2616 S. HOBART. 769-601.

NICE garden room in exchange for 2 hrs. housework daily. 1714 S. ARDMORE. Telephone 767294.

2 PLEASANT rooms with kitchenette. 818 FRANCISCO near Figueroa.

ATTRACTIVE room in private home, Wilshire dist. Also gar. 2776 W. 8TH ST.

SLEEPING porch, twin beds, $45 per mo. for 2. 2621 Dalton Ave. Ph. W. 4346.

ROOM with private bath in a real home. HOLLY 9780.

WILSHIRE district, beautiful room, business men, free phone. DREXEL 2218.

MODERN hotel, clean and cool; rooms $5 & $6 wk.; hot water. 327 W. 3RD ST.

EXCEPTIONAL room in private home. 1183 CRENSHAW nr. Pico. 73082.

2 LARGE airy rooms, twin beds in 1. 1680 W. 29TH. West 6777.

HOLLY—6570 Fountain ave., nicely furn. front rm. in new bung. HOLLY 7229.

1908 KANE ST., 3 large rooms in lovely home. DREXEL 4291.

ROOM for rent, also garage, gentleman preferred. 73051. 1718 S. HOBART.

LARGE front light airy room, double or single. 247 W. 28TH ST.

LARGE cool rm., priv. home, garage. W. Adams dist. 2641 ROMEO. 769739.

NICE cool room in private Castilian family, walking dist. 1431 WRIGHT ST.

NICE cool room, phone, walking dist. $4.50. See this 1207½ GIRARD ST.

ROOM and bath in ladies' private home. BEACON 5917.

NEW large front room for 1 or 2. 501 W. 22ND ST. Grand ave. or 3 car.

NICELY furn. rm., bung., water for gentlemen, family privileges. 1519 W. 29TH.

NICELY furnished room for two ladies, all home comforts. 725 S. FIGUEROA.

LARGE room, twin beds, private bath, near W. 6th St. car line. 545 S. HOBART.

HOLLYWOOD—5401½ Sunset Blvd.; rm. for gentleman only; no other roomers.

2 LARGE double rooms, twin beds and one single room. 2718 W. 8TH.

LARGE room in basement for 2 young men, $1.50 each. 142 S. GRAND.

LARGE airy rm., fine view, 4 windows, $30 mo. WIL. DUNKIRK 1909. 2 cars.

AIRY well furn. room adj. bath, separate entrance. PICO HEIGHTS. West 6743.

South and Southwest

ATTRACTIVE large airy rooms, all newly furnished in ivory and mahogany; two single rooms, 4 double rooms with single beds, one suite rooms. Only few blocks from Westlake Park. 1129 SOUTH GRAND VIEW ST.

DESIRABLE room with private entrance, suitable for 1 or 2 gentlemen. 1 block to 4 carlines. 1062 BROWNING BLVD.

TO LET—2 rooms with bath and large sleeping porch near U. S. C. 922 WEST 34TH ST.

PLEASANT room for couple, housekeeping privileges if desired. Phone, garage, reasonable. 4300 S. GRAND.

NEWLY furn. airy rooms, rates reasonable, gentlemen preferred. 4352 S. FIGUEROA.

FURNISHED room, ½ block car line. Near Exposition Park. 1046 W. 48TH. Telephone service.

ROOM, bath adj., suitable for 2 people. 224 W. 40TH ST.

NICE room, $3.50, also front room, kitchen priv. "U" car. 1053 W. 36TH PL.

LARGE rm., beautiful home, best car service, only $20 mo. Phone 79821.

NICE room with kitchen privileges. 862 W. 47TH ST. Vermont 9442.

COMFORTABLE furnished single room, private home. 1543 W. 42ND ST.

$12 AND $20 a month. 345 W. 48TH ST. Moneta car. 296094.

LARGE sunny rm. for 1 or 2, piano, gar. 2235 W. 15TH, nr. Magnolia. 554462.

East and Southeast

BEAUTIFUL front room and garage for gentleman. 618 E. 21ST ST. Humb. 4302.

2 PLEASANT upstairs chambers to Gentiles. 2624 BLANCHARD ST.

HALF cottage, close in, two bedrooms. 405 E. 10TH ST.

826 E. PICO, walking distance, exceptionally nice room for rent reasonable.

North and Northeast

5105 PASADENA AVE., furnished upstairs sunny rooms, men or employed couple.

Hotels

COLONIAL HOTEL

NEW
1 BLOCK FROM WESTLAKE PARK.
ALL ROOMS BATH OR SHOWERS.
SUMMER RATES.
814 S. WESTLAKE. PHONE WIL. 4853.

FIGUEROA ST. AT 4TH—FIREPROOF
NEW IMPERIAL HOTEL
SPECIAL LOW SUMMER RATES
2-rm. kitchenette apts. $12.50 per wk.
3-rm. kitchenette apts. $17.50 per wk.
Rooms, private bath ... $10.50 per wk.
Single Rooms .... $7.00 per wk.
Modern. Phone 60309. Main 5800.

LA SALLE HOTEL.
JUST OPENED.
Southwest cor. 2nd & Figueroa Sts. A new brick bldg., with new furniture throughout. Hot and cold water in each room. Beautiful lobby. Rates $8 per week and up.

ROOMS—ROOMS—ROOMS
STILLWELL HOTEL
838 SOUTH GRAND AVENUE
TEN-STORY, FIREPROOF
JUST THE PLACE FOR AUTO PARTIES.
RATES REASONABLE.

HOTEL NORTHERN.
HILL AND 2ND. MODERN, FIREPROOF. 200 ROOMS. PRIVATE BATHS. HOT AND COLD WATER. TELEPHONE, BELL BOY SERVICE, ETC. RATES FOR PERMANENTS, $6 WK., $25 MO. & UP.

HOTEL OVIATT—
CORNER PICO AND FLOWER.
Keep cool during the summer months. Rates $8 per week; with private bath, $10.50 per week up. Reduced rates to parties of two or more and auto tourists.

GREATER L.A. HOTEL
100 rooms, newly furnished. You are safe with Yale key each room, free bath; $6 and $4.50 week. 327½ E. 1st. Phone 14798.

NEW WASHINGTON HOTEL.
207 S. FIGUEROA.
New brick bldg., new furnishings, telephones in each room. $8 per week and up. MR. SMITH, Manager.

NICE quiet airy rooms, $6 and $7, within 5 min. walk from business center; ½ blk. N. of west end of Third st. tunnel. HOTEL ELMAR and annex. 351 S. HOPE.

HOLLYWOOD'S NEWEST HOTEL
The Village Inn. Every room with tub or shower. Comfort without extravagance. Weekly or monthly rates. 5744 SUNSET BLVD. Phone 439-533.

NEW KING HOTEL.
Beautiful palm lobby, in heart of city, suites for 2, 4 and 6 people, $7 wk. up. 206 S. BROADWAY.

HOTEL BALBOA.
1221 W. 7TH ST.
First-class family hotel, 200 rooms; reasonable. Weekly rates.

JUAN HOTEL.
840 S. Flower. 60327; Pico 3033. Cool outside rooms, weekly rates, $5 and up. Garage in connection. Walk. dist.

TO LET—ROOMS— Furnished

Hotels

HOTEL GOTHAM.

Ingraham Place at Kip St. One block west of Figueroa, just off Seventh.

Just completed, strictly modern. Everything new, all outside rooms. Highest type hotel service available each hr. of the 24. Daily and weekly rates very reasonable. Phone WASHINGTON 1200.

TO LET—ROOMS Unfurnished

3 VERY nice rooms and sleeping porch, hot water. Delightful location, close in. 1014 KENSINGTON. Drexel 5145.

4 BEAUTIFUL rooms, bath, garage. 1522 S. MANHATTAN, nr. 16th. $65.

TO LET—ROOMS— And Board

TO LET—
Nice corner room in handsome residence located in highest part of Westlake district; pool table, large verandas; excellent home for business people; 2 meals. 2000 MIRAMAR, near 2nd and Bonnie Brae. 557075.

CANTERBURY INN—
Homey atmosphere, large grounds, flowers, veranda. 15 min. from city; has large sunny room, private bath, garage; also other desirable vacancies. Excellent table. 945 S. WESTLAKE. 51089.

LARGE room, southwest exposure, adjoining large bath, including shower, 2 large closets, furnished in gray; carpet, twin beds, dressers, writing desk, best of home cooking and service. 550 SO. HOBART.

ROOM and board, best in city, $10 per week. Heart of West Adams Dist. Large rooms suitable for two or more people. Half block from University car, two blocks west of Figueroa.
2820 SCARFF ST. PH. WEST 1808.

LIVE AT 201 N. RAMPART where sea breezes blow. Diet especially prepared for health this hot weather. Suites for 2 or 3, $12.50 up. Garage. Heliotrope car. DUNKIRK 3029.

LARGE beautifully furnished room, twin or double beds, walking distance of Broadway. Garage, breakfast and evening meal; reasonable. 1252 W. 2ND.

325 S. OCCIDENTAL BLVD.
Refined home, single and double rooms, connecting baths, ref. required. Drexel 7050. Ask for Miss Morris.

1025 W. WASHINGTON—Nicely furnished front rooms, exceptionally cool, connecting bath. Excellent meals. Special rates, 2 or 3 men. WEST 8590.

ROOM AND BOARD
$10 TO $12 PER WEEK
FREE PARKING SPACE
1319 S. GRAND AVE.

THE LADY ANNE CAVENDISH
In exclusive Wilshire Blvd. residence, palm garden, reasonable rates. 3002 WILSHIRE BLVD.

2 BEAUTIFUL furnished rooms in private home with or without board. Young men or married couple preferred. 2060 W. 29TH PL. 768372.

PRIVATE home with every convenience, kindness, consideration; rest home, elderly person, good food. $20 per wk. up. 2621 DALTON. W. 4346.

CORNER Washington and West blvd., board and room with all comforts. 767-706.

WILSHIRE district. Beautifully furn. rms., connecting private tile bath and shower. 630 WILSHIRE PL. Drexel 5650.

HOME SWEET HOME CLUB for WORKING GIRLS. All home comforts. $7 wk. 610 SO. OXFORD AVE. 569044.

FOR RENT—Rooms and board with private family. $10 per week. 1131 S. REID ST.

FIRST class room and board for 2 young men or business couple. 3018 S. FIGUEROA. Humboldt 6251-W.

MANZANITA Rest Home. Best care given convalescent or aged person. Large porches, rea. 594205. 1659 MANZANITA.

WEST ADAMS district, excellent rooms and board, $10-$12 week. 2653 S. HOOVER. U car to door.

VERY attractive room, near Ambassador Hotel, suitable for gentlemen, with or without meals. 742 SO. KINGSLEY DR.

VERMONT, 617 S.—Nice large room in beautiful home, Wilshire district, suitable for 2 or 3. DREXEL 8804.

IVY LODGE. Sunny front rooms, tile bath, twin beds, excellent table, attractive rates. 1311 WESTLAKE AV. Beacon 6087.

NEAR LaFayette Park, 629 S. Virgil Ave. Newly furn. rooms, board, mod. conveniences. WEST "D" and "P" car.

IN LOVELY home of nurse, aged or convalescents cared for. Wonderful rooms and view. Close in. 54270.

LARGE front room for 2, also single, in a real home, close in, beautiful grounds, exceptional meals. 54269.

ROOM and board, $7 week for refined working girls. 4673 SUNSET BLVD. 430-090. All privileges.

THE Del Sol, large front room, twin beds, private bath, excellent table, moderate price. 1024 S. FIGUEROA.

PLEASANT front room and board for 2 in private home. 916 SO. NORMANDIE. DUNK. 0401.

PRIV. home, nice front rm., home cooking. Rea. 1042 GRATTAN, 11th st. car.

FINE home for aged person or convalescent. Kind care. Phone DREXEL 8550.

ATTRACT. rm., adj. bath, family table. Every home comfort, garage. 52150.

HOOVER, 2633 S.—West Adams dist., ideal room and best board. WEST 5520.

DESIRABLE room adjoining bath for 1 or 2. 1025 WESTLAKE AVE.

GLEN Echo Lodge, selective diet and care given as needed. GARV. 3591.

SWEDISH boarders wanted. 1814 S. GRAND.

RMS., young men, summer rates, 1st-class table. 2607 WILSHIRE BLVD. 556002.

Rooms and Board for Children

PRINCETON HALL SCHOOL, 2045 W. Washington. Reasonable summer rates. Individual love and attention given each child. Interview appointment only. 75387.

LADY wishes to take care of children; pleasant home, reasonable. Call or write 2008 W. AVE. 34.

1 ACRE shady lawn; airy bedrms., rest vacation or permanent home for 1 or 2 tots bet. 2 and 6 yrs. GAR. 0439.

TO LET—HOUSEKEEPING Rooms

LARGE well furn. apts., low wkly. special monthly rate; walk. dist. 911 DIAMOND, bet. 1st & Temple, off Fremont.

WILL share bung. Reasonable, fine view, good location. 327 W. AVE 37. Ph. CAPITOL 3422.

LARGE nicely furn. front room, housekeeping privileges. Nice for couple, $5. 1636 W. 21ST ST.

FRONT and back room, housekeeping, auto space. $25 month. Also back room and kitchen. $5 week. 1830½ SO. MAIN ST.

NICE clean living room, small kitchen, $30. Gas and lights included. Pico car. 1273 SO. WESTERN. 768769.

IN home, nice corner apt., everything furn., use parlor, piano, $33 month. Single housekpg. rm., $20. 342 W. 22ND ST.

FOR working man, single Calif. furn. room in rear, with light and gas, walking distance, $12 month. 257 S. BEAUDRY AV.

APARTMENT, private bath, everything new. Private home nr. H car. 325 S. RENO.

2 SINGLE rooms, housekeeping, furnished. 3504½ SO. MAIN ST.

CLEAN, airy hskpg. rms., every convenience, walk. dist. 20832. 548 E. PICO.

CLOSE-IN housekeeping rm., everything furnished, $5 week. 412 S. HOPE.

HOUSEKEEPING room and 2 sleeping rooms. 1208 WEST 22ND ST.

HSKPG. rm. reasonable to lady employed. 1611 W. 10TH ST., bet. Union & Beacon.

TWO clean rooms, including gas, elec., parking, $30. 3626 HALLDALE. J car.

$35—3-room furn. apt., porch, phone, garage. 304 EUCLID AVE. Boyle 0639.

TO LET—APARTMENTS— Furnished

HOLLYWOOD—Elegantly furn. apt. in new court, tile bath and sink. Beautiful lawn, shrubbery, $80 to $85, including hot water, gas and lights. 1361½ N. RIDGEWOOD PLACE.

MONT FRANCIS APTS., open for inspection. Beautifully furn., singles, large dressing rms., $50 and up. 2921 FRANCIS ave., bet. 8th & 9th sts., near Vermont.

NEW MANAGEMENT, weekly, monthly rates, nice singles, doubles, janitor service, 15 min. to Bdwy. EL DORADO APTS. 604 S. BIXEL.

KENMORE ARMS
473 N. KENMORE, COR. MELROSE
Beaut. furn. front corner apt., tile bath, breakfast nook and lobby. H car. $65.

FANTA APTS., 1661 S. Union. Large airy single apts. Newly renovated and beautifully refurn. Walking distance. Set. 2 car lines.

NEW beautifully furn. apts., private bath, $10, $11 & $12. Week or special monthly rates. Walking distance. HILDS APTS. 107 N. Fremont.

TO LET—New, everything modern, single and double apts. Furnished and unfurnished. Monroe St., near Western ave. HOLLY 3760.

BEAUTIFULLY furnished single & double apts., just completed, excellent location and car service. HOLDSWORTH ARMS, 2273 W. 6th st.

HOLLYWOOD Studio Apt., 3 rms. & bath. Large, light, attractive, new. 1462 Tamarind near Sunset. HOLLY. 1549.

FURNISHED apt. with private bath, kitchen and phone, couple only. 839 W. WASHINGTON ST.

CABLE APTS. 1640 SHATTO ST. Between 6th and 7th, off Burlington. Desirable single apt. $40 & $45.

NICELY furnished 4-room, also 2-room apts., suitable for girls employed. Close in. 164 N. TOLUCA.

FORMOSA APTS. AND COTTAGES
HOLLYWOOD
7139 HOLLYWOOD BLVD. HOLLY. 2020

TO LET—APARTMENTS— Furnished

NEW HARWAN APARTMENTS

1454 Crown Hill ave.

7 minutes from 6th and Broadway.

Finely furnished, single and double apartments. All rooms outside exposure. On the corner. Everything furnished for one price.

$60 $65 $70 $75

RENTAL INFORMATION FREE—

FREE AUTO SERVICE
FURNISHED APARTMENTS, FLATS, HOUSES.
We save you time, worry and expense.
WOODFORD RENTAL CO.
816 Detwiler Bldg. 412 W. 6th St.
PHONE BROADWAY 634. STATION 6.
OPEN 9 TO 12 SUNDAY.

NEW GIRARD APARTMENTS

1515 ORANGE ST.
WALKING DISTANCE
The handsomest furnished single and double apts. in Los Angeles. Fully equipped for housekeeping.
SPECIAL SUMMER RATES
PHONE 54135.

1621 PARK VIEW. PHONE 561530.

WEST WILSHIRE APTS.

Just completed, artistically furnished single apts. Fireproof brick building. Wilshire district, three blocks Westlake Park. Weekly or monthly. W. 11th st. car.

$60 AND $65 MONTHLY.
YOUNG APARTMENTS
(Absolutely Fireproof and Soundproof.)

UNDER NEW MANAGEMENT.
Refined, beautiful lobby, billiard room, elevator, phone. CLOSE IN. Singles and doubles in mahogany; service; daily and weekly rates, reasonable. 1631 S. GRAND AVE.

BEAUTIFULLY FURNISHED NEW SINGLE APARTMENT IN WILSHIRE. MAHOGANY AND OVERSTUFFED FURNITURE; ALL LATEST BUILT-IN FEATURES; SPLENDID LOCATION, QUICK SERVICE TO TOWN, RENT REASONABLE.
BURTON & CO.
WESTERN AVE. AT 10TH ST.
706-931.

979 S. OXFORD AVE.

PALOMAR APARTMENTS.

Offer a particular person everything to be desired. An inspection will delight you. 1 or 2 choice apts. now available for the right sort of tenant. 768712.

1232 SOUTH LAKE ST.
4-ROOM UPPER SOUTH APARTMENT, COMPLETELY FURNISHED, INCLUDING GAS, LIGHT, TELEPHONE. $115 PER MONTH. KEY, 200 PANTAGES. 60549.

AT EXCLUSIVE PRINCE RUPERT—BEAUTIFUL APARTMENT, NEWLY FURNISHED IN MAHOGANY AND VELOUR. DAILY AND WEEKLY RATES. DAILY MAID SERVICE. INGRAHAM, CORNER WITMER. WIL. 5800.

PAGE APTS.
629 S. BURLINGTON.
WASH. 1161.
New management. Everything new and first-class. Central location. West 6th or 7th street cars.

ATTRACTIVE new 4-room apt., nicely furnished, 2 beds, private phone, gas and light included in rent. Very reasonable. 1500 W. 9TH ST., apt. 21. Ph. 558823.

CAMBRIA UNION
738 S. Union ave. Phone 54212. Nice attractive, large single apts. and single rms. PERMANENT AND TRANSIENT. SPECIAL SUMMER RATES.

BEAUTIFUL new apt., free rent until Aug. 1st. Party must leave town. Tile bath, all modern convenience—overstuffed furniture. Reas. rent. 533 S. WESTMORELAND.

CASSIL ARMS APTS.
1525 Cassil Place.
Heart of Hollywood, 6600 block, just off Sunset Blvd. New single apt., elegantly furn., summer rates. HOLLY 10101.

TO LET—Will sublet my beautifully furnished apartment at Prince Rupert reasonable for 2 or 3 months. Ask for Manager. 1305 INGRAHAM ST. Drexel 5800.

ATTENTION
SUMMER VISITORS
Best location in Hollywood. YUCCA APTS. 1738 1/2. Summer rates. Yucca and Cahuenga aves.

FURN. or unfurn. to rent near Western Ave. and Logan Grove ave., new single apt. with in-a-door bed, gas range, refrigerator, hot and cold water furnished free. Call HOLLY 3760.

DOWNTOWN APTS. "THE SHERWOOD," GRAND AVE. NR. 5TH ST., 2 BLKS. OF 7TH ST., 3 BLKS. OF BDWY. SUMMER RATES, $45 AND UP. 10460.

MELROSE ARMS—NEW.
5101 Melrose, overstuffed and walnut furniture, large social room, radio and every modern convenience. $50 and up.

BEAUTIFUL WILMINE APARTMENTS.
Elegantly furn. with unusually large baths, dressing rms. & closets. ½ blk. from Westlake Park. 686 S. CORONADO.

WESTLAKE DISTRICT. LEEWARD APTS. New bldg., new furniture, tub and shower baths, single and double apt. available. 751 S. HOOVER. Ph. Wil. 7064.

BROWN APTS. 1342 W. 3rd. New bldg., single apts., lge. living-rm., lge. closet, dressing rm., bkfst. nook, tile sink, bath, shower. Crown Hill car to Lucas. 1 blk. N.

MAGNUS APTS.
BEAUT. NEW SINGLES, DOUBLES. WESTLAKE PK. LOCATION. REAS. WKLY. MO. 727 S. CORONADO. DREXEL 0402.

HARTFORD TERRACE APARTMENTS—
1425 W. 4th ST.
1 blk. west of Lucas, coolest spot of city, reasonable rates.

TO LET—
SCARBOROUGH APARTMENTS.
2 and 3-room apts., strictly first-class, very close in. 519 S. FLOWER. 60902.

FREDERICK ARMS.
434 S. Boylston. New, beaut. furn. single apt., walking dist. Weekly or monthly rates. 6th st. or Crown Hill cars.

MINTON ARMS APTS.
3807 WEST 6TH ST.
3 and 4-room apartments. Completely furnished. Rents reasonable.

ALVARADO DIST. 1202 SO. ALVARADO. Cool airy home apts., 4 rms., slpg. pch., all conveniences, must be seen to be appreciated. Phone. Pico car.

CITY VIEW APTS. 1213 SHATTO ST. Just completed, well-furnished large airy single apts., Sixth st. car to Lucas, $55-$60.

GAIL APTS.
Newly decorated apartments, continuous hot water, direct phone, close in, reasonable. 230 S. BEAUDRY.

COMPLETELY excellently furn. very airy single pat. kitchenette lg. closets, sep. ent., in home W. of Vermont bet. Pico & 16th. $50. Bus. people. Refs. West 6743.

THE WESTMONT APARTMENTS.
Just completed, nr. Westlake Park, all outside apts. Elevator. Private phones. ref. 8th & Westlake ave. DREXEL 1808.

STRATFORD APTS.
Westlake District. 1735 W. 6th St. Hotel rooms, 2 and 3-room apts. Moderate rates. Phone WILSHIRE 2927.

LAFAYETTE APTS. 661 S. Hoover. Batching Apts. with private bath and maid service; low weekly and monthly rates. Phone DREXEL 2425.

HARCOURT APTS.
247 N. NEW HAMPSHIRE.
Beaut. furn. sgl., dbl., tile bath, free ph. $45 up. H car to door. WIL. 1014.

EXCLUSIVE residential dist. 427 S. Normandie, furn. and unfurn. single and doubl apt., garage. Concessions to permanent tenants. Ref. PHONE 567886.

EXCLUSIVE APTS., FURNISHED OR UNFURN., IN CASTLE SANS SOUCI. HOLLYWOOD. 1901 ARGYLE. HOLLY 8097.

WADE APARTMENT HOTEL
Special Weekly Tourist Rates.
1046 S. GRAND.

630 S. NEW HAMPSHIRE—Betty Apts., single apts., attractively furnished, nr. Ambassador Hotel. Weekly, mo. rates.

NICELY furn. apartment, 2 rms. and kitchenette. 2943 WALTON AVE. Take W. Jeff. car to Walton. West 2948.

VERY desirable front double apt.; light, phone furnished; priv. bath, $50. ST. MARGARET APTS. 415 W. 22nd st.

BEAUTIFUL single front apt., new, 3-story brick building. 45 S. ST. ANDREWS Pl. Ver. 9465 or Holly 1564.

COMPLETELY furnished, electrically equipped double, single apts., laundry, phone free, reas. 1655 W. ADAMS. West 6543.

LA SALLE APTS., 1249 W. 6th st., attractive single and double apts. Summer rates now in force. 558714.

ELEANOR APTS. N.E. cor. Vermont and Melbourne. All new, mod., exquisite singles. Elevator, phone, gar. Reas. rates.

STARLING APTS., 1420 S. Bonnie Brae. Desirable corner double, $55. 202-64.

SINGLE apts., $32.50 and $35. 237 N BEAUDRY. Temple car.

CRAGMONT APTS. desirable apts. Pico car line. PHONE 55278.

NEWELL APTS., 719 S. Alvarado, at Westlake, excl. dble. wkly. rates. 51869.

ATTRACTIVE 3-room suite, everything supplied. 804 W. 48TH ST.

MY single and double apts. with bath. Walking distance. 130 W. 12TH ST.

APARTMENTS for rent by day, week or month. 147 S. GRAND. 64355.

MARION APTS. 1507 W. Pico. Nicely furnished. Medium priced. PHONE 25735.

MOD. single apt., janitor serv., direct phone. HORTON APT., 1755 W. Adams.

VERY ATTRACTIVE 3-RM. APT., 2 beds. 519 So. Union. 769039.

VERDELL APTS., modern single apts. 1340 SO. WESTLAKE AVE. Take Pico car.

NEW 4-rm. beaut. furn. apt. $65, $75 mo. 282 SO. CORONADO ST. 562786.

FOR RENT—Single apts., close in. $35. WEST 11TH ST.

123 S. RENO—Furn. or unfurn. home and apt. garage. HELIOTROPE CAR.

TO LET—APARTMENTS— Furnished

BERNOWER APTS.

313 S. RAMPART.

Just opened. Finest & Largest single apts. in the city. All modern conveniences. Special prices to PERMANENT TENANTS. Must be seen to be appreciated.

Tel. DREXEL 1064.

H, B and D car lines.

ZELDA APARTMENTS.
401 S. GRAND AVE.
Telephone Main 9841; 60288.
The high-class, close-in, rightly located furnished apartments and single rooms each with private bath. Call MARGARET Y. RICHARDSON, Manager.

QUINCY APTS.
BEAUTIFULLY FURN. NEW SINGLE APTS. HOLLYWOOD. TWIN BEDS, OVERSTUFFED FURN. LATEST BUILT-IN FEATURES. LARGE OUTSIDE RMS. 4601 SUNSET BLVD. HOLLY 5167.

O permanent, quiet adults, furnished apt., W. Adams Heights, consisting of 2 very large rooms, breakfast room, kitchenette, large bathroom, plenty closet room. Rent $50. Garage if wanted. 2111 6TH AVE. 765041.

INGRAHAM ST., 1026.
2 BLKS. ROBINSON'S STORE OFF 7TH. MERRILL APTS.
Beautiful new single apartments, elegantly furnished. A home for particular people. 536-58.

MANAGEMENT knows every Los Angeles vacancy. Service free. Why worry? Strangers receive special attention. Free automobile service.
APARTMENT ACCOMMODATION BUR.
1014 Black Bldg., 4th and Hill sts.

ENGSTRUM APARTMENT HOTEL.
623 W. 5th St. Main 7374.
Modern, fireproof, walking distance. Summer rates. Monthly, weekly, daily.

BEAUTIFUL home, just made over into 2 7-rm. apts., beautifully furn. Overstuffed and period furniture, oriental rugs, linen and silver. Large lawn, spacious, close in. Must really be seen to be appreciated; rent very reas. Ph. WILS. 5262.

SUNMONT APTS., new and strictly modern, single and double, elegantly furn.; reasonable rates. Nr. Sunset Blvd., Hollywood. Red or yellow cars. 4337 FOUNTAIN AVE. 598094.

THE most desirable double apartment on Ocean ave., Santa Monica, for rent the month of August. Apply NEWCOMB, 420 W. 7th st., L. A., or Apt. 9, 1045 Ocean ave.

HARMEN ARMS APTS.
621 S. BURLINGTON.
Double apt. If you want a real apt. don't fail to come to W. 6th or W. 7th cars.

DRESDEN APTS., 1919 W. 7th st., 1 blk. from Westlake Pk. Very good carpets & furniture, modern, single apts., dressing rms., maid and janitor service, automatic elevator, good car serv., rms. reas.

LEY APTS.
3197 W. 7TH ST.
A BLK. EAST OF AMBASSADOR HOTEL. NEW & ELEGANTLY FURN. SINGLES. TWIN OR DOUBLE BEDS. REAS. RATES.

LA BREA COURT, 1351 La Brea ave. Single apt., light, gas and phone; $75. Phone 439246.

WADE APARTMENTS HOTEL
SPECIAL TOURIST WEEKLY RATES.
1040 SOUTH GRAND AVE.

LA CASITA APTS.
New 4-rm. furn. apt. "U" car. W. & BEARD. 90691. S. Hoover.

WIL. DIST. DE LUXE APTS., 617 S. Westmoreland, 4 large sunny rms., maid serv., gar. $80. & "D" car. DUNKIRK 2617.

NEWLY renovated 2 rooms and sleeping porch. Garage. Choice neighborhood. 767-398. 1714 S. ARDMORE.

WILL share comfortable single apartment with congenial business girl; walking distance. WEST 1506.

ALHAMBRA APTS., 323 N. Broadway. Nicely furn. single and double. By day, week or month; all modern improvements.

NICE 2-rm. apt. Everything furnished, close in. Pico car. 1553 TOBERMAN.

NICELY furn. apartment, 2 rooms and kitchenette. 2943 WALTON AVE. Take W. Jeff. car to Walton. WEST 2948.

3-RM. front apt., priv. bath, Phone, $43 mo. or weekly. Children welcome. RADIANT APTS., 1301 W. 20TH ST. W. 7728.

SAN MARINO APTS., 3 rms, $60, private bath, single, $40. Children welcome. 2618 SAN MARINO ST. 556-010.

LESTER APTS., large single apt. with bath, summer rates. 126 W. 17TH ST. 23871.

THREE well-furn. rms., private bath, W. Adams Dist. $75. 1811 W. 21ST ST. Call Monday.

IN home, nice corner apt., everything furn., use parlor, piano, $33 month. Single housekpg. rm., $20. 342 WEST 22ND.

845 S. NORMANDIE. DUNKIRK 0061.
ADAIR APTS.
Elegantly furn. single, $50 to $75 mo.

NEWLY furnished single apt. with private bath and garage. 1625 S. MANHATTAN, near 16th st. $65 and $40.

WESTLAKE PK. 610 Grand View. Dees. 115.
STRATHMORE APTS.
Double, single. Wk., mo., reas. rates.

8216 FOUNTAIN AVE. at Kingsley Dr. Beautifully furnished new double apt., tile bath, shower. Garage. PH. 432-348.

RAMETTE APTS. 1320 W. 5TH. Well furn. corner double, exceptional arrangement, pleasant view, very reas.

BEAUTIFUL NEW JOSEPHINE.
1301 Girard. Summer rates, walk. dist. FR., ph. 558575. Gar. $6; priv. bath.

NICE single apt.; front rm. Continuous hot water. 258 S. CORONADO. 51607.

OZMUN APTS., 341 So. Alvarado. Very desirable single apts. DREXEL 6900.

LANFIELD APTS., single front, $32.50. Temple st. car. 442 N. Fremont. 12457.

SINGLE and double modern apts., $40 up. 1116 S. FLOWER ST.

2 ROOMS and bath, accommodations for 3. Cool in summer. 1546 4TH AV. 73789.

KANIWALD APTS., 1214 S. Lake, front double apt., maid service. WEST 860.

TUTE APTS. 1243 W. Sixth. Low rate weekly, monthly, light, clean, airy.

TO LET—APARTMENTS— Unfurnished

TO LET—The Eby Flats unfurnished. 9 rms., heart of Wilshire, acknowledged largest and finest flats in city. Living rm. 18x25, dining room, library, breakfast rm., 4 bedrms., light and air from four sides, totally different from ordinary flat; decorations in oil on cloth, maids room, double garage. 208 S. NORMANDIE AVE. Open 3 to 5 p.m. daily.

FOR SNAPPY COUPLE—
Exclusive Spanish Court apt., 3 rms. and bath, kitchenette, closet; Holmes bed and gas range furn. $45. West Adams car. 2531 3RD AVE.

3 & 4 rooms, built-in features, water heater & gas range, $45 & $50. COURTLAND APTS. 1548 S. Hoover.

NEW double apartments, adults, reasonable, garage. 1496 ALLISON AVE.

TO LET—FLATS— Furnished

West and Northwest

1232 SOUTH LAKE ST.
4-ROOM UPPER SOUTH APARTMENT, COMPLETELY FURNISHED, INCLUDING GAS, LIGHT, TELEPHONE. $115 PER MONTH. KEY, 200 PANTAGES. 60549.

SUNNY upper flat, owner's home, living-room, dining-room, bedroom, sun room, kitchen, sleeping porch, tile bath, phone, large closets, garage. $100. West of Lafayette Sq., bet. Washington and Adams. 2700 WEST BLVD. 74617.

DELIGHTFUL upper duplex, owner's home, 5 rooms, 2 bedrooms, large closets, porch, oriental rugs, antique mahogany. Phone. $97.50. 1612½ N. NORMANDIE.

6100 AFTON PLACE—5-room modern furnished upper west flat. Rent $100. Adults. Key.
E. F. KOSTER CO.,
13462. 311 H. W. Hellman.

FOR RENT—Furnished flat, nicely furnished, 3 rooms and bath. Call Sunday or evenings after 7. 1139 S. MARIPOSA. Pico car.

FOR RENT—Furnished upper flat, accommodate 4 people. Westlake Dist. $50 per. Call at 1723 OCEAN VIEW AVE. or phone 822-201.

BEAUTIFULLY FURN., NEWLY DECORATED 4-RM. FLAT, HIGH CLASS. 10 MIN. BROADWAY. SHOWN 10 TO 5. W. 9TH ST. CAR. 948 PARK VIEW ST.

MODERN flat, 3 large well-furn. rooms, bath, dressing-room, porches, stationary tubs, phone, Wilshire district. Adults. Ref. DREXEL 2519. $75.

TO LET—Cosy home, south upper 4-room flat, completely furnished, nice location & surroundings. Adults. 329 SO. BONNIE BRAE.

EXCELLENT opportunity for small business and home combined. Lovely flat vacant Aug. 1st. Next to Roosevelt Theater, 8th and Vermont. Call 809½ SO. VERMONT.

4 LARGE rooms and bath, $50 with garage; $75 without. Adults, C.S. preferred. 1145 W. 20TH. West 7712.

3-ROOM flat completely furnished, also silver and linens. 1230½ SOUTH BERENDO ST. Take W. Pico car.

5 RMS. comp. furn., piano, 2 bedrms., dressing-rm. Attr. loc. Gar. 3557 WHITEHOUSE PL. "H" car. Drexel 2213.

CLASSY 4-rm. flat, mahogany upholstered furniture, Wilton rugs, perfect appointments, 2 beds, ph., gar. 1855 W. ADAMS.

COSY 3-room flat with bath and dressing-room, good location, adults, permanently. 71414.

4 RMS completely furnished, including silver and linen. $75 per mo. 250 S. VENDOME ST. Heliotrope car. Drexel 6179.

FOR RENT—3-room furnished flat, Westlake district, 1-minute car service. Rent $65. 439 GRAND VIEW.

3 ROOMS, bath and garage, $50. 1414 W. 14TH ST. 589-204.

TO LET—FLATS— Furnished

West and Northwest

TO LET—WILSHIRE DISTRICT
NEAR AMBASSADOR HOTEL
Five rooms, southwest exposure, handsomely furnished in mahogany, exceptionally fine silver, linen, rugs, etc. Garage, telephone. Price $150 and $175. Apply 3047 W. 8TH ST., northwest corner 8th and New Hampshire. Drexel 7196. Open for inspection from 10 to 12 and from 2 to 5.

COMPLETELY furn. modern 5-room upper flat, adults, special summer rate. 1255½ W. 35TH PL. W. 1654.

BEAUTIFUL furn. 5-room low. 6 up. duplex; player piano; gar. 2307 CAMBRIDGE ST.

EADS COURT, 420 S. Bixel, beautifully furnished 4-room flat.

MOD. airy 3-rm. flat, nicely furn., many windows, lawn and flowers. $50. 762515.

NICELY FURN. 5-RM. LOWER FLAT. PHONE INSTALLED. 315 W. 28TH ST.

5-ROOM nicely furnished flat. 301 S. CATALINA. Phone 567093.

UNFURN. 3-room bungalow, modern. $45. 254 S. UNION. Drexel 5780.

5952 CARLTON WAY. Corner of Gordon. 4 rooms & sleeping porch, $75.

FOR August and September, 5-rm. modern flat. 2046 KENWOOD, off Adams. Adults.

BEAUT. 5-rm. lower flat, S.W. exposure. Adults. 312 S. NORTON. 567393.

South and Southwest

11TH ST., 2329½ W.—55310.
KOSLOFF APTS.
Just completed, beautifully furnished airy single apartments; near cars and stores, and just a few blocks from Westlake Park. These apartments furnished in best that money can buy and still rent for only $65-$85 month.

3547 S. FLOWER—Beautiful 4-room flat, furn., newly painted and enameled, auto heater, tel., priv. bath. Must be seen.

COMPLETELY furnished flat, 4346½ S. Olive; new furniture, oak floors, walls decorated; yard; garage.

4-ROOM upper, $40. 6-room lower, $65. 3017 BRIGHTON AVE. Call 369105 for appointment.

BEAUTIFULLY furnished flat, fine for ladies, employed, all home comforts. 3940 S. HILL.

East and Southeast

UPPER 4 rooms furnished except linen and silver, $50. 3341-B, WHITTIER BLVD.

North and Northeast

MODERN furnished flat, 4 large rooms, 2 dressing-rooms, pleasant porch, garden, 5c fare, $60. 118 E. AVE. 57. Gar. 651.

TO LET—FLATS— Unfurnished

West and Northwest

RENTALS
HOUSES, FLATS AND APARTMENTS
FURNISHED AND UNFURNISHED.
WESTLAKE, WILSHIRE, WINDSOR SQ. DISTRICTS.
FREE RENTAL SERVICE.
C. H. DAVIDSON CO.
1144 West 7th St. Pico 2228.

FOUR 4-room flats (almost just finished). Tile sink, baths, shower; bed; one bedroom, also built-in bed. Garage. Yellow and red car. 5411 VIRGINIA AVE., one block north Santa Monica Blvd., bet. Western and Serrano. Open Sunday. 52901, Holly 5631.

TO LET—Something different. Most beautiful flats in Los Angeles. 6 large rooms, 2 baths. 638 South Kingsley Drive, just off Wilshire Blvd. Most exclusive street in Wilshire district. Tel. BROADWAY 7200 or 60037.

BEAUTIFUL 4-rm. flat, strictly mod., $45, with tile bath, garage, water heater, wall beds, garage, 1 blk. from 2 carlines, blk. E. of Vermont, 1 blk. from S.S., U.C. Inq. C. F. GREEN, 4306 Willowbrook ave. 587-125.

JUST COMPLETED.
Beautiful new four-room flats, choice location. All modern conveniences. No children. Price $70 and $75.
1351 SOUTH HARVARD BLVD.

4 ROOMS, elegant, modern, just finished, splendid location. Come and see them. Adults only. 244 S. ALEXANDRIA, after 10 a.m.

HOLLY, beautiful upper south 4-room flat, tile bath, gas radiators; wall bed; garage; automatic heater, $70. Adults. 1815 N. NORMANDIE. 596-089.

TO LET—Unfurnished flats, city or suburb. Combined listings of 200 agents. This information is free. BARKER BROS. 724 S. Broadway. Pico 1840 or 10429.

BEAUTIFUL 5-room flat on So. Harvard near 6th. Only $100 per mo. Free rental till August 1st. MRS. McDOWELL. 568-553.

NEW, 3 large sunny rooms, bath, radiators, disappearing beds, hardwood floors, garage if wanted, good neighborhood, close in. 1544 GIRARD ST.

NEW 4-rm. flat, dressing-rm., disappearing bed, fireplace, gar. nr. schools; mountain view. 1345 N. NEW HAMPSHIRE.

HANDSOME new five-room upper flat, tile bathroom, shower, mantel, beautiful close-in residence district, between 11th and 12th. Lease. $65. 1126 ELDEN AVE.

TO LET—Brand new and up-to-date flat. 3 rooms dressing room, bath and porch. Ideal for 2 people. Walking distance. 962 W. 6TH ST.

CLOSE in, brand new, stucco upper flats, garages and store rooms, reasonable for the right party. GILSON & NALBAND, 714 Loew's State Bldg. 830427.

2501 3RD AVE.—New stucco 4-rm. flat, tile bath and kitchen, garage. Beautiful Arlington Heights. Owner 1-5. Adults.

NEW 5-R. STUCCO DAR. BRILLIANT ARCHITECT'S DREAM OF COMPLETE DETAIL REALIZED. U CAR. (OFF AT HOOVER.) 1170 W. 29TH. ADULTS.

FREE RENTAL SERVICE, WIL. DIST.
Let me find what you want.
Call CAROLYN OSHIER. Wil. 1104.
BOWKER & PACKER. 8th and Rampart.

VERY attrac. large 5-rm., brk. nk., Hwd. floors, ref. Tile sink, bath. $80. 1512 S. VAN NESS. 72810.

BEAUTIFUL new 4-room flat, tile features, extra bed, $80; close in. 107 N. VENDOME. Dunkirk 2580.

UNFURN. 4-rm. flat in private home; adults only. $45. 2629 MAGNOLIA AV. WEST 5602.

BRAND new 5-rm. flat, reduced to $50. 4320 GATEWAY, corner N. Hoover, nr. Fountain. WEST 3410 mornings.

VACANT July 17th, new upper flat, 4 rooms, choice location, ½ block off Western. 5012 Marathon. Holly. 10556.

VERY ATTRACTIVE 6-RM. FLAT. ALL ROOMS OUTSIDE EXPOSURE. $90. INQUIRE 302 S. RENO.

5-ROOMS, garage, fine location, new being decorated. 2770 WEST 8TH. Open. Main 2555 or 10718.

LOWER 5-room flat, a new duplex, 5th street car line, adults only. 522 N. WINDSOR BLVD.

BEAUTIFUL upper 5-room flat almost new, close in, reasonable. 468½ S. HARTFORD. 727-49.

WESTLAKE district, 5-room upper flat, modern, newly dec. Many built-in feat. $75. Adults. 861 S. BONNIE BRAE.

BEAUTIFUL 5-room flats in new bungalow court, $65 per mo. 4622 PROSPECT, near Hollywood and Ver. ave. 599730.

5 RMS., 2 bedrms. $43; also 3-rm. flat, furn., 2 disap. beds. 3037 W. 12TH. 769003.

4-ROOM modern sunny upper flat, walking distance, $50, garage extra. Adults. No pets. 123 SO. WITMER.

BEAUTIFUL 4-rm. flat, ex. built-in bed, tile bath, $45. 2937 VAN BUREN. 2 blocks south W. Adams. 569-485.

NEW beautiful four-room flats, garages, tile bath and sinks, adults. 1407½ S. BRONSON AVE.

641 S. CATALINA—Select Wil. dist., a real home, 6 rms., gar., janitor service, newly dec., $85. Lease. Owner. 64524.

6 LARGE rooms, modern, 3 car lines. 4539½ ST. CHARLES PLACE. Drexel 0828.

NEW 5-room flats, $90; strictly modern; mahogany finish, decorated walls; tile bath and sink. 132 N. KENMORE.

UNFURNISHED 5-room upper flat in duplex. Wilshire district. Telephone installed. Call MR. PETTY, Pico 1156.

NOTHING LIKE IT IN BEVERLY
Elegant new duplex, 2 large bedrooms, reas., children. 322 Rodeo Dr. 559716.

4763 OAKWOOD AVE.—5 large light rms. Adults. $45. 1 blk. west Western. Take 8 car.

FOR RENT—5-room flat, near Vermont and Adams. $50. Adults. Phone WEST 7580.

1259 QUEEN ANNE PLACE, Pico car, new 5-room upper duplex, garage, 4 exposures. Fine view.

5 LARGE UNFURNISHED ROOMS AND BATH AT 919 S. VALENCIA ST. KEY AT 925 SAME BUILDING.

HOLLYWOOD, beautiful new 4 rms. South flat, modern, $50. 1136 BEACHWOOD DRIVE.

RENT free for light service, 1 or 2 English Spanish-speaking women. BOYLE 5435.

NEW, 5-room lower stucco flat, modern, tile sink, shower bath, large closets. PHONE 769548.

NEW, 5-room flats, $85, all latest improvements, separate porches & garages. Best Hollywood loc. 7210 HAWTHORNE. 72848.

$50. UPPER 5-room flat, 1605½ W. Pico, at Union. Phone DREXEL 1063.

4-ROOM flat, modern with garage, close-in. $55 mo. 1016 W. 22ND. West 530.

NEW upper 4-room flat and garage, rent $55. 3904 KENWOOD AVE. 67281.

WESTLAKE. Examine 340 HOOVER, 3 rms., 2 built-in beds, sleep. porch, $60.

4-ROOM, bath, just redecorated, good location. $50. 509304 or HOLLY 10890.

7TH ST., 3040 W.—Ambassador two blocks. 4-room and garage, modern throughout.

3 ROOMS and bath, choice location; close in. 1324 SO. WESTLAKE.

MODERN 4-room flat, 2 dressing rooms. 3021 Kenwood. Adults. West 2365.

MODERN upper 5-room flat, garage, $62.50. 1346 3RD AVE.

TO LET—FLATS— Unfurnished

West and Northwest

JUST COMPLETED
FOR PARTICULAR PEOPLE
Four rooms and bath, entirely different. Beautifully finished, colored kitchens, built-in ice boxes, breakfast nooks, extra wall beds, Batchelder tile mantels, garage and store rooms. Beautifully landscaped. Janitor service. Located on a wide ornamentally lighted street in the choicest residential section.
1751 WESTMORELAND BLVD.
One Block West of Hobart.

NEW flat for rent, 5 rooms with garage, good trading center. 2012 4TH AVE.

1832 FIFTH AVE., south lower flat, 4 rooms, extra bed, adults, $55. No garage.

WILSHIRE dist., beautiful 5-rm. upper, garage. 2536 SAN MARINO at Harvard.

4 RMS., extra bed and dressing rm., gar. 1268½ N. ARDMORE.

FOR RENT—5-room flat. 333 S. NORTON. $75 mo. 438625.

W. ADAMS dist., up. 4-rm. mod. flat, $50, gar. 2652½ S. HARVARD BLVD. 768604.

South and Southwest

ATTRACTIVE, upper and lower, new 5-room flat near Exposition Park and U.S.C. Phone in. Adults. $55 and $60. SO. 3560-J. 3663½ S. GRAND AVE.

MYRTLE AVE., 1300—4-RM. MOD. FLAT, DIS. BED, 1 BLKS. EAST MAPLE AT 15. ADULTS.

FREE rent to August 1, beautiful 4-room upper, tile bath, sink, garage. 7300½ MONETA AVE. 297604.

4-ROOM flat and garage, $50 month. 1832 S. BONNIE BRAE ST.

NEW modern 4-room sunny flat, near car. Garage. Adults. 350 W. 50TH.

East and Southeast

827½ N. HELIOTROPE DR., opp. University, 4 rms., new flat, gar., janitor service, for immediate occupancy, $70, lease. OWNER, 64534.

North and Northeast

FOR RENT—Modern 4-rm. flat. 121 S. BOYLE AVE. Broadway 2351.

TO LET—Modern up to date flat. Apply owner. 122 N. BREED.

TO LET—HOUSES— Furnished

West and Northwest

MY beautifully furnished 4-room home (half of double.) Hollywood. Living-room, fawn and black wicker, upholstered in rose, Wilton rug, floor lamp; dining-room also wicker. One bedroom in old ivory, twin beds, vanity dresser and chiffero. Beautiful tile bath, white kitchen, tile sink. Range with visible oven. House and furnishings new, rent $125. Only careful tenants without children need apply. 7270 FOUNTAIN AVE., Hollywood.

7-ROOM HOUSE
Completely furnished, including linens, silver, etc. Piano, Victrola, beautiful yard, fine location. Will lease by month or year. This is very good and priced right. Call Mr. Quisby.
BURTON & CO.
Western Ave. at 10th St.
706-931.

TO LET—
HOUSES, BUNGALOWS, FLATS—FURNISHED AND UNFURNISHED.
$75 TO $1000 PER MO.
DON'T WASTE TIME SEARCHING.
SEE MISS MILLER—RENTAL DEPT.,
THE FRANK MELINE CO.
WILSHIRE AT SERRANO. DREX. 1404.
Free Service.

TO LET—
FREE RENTAL LIST.
FURNISHED AND UNFURNISHED HOMES, FLATS, BUNGALOWS. WILSHIRE, HOLLYWOOD, W. ADAMS. CALL MR. ANDERSON, DREXEL 0185. RENTAL DEPARTMENT. [illegible]
Drexel 0185. [illegible] WILSHIRE BLVD AT WESTERN AVE.

HOLLY. foothills. Cool, restful, screened bungalow 4-room stucco bung., 2 beds, new overstuffed parlor set, tile bath and sinks. Breakfast nook. Instantaneous hot water. Phone, garage. Turn north at Hollywood Blvd. and Vine st. Follow carline. 2002 ARGYLE AVE. Ph. HOLLY 3067.

TO LET—
ALL THE BETTER PRIVATE HOMES
$100 TO $1500 PER MONTH.
C. M. WISELY, MGR. RENTAL DEPT.
LAACK & WILLIAMS.
200 NEW PANTAGES BLDG. 60849.

FOR RENT—Furnished, 949 S. MANHATTAN PLACE. Pink stucco house, 8 rooms, 2 baths and shower, 2 porches, fine elevation. Take 11th st. car to Manhattan Pl. $250 per month. Open Sunday afternoon and week days.

ARTISTIC NORTH WILSHIRE HOME, 317 N. RIDGEWOOD PLACE, NEAR BEVERLY BLVD., 2-STORY 7-ROOM, DOUBLE GARAGE, ORIENTAL RUGS, TIFFANY HAND-PAINTED WALLS TO REFINED PEOPLE. YEAR LEASE.

IN lovely Laurel Canyon, Hollywood way, two adjoining cottages, fully furnished, 6 bedrooms, 2 baths, 2 open fireplaces, hot water, gas, electricity, phone, 2 garages. Will rent separately or together. $75-$175. HOLLY 5805.

SPLENDID bungalow in most desirable location near 3rd and Western, well furnished; a real home, telephone in. Will rent to reliable people for 3 months. PHONE 569280.

COMPLETELY furn., ½ double bung., living room, dining room, bedroom, kit., bath. Come out Washington to S. Bronson, 2 blks. N. around cor. 4122 W. 17TH. 74443.

FREE RENTAL SERVICE
Good listings in Wil.-Westlake district.
CAROLYN OSHIER
Drexel 1104. Corner 8th and Rampart.
with BOWKER & PACKER.

TO LET—Phone 10429 or Pico 1840 for reliable free rental information. We have listing of 200 agents, free city maps and guide books. House Rental Dept. BARKER BROS. 724 S. Broadway.

WILSHIRE BUNGALOW
5 rooms, splendid location, beautifully furnished, six months' lease. Bargain at $125. 366 N. HOBART BLVD., near Beverly.

MODERN 7-room furnished house, lawn and flowers. Choice location on Adams Heights. 2389 West 22nd street. Lease. I will be at house from 10 to 5 every day. PHONE WEST 3198.

BEAUTIFULLY furnished ½ new stucco bungalow; silver, linen, overstuffed furniture, telephone, garage; responsible adults. Near Western and Oakwood. HOLLY 4790.

WILSHIRE dist., exclusive 8-rm. furn. stucco, 4 bedrms., 2 baths, maid quarters, sleeping porches, double gar., linen, silver. Gardener and water paid. $300. 768504.

$85—Strictly modern 4-rm. house completely furn. for 2 or 3 permanent adults. 2 real beds upstairs. Close in; Edendale car. 1758 BELLEVUE AV.

WELL furn. home, adults, 7 rooms, 3 bedrooms, garage, grate, nice yard. Phone 53712 or 537548. Call 633 DOUGLAS ST.

TO LET—$50, CT. BUNG., FUR. 4 RMS. BATH. ONLY PERM. MARRIED COUPLE. NO PETS. WATER FREE. CLEAN, QUIET. ADULTS. 1634 ARAPAHOE.

TO LET— MRS. CARR
HOLLYWOOD RENTAL SPECIALIST
We Can Locate You.
6053 HOLLYWOOD BLVD. 439806.

BEAUTIFULLY furnished 6-room house, with four beds and sleeping porch, garage and large yard with fruit trees, at 5716 HAROLD WAY. Phone Holly 3932.

NICELY furn. house, 3 rms., bath and gar. Large lawn. Located 4313 ELMWOOD AVE. $65 mo. DUNKIRK 1290. Open from 9 till 6.

ELEGANTLY furn. Wilshire stucco bung. Every convenience and luxury. Children welcome. $150. 722 S. GRAMERCY PLACE.

FOR RENT—4-rm. furn. bung. in Hillhurst Court, phone, garage, ideal location nr. foothills, 2 blocks east of N. Vermont. Apply 2063-C HILLHURST AVE. 596202.

AUG. 1—9-rm. colonial house, beautiful location. Nr. Westlake school for girls. Dble. garage. Yr. lease. Phone DUNKIRK 2746.

1431 ALVARADO TERRACE—4 rooms, 2 beds, attractively furn., near church. Courtesy to agents.

BEAUT. bung., 7 rms. No pets. Adults preferred. 1629 N. KENMORE AVE. 595-509.

FURN. 4-rm. modern bung. Garage. Desirable location. 1246 W. 23RD ST. $65. 762-333.

YOUNG couple will rent all or part of 7-rm. bung., completely furn., piano, Victrola. 2249 W. 29TH PL., West 7028.

THELMA WEISNER locates you immediately. Hollywood rentals. Don't waste time. Holly 544. Holly 8030. 6850 Holly. Blvd.

3-ROOM cosy furn. bung., 2 wall beds; walking distance 3rd St. Tunnel. $50. Adults. 206 N. BOYLSTON.

NEW 3-room bung., all new furn. 1064 W. 31ST ST., near Hoover and University car. Adults. $55.

NICE 4-room modern bungalow, lawn, trees, flowers. Close in. Janitor service. 624 S. BIXEL.

A complete 6-rm. house furnished for rent, lease, 6 mos. or more. 1637 EDGECLIFF DR. Call after 5 or Sunday afternoons.

6 RMS. Grand piano, double garage, Wilshire dist. $150. PH. 567804.

HOLLYWOOD. Nicely furn. 4-rm. double bung. 1182 N. NORMANDIE.

HOLLYWOOD. 6-rm. furn. bung. on Pinehurst Rd. Will lease 10 mos. PH. 578571.

$65 UP. New bungalows, first class. Large grounds, take children. 2803 Ellendale pl.

$70 MO., incl. phone, separate court bung., 2 beds. 6037 Holly Blvd. HOLLY. 4989.

MODERN furnished bungalow. 1224 CONSTANCE ST. Near Pico and Union.

COMPLETE—7-room bungalow, 3 bedrms. $155. 229 S. Gramercy Pl., 2-5 p.m.

BEAUTIFUL 5-room bungalow, very reasonable. Westlake district. 52810.

BEAUTIFUL bung., completely furn. Close in. $50. 1240 SUNSET BLVD.

FURNISHED WILSHIRE HOME, 8 RMS. AND GARAGE. PHONE 56316.

BEAUT. bung. comp. furn. in overstuffed & mahog. 2 beds, gar. 4019 MARATHON st.

4-ROOM bungalow, $70; 1631 FLORIDA ST., near 8th & Figueroa. Pl. Drex. 2181.

TO LET—HOUSES— Furnished

West and Northwest

FREE RENTAL INFORMATION
FREE AUTOMOBILE SERVICE

Save yourself time, worry and expense. See us in the morning and be settled in your new house by night.

HOUSES, BUNGALOWS, FLATS, APARTMENTS.
Furnished and unfurnished.
Wilshire, Westlake, Hollywood, Southwest.
EXCEPTIONAL BARGAINS.
Homes and Income Property for Sale.

HARRY GROSSMAN,

Los Angeles' Leading Rental Office. Member Los Angeles Realty Board. 203-4-5 Haas Bldg., 7th and Broadway. Phones: 64274, Main 1300, 62471.

FREE RENTAL SERVICE

FREE AUTOS NEW PROPERTIES

Newcomers can leave lugage at depot, be shown suitable quarters, and be settled same day, saving hotel bills, worry and uncertainty. Expert information as to place and best location.
APARTMENTS NEW HOUSES
Bungalow Courts and Flats.
BUILDERS' FINANCE ASSOCIATION
RENTAL DEPARTMENT.
415 Laughlin Bldg. 315 S. Broadway.
Phone 823-291.

FREE RENTAL INFORMATION
FREE AUTOMOBILE SERVICE

Houses, Bungalows, Flats, Apartments. FURNISHED AND UNFURNISHED. Westlake, Wilshire, Hollywood, Southwest. COURTEOUS & EFFICIENT SERVICE.

MORRIS & SELTEN

815 LOEW'S STATE BLDG., 7TH-BDWY. PHONES: 63051—[illegible]

IN HOLLYWOOD
FURNISHED
7-rm. bungalow $150
6-rm. duplex .... [illegible]
4-rm. new court .... [illegible]
4-rm. bungalow .... [illegible]
UNFURNISHED
5-rm. court .... [illegible]
5-rm. bungalow .... [illegible]
4-rm. bungalow .... [illegible]
4-rm. flat .... [illegible]
And Better Ones.
CUNARD INVESTMENT CO.
7059 Hollywood Blvd. 578-435.

HOLLYWOOD RENTALS

LA MONTE & RANSOM CO.
Hillside, beautiful home $300
Wonderful view home 250
Small unfurn. and furn. homes.
Call for MRS. FINNEY
6637 Hollywood Blvd. 57575.

HOLLYWOOD! Will rent my home for 3 mo., completely furn., 2 bedrms., to desirable people only, adults. 1720 N. Vine st., Holly.

HOLLYWOOD—4-rm. bung., 2 bedrms. Adults. No pets. $75. 1754 N. MARIPOSA.

COMPLETELY FURNISHED 5-ROOM BUNGALOW, WEST WASHINGTON DISTRICT. 766805.

MOD. 4-rm. bung., hdw. fls., fresh paper and paint. Gar. 2630 3RD AVE. 767979. Call a.m.

4-ROOM furnished bungalow, 713 FAIRMAN AVE., near Sunset, $90. No small children.

BEAUTIFUL furn. newly decorated 5-rm. bung. walk. distance, $45 to permanent adults. 119 S. WITMER ST.

UNUSUALLY nice 4-room bungalow, 2 full-sized beds, tile bath and kitchen. PHONE 1815 IVAR.

FOR RENT—Hollywood Way, 5-rm. furn. house, piano, phone, garage, $75. Call after 2 p.m. 1317 BATES AVE.

FAMILY furn. 4-room bungalow, sleeping porch, 5c fare. 935 SANBORN AVE.

WILL rent my beautiful 10-room home, furn. or unfurn. 821 S. HOBART. 568-227.

HOLLYWOOD, new court bung., nicely furn., reas. 1967 N. VERMONT.

5-RM. mod., children welcome. Phone. Gar. $60. 4220 SUNSET DRIVE.

South and Southwest

BY OWNER—Furnished or unfurnished 6-room modern bungalow, 3 bedrooms. All in first-class condition. 3 car lines. Near Manual Arts High School. OWNER, 908 W. 60TH ST. Phone Vermont 535.

COMPLETELY furnished, 4 rooms and bath, new stucco duplex; all modern conveniences; grounds cared for; $60; water paid; garage optional; excellent neighborhood. 2601 7th ave. Jefferson car. 521967.

BEAUTIFUL new stucco bungalows, completely and attractively furnished, 4 rooms, will accommodate 4. Garage. Excellent location and car service. $55 and $60. 924 WEST 81ST ST., near Ver.

CRACKERJACK, close in court bungalow. 127 W. 27TH, 412 E. 29, 241 E. 30, 420 E. ADAMS. $40 to $55. Owner, 242 E. ADAMS. Humboldt 5094-W.

NEW 4-room furnished house, extra built-in bed in living-room, piano, garage, breakfast nook; ½ block from car line. 317 W. 90TH ST. Ver. 5627.

$60, 4-ROOM complete furnished modern bungalow and flat, 2 beds, janitor, phone included. 1027 W. 35TH ST. Beacon 5393.

800 W. 37TH, close to Grand Ave., completely furnished 5-room bungalow, $60, to adults. HUMBOLDT 6818.

7 ROOMS and sleeping porch, piano, $80. Call at 1117 W. 41ST ST. Phone Vermont 1848.

FOR RENT—Completely furnished 2-rm. bungalow, $40 per mo. Phone VER. 2548.

NICELY furn. 3 rooms, bath and garage, duplex. Suitable 3 adults, $57.50. 1054 W. 51ST ST.

NEW bungalow completely furnished, 3 rooms, near car. 224 W. 84TH ST. Adults. Only $40.

4 RMS. suitable 3; no linen or silver; use phone; 1 blk. W. Vermont. 4210 KANSAS, near Manual Arts.

½ DOUBLE house, furnished, 4 large rms., bath, screen porch, water paid. Adults only. 136 W. 41ST. 295179.

FOR RENT—3-room house furnished. 5601½ 6TH AVE.

ATTRACTIVE 4-rm. bung., adults. 1082 W. 38TH ST.

4-ROOM corner bung., 3 double beds, with sleeping porch. $50. 163 W. 60TH ST.

3-RM. furn. bungalow rear, $40. 216 W. 60TH ST.

5-ROOM garage, newly painted. Adults. 137 WEST 41ST STREET.

East and Southeast

7-RM. modern bungalow, 3 car lines, 1 or 2 garages. 4316 SAN PEDRO, nr. Vernon Av. PHONE 295644.

FURNISHED house for rent. 1325 E. 60th St.

North and Northeast

ATTRACTIVE 5-rm. bung., well furn. Very clean and conveniently located. Adults. Garv. 1356. 1519 GLENANDALE PL.

FOR RENT—5-room bungalow, garage. 2067 POMEROY AVE.

4-ROOM bungalow, furnished or unfurnished; adults. 626 W. AVE. 65. Gar. 5969.

5 ROOMS, mod., clean, cozy, parlor, bath, convenient. 834 N. BOWAN. $55.

TO LET—BUNGALOWS In Courts

HOLLYWOOD STUCCO BUNGALOW—
4 rooms, nicely furnished in beautiful Raphael Court. Excellent location, 2 car lines; close to shopping center on Western avenue; near Hollywood Blvd.
CENTRAL REALTY COMPANY
Main 3922. 1208 Loew Bldg., Main 3923.

JUST finished, 4-room apts. in Spanish bungalow court, rent $50 month, garage, gas range, mantel heater, disappearing bed furnished. On L. A. car line in best neighborhood in Glendale. 846 N. BRAND BLVD. Glend. 1478-J.

UNFURNISHED 4-room outside bungalow in small bungalow court on Harvard Blvd., near 18th st. New and modern. Large rooms and well arranged. Telephone installed. Near 3 car lines and stores. Call MR. PETTY, Pico 1156.

NEWLY decorated unfurnished bungalow. Fine location, ½ blk. from Hollywood car line. Phone. $50 mo. 1635 N. KINGSLEY DR.

NEW 3 and 4 room bungalows beautifully furnished with all latest built-in features. $55, and $67.50. 3771 So. VAN NESS. 19466.

3-ROOM furnished bungalow, in new court; includes phone and garage, close to S. (Western ave.) car line. Call today. 5214½ MELROSE AVE.

NEW 3 and 4-room bungalows, beautifully furnished with all latest built-in features, $55 and $67.50. 3771 SO. VAN NESS. 19466.

UNFURN. new 4-rm. Spanish separate bung. Extra bed, lockers, phone. $55; water and lawn cared for. 1908 2ND AVE. 769050 or 567544.

NEW court, 3 rooms, bath, 2 beds, beautifully furnished, $63 & $75. 1633 1-8 SOUTH BURLINGTON.

3-ROOM bungalows, new, attractively furnished, desirable location. 260-485. See MRS. COLLINS 1779½ W. 21st st.

FURNISHED 4-room bungalow, COURT CORRINE 1633 N. KINGSLEY DR. Hollywood 8732.

BUNGALOWS, furn., unfurn. New court, 4 rms., auto heaters, bed, built feat. $50 up; near Univ. 4144 NORMAL. 593562.

ELEGANTLY furnished new bungalow with light, heat and water, $80 month. NO. 4442 BURNS ST., opposite State Univ.

3-ROOM units in new stucco court at 2796 W. 15TH ST. Phone 61756.

$35—4-ROOM bungalow in court. Front. 1562 W. JEFFERSON.

TO LET—HOUSES— Unfurnished

West and Northwest

HARVARD, 737 N.—8-rm. lower 2-story duplex, extra large rooms, 2 bedrooms, disappearing bed in dining room, tile bath, shower, bkfst. nook, pantry. Nearly new stucco. Take children. $160 including garage.

838-840 S. ORANGE GROVE AV., W. Hollywood, new modern 4-rm. double bung. All built-ins, including bed, double gar. Nr. schools, cars, stores. $60. SCRANTON, 7760 Santa Monica Blvd. 439044.

5-ROOM duplex and garage, 5th ave., near Washington, large 6-room bungalow and garage. Glendale. 1 block from car line. For particulars Phone 546028.

TO LET—Avoid a tiresome, nerve-racking, fruitless search for a suitable place to live by coming direct to BARKER BROS. for reliable free rental information. 724 S. Broadway. Phone 10429 or Pico 1840.

ATTRAC. double bung., so. side, 5 rms. New, fine view, built-in features. No. side 3 rms. and bath, range and bed. Holly car to Golden Gate, west of Sunset Blvd. 3429 LARISSA DR. 594-336.

TO LET—$115, large 7-room bungalow on West Adams, corner Dalton, very large veranda, 3 bedrooms, newly papered, phone and gas range installed, garage, open. OWNER, BDWY. 3609.

FOR RENT—4-room bung., 2 bedrooms, close in, 5-cent car fare, $50. New home, never occupied before. 602 MALTMAN ST., garage.

UNFURN. 6 or more rooms by widow for permanent private family wanting nice home; good location. Adams and Grand. $125 or more. 21858.

5 ROOMS, sleeping porch and garage, convenient to stores, car line and churches. Will lease for one year for $65 a mo. Call OWNER. 768-008.

MODERN duplex, 4 large rooms each, 3 blocks west Figueroa, south of West Washington. 1950-52 PARK GROVE AVE. Price $55 & $60.

FOR RENT—Hollywood. 2-story house, new, lease, adults, $90. 1739 N. WESTERN AVE. Owner, 1742 Canyon Drive. Phone 424025 or 430038.

4-ROOM cottage, freshly papered and painted. Desirable location near good car lines. Garage. Adults preferred. $60. 949 EVERETT.

TO LET—$75, unfurnished 5-room double house in beautiful Virginia Court; garage, playground for children. 5114 CLINTON ST. Holly. 4863.

$75. ½ DOUBLE bungalow, 5 rms., 2 bedrooms, extra bed in dining room, garage. 341 S. NORTON. Ph. 578082.

BEAUTIFUL new 5-room bung., rear, hdw. floors, University dist. 1244½ N. EDGEMONT.

HOLLYWOOD—1368 N. Alexandria, 6-rm. modern house, private garage. Phone in. Rent $75. Ph. DUNK. 1821 or 596622.

LOVELY 5-room corner bungalow. One block from Western Ave. and Santa Monica Blvd. Phone HOLLY 10548.

7-ROOM house, newly decorated, 3 bedrooms, large living-room, garage, adults. 1724 ARAPAHOE, cor. 18th.

WILSHIRE DIST., 5-room and garage. 550 N. HOBART. $75 month; half of double bungalow. PHONE 56150.

FLATS—UNFURNISHED
UNFURN. 5-rm. apt. Convenient, $35. RAMPART REALTY, Rampart & Temple.

ONE 5 and 6-room bungalow, stove, wall bed, breakfast nook, $45, $50. 1st 568134. 1813 N. NEW HAMPSHIRE.

UNFURN. 4 rooms, double bung., walls just decorated, also yard. Inq. 1134 N. BERENDO.

FOR RENT—Unfurn. 3-rm. bung., just right for 2 people. 5456 CARLTON WAY, near Western Ave.

PURCELL & BOOTH, 7006 HOLLY. BLVD. RENT FROM THE EATON COMPLETE LISTINGS. 578-526.

5-ROOM bungalow, newly decorated, lovely lawn, flowers, garage, blk. from Western. Adults. 1030 Institute Pl. Holly 5454.

MODERN 4-rm. double bung., garage. Adults only. $45. 1044 N. ALEXANDRIA. Holly.

201½ S. NEW HAMPSHIRE, new 4-rm. unfurn. bung., sunshine on 4 sides, built-in features. $65. Including garage.

$60—5-ROOM stucco bungalow, strictly modern. 622 N. ARDEN BLVD. Call OWNER. 567-798.

HOLLYWOOD way, ½ double new bungalow, near, rent $60 mo. Adults. 6424 and Valentine Garage. 325 WIL. 6438.

4-ROOM modern bungalow, cor. Stanley and Valentine. Garage. 325 WIL. 6438.

1436 W. 12TH ST.—Mod. 4-rm. bung. for couple. Gar. Pico car to Bonnie Brae.

FOR RENT—Unfurn. 5-rm. bungalow. 118 S. VENDOME. Dunkirk 2956.

COSY 4-room bungalow, Wilshire district, adults only. 4275 W. FIRST.

NEW duplex, 5 rooms each. Reasonable. Adults. Garages. BDWY. 7389.

3221 W. 21ST ST.—4-room bung., gar., nr. Washington business car. Adults.

NEW 4-rm., gar., tile bath, sink, disap. bed. $62. 5524 BARTON. Holly 5891.

STRICTLY modern 4-rm. bungalow. Garage. Adults. 1022 VINEYARD. Humb. 4302.

IN Hollywood, 7-rm. house, off Western. 5539 FERNWOOD AVE.

HALF of new double bung., unfurn. 5 rms. garage. $65. 765-362. 2257 S. BRONSON.

ONE 8, one 10-room house, Westlake district. PHONE 554486.

SMALL 3-room modern rear house, $35. 2814 W. 17TH. Main 1275.

NEW 5-room, responsible adults, lease. Reasonable. 1486 ALLISON AVE.

South and Southwest

DON'T RENT. LISTEN TO THIS!
We are building beautiful bungalows in Sunday View, the one best spot between here and the beach. Every design. Strictly modern. Large lots. All improvements. Practically your own terms. We will build what YOU want. 5c car fare. SMILEY & CO. 308 San Fernando Bldg. Phone 18694.

4-ROOM, half dbl. bungalow, bath, $37. East 60th st., 3-room flat, bath. $27. S. Figueroa st., 9 room house, bath, garage, good lawn, flowers, $60. 51 West 48th st. All in best of neighborhood. Apply for these 3 houses at 4739 S. FIGUEROA.

1717 WEST 54TH ST.
Half of brand new double 5-room house; closet bed, large breakfast room, tile bath and sink. Hardwood floors, also 3-room house in rear. Now open for inspection.

NEW bungalow in court, between Vermont and Hoover, 2 rms. and bath, also laundry, stationary tubs and electric washer. $39 month. Call at 830 W. 66th st. WIL. 6450.

37TH PL., 1319 W.—New 5-rm. bungalow. Wash room, bed and cold water, garage, nice yard. No children. $45. 77639.

FOUR large rooms, half of duplex, built-in features; modern, owner on premises Monday. 532 W. 52ND PL.

TWO new 4-rm. bung. Latest improvements. Adults only. $50. Apply 517 W. 42ND ST.

½ DOUBLE bungalow, 4 rooms, adults only. $40. 900 W. 58TH ST. Call bet. 9 and 5. VERMONT 7330.

TWO, three-rm. cottages in rear, unfurnished. Adults only. 1045 W. 59TH PLACE.

$4800—TOTAL cash price. New 5 rms., nook, hdw. floors, gar., good high location, southwest. 5749 S. WESTERN.

NEW 5-room bungalow and garage on 5th ave., near 48th st. car line. Owner, 1851 W. 47TH. Phone Ver. 7300.

5-ROOM bung., newly cleaned, modern, with side drive on beautiful street. $60. 1339 W. 50TH ST.

HALF of double bungalow, four rooms, bath and bath, garage. $60. 531 W. 52ND PL.

NEW duplex, 5 rooms each; adults; garages. BROADWAY 7253.

4-RM. bung., disappearing bed, water paid. $45. Adults only. 1081 W. 39TH PL.

IF you want to rent a house southwest, call VERMONT 5129.

HALF duplex, 4 rooms, new and garage. 258 WEST 70TH ST. 296081.

NEW 5 rms., hdwd. flrs., bkfst. nook, gar., $55 mo. 1830 W. 54TH ST.

East and Southeast

BRAND new 6-room bungalow, never been occupied. Restricted district. Good car service. 25 minutes from 6th and Main. See owner, J. A. OSBORNE, 3215 W. 2nd st.

4-ROOM modern house, large lot, double garage, $50. 292684, or see A. B. GETTELMAN, 1705 Merrill ave.

BEAUTIFULLY located bungalow, 2 bedrooms. $75. 4016 BERENICE. PL. 523-817 or 515-672.

5-ROOM house, $35. 3-room house, $18. 4316 BLANCHARD ST. George Kresk.

½ of new double bungalow, reasonable and desirable. 909 E. JEFFERSON.

3-ROOM cottage, with or without garage. 416 E. 21ST ST. Adults only.

NEAT 4-room bung., attractive location; adults. 611 E. 27TH ST.

5-ROOM bungalow, garage, $40. Owner. 951 E. 33RD ST.

North and Northeast

FIVE-room home with garage, $45 mo. Highland Park, off York Blvd. 3002 W. Ave. 36. Owner on premises 3 to 5 p.m. Other times phone CAPITOL 3966.

NEW 5-room bungalow, all conveniences, with garage. 342 E. AVE. 39TH.

TO LET— Suburban and Country

FOR RENT—Small mountain ranch, furnished house, use of car and chickens. Rent free for small amount of work. Ver. 6036 or call 412 W. 120TH.

1-ACRE chicken ranch, modern 5-rm. bung., close in, on blvd. near school. DREXEL 6551.

4-ROOM furnished cottage and two-room cabin, Hughs Lake, day, week or month. PHONE 84-R, Inglewood.

TO LET— Beach Property

NEW attractive furn. bungalow, 3 rooms, willing to lease. 1136 SUNSET DR., Hermosa Beach. Mrs. Alexander.

MODERN 5-room bungalow by week or month. 89 10TH ST., Hermosa Beach. eve. WEST 5069.

TO LET—3 rooms, bath and kitchenette, modern, right at ocean. $50, or will lease. 123 28TH ST., Manhattan Beach.

CATALINA—Cottages, apartments, rooms. MRS. A. F. NELSON. Phone Aval. [illegible]

TO LET— [illegible]

[illegible]

TO LET— Industrial and Business

[illegible]

TO LET— Farming and Acreage

[illegible]

TO LET— Poultry Ranches

[illegible]

TO LET—FLATS— APTS.—WITH [illegible]

[illegible]

FURNITURE— GOODS—For Sale

[illegible]

TO LET—
Or Lease
Miscellaneous

CLOSE IN INDUSTRIAL LEASE. TWO-STORY BRICK 18,000 square feet, or any part. Freight elevator, sprinkler system, and 2400 square feet open ground in rear. WILL LEASE FOR FOUR YEARS REASONABLY. NO PHONE INFORMATION. BUSINESS DISTRICT DEVELOPMENT CO. 225 MERCHANTS NATIONAL BK. BLDG.

RESTAURANT SEATING 75, FULLY EQUIPPED, AT TORRANCE, BEST LOCATION IN INDUSTRIAL TOWN IN SO. CALIF., CONNECTED WITH 60-ROOM HOTEL. TO LEASE FOR TWO YEARS AT LOW RENTAL. SEE PIERMAN ON PREMISES.

FOR RENT—Lobby, suitable for store, on west side of Hill st. Immediate possession. Apply 2nd floor.

SPACE for rent. Furnished suitable for lunch, real thing for mother and daughter. 315 EAST 8TH STREET.

Stores and Shops

FOR LEASE— STORES AND BUILDINGS: FIFTH NEAR MAIN. MAIN NEAR FIFTH. MAIN NEAR FIFTH. MAIN NEAR FOURTH. CORNER OF SECOND AND... BROADWAY STORE. BROADWAY CORNER. FOURTH NR. BROADWAY. MAIN NEAR FOURTH. BROADWAY NEAR 3RD. SEE MR. PATTERSON. DURFLINGER. 811 STORY BLDG.

TEMPLE STREET BUSINESS... Just completed... 6 rooms... tion for market...

NEW DOWNTOWN BUILDING 10,000 sq. ft. floor space, basement and mezzanine, straight 10-year lease at rental. See CARLETON F. BURKE. 218 Van Nuys Bldg.

OPPORTUNITY. A fine location offered for business room. It is demanded here... restricting the location... Let us show you. N. Larchmont Blvd.

FOR RENT—LOWEST RENTAL... F. W. CROAKER...

FOR RENT—SEVERAL FINE OFFICES. SINGLY OR EN SUITE. ROOM 401, LOS ANGELES CHAMBER OF COMMERCE BLDG.

Office and Desk Space

Industrial and Business Pty.

FURNITURE—HOUSEHOLD GOODS—For Sale, Exchange

MUST sacrifice my mahogany bedroom set, mahogany dining set, Gateleg breakfast set with Windsor chairs, reed console phonograph, Bramback baby grand player piano, beautiful parlor lamp, Wilton rugs, large Herrick refrigerator, 100-piece set imported china dinner set, pictures and 8 small oriental rugs; need cash. 164 W. PICO.

BEAUTIFUL new furn., big sac., private party. West 51st st. UNIV. 2500.

SPECIAL this wk. only 4-burner gas range, $10; oak dresser, $16.50. 1825 S. Main.

Furniture, Household Goods at Auction

TUESDAY, JULY 17TH, 10 A. M. AUCTION SALE AT 3416 SOUTH MAIN STREET. The entire contents of several private homes and a fine lot new samples from a large jobbing house has been consigned to us to be sold by the piece regardless of value, including 3 pianos, davenport, Sallies piano lamps, 3-pc. parlor set, walnut bedroom set, 75 assorted dressers, lots of beds, new and used mattresses, any amount of bedding and linen. Several fine baire lined and other ice-boxes, gas ranges, Period and other dining sets, chairs, rockers, kitchen table, dishes, utensils, fine assortment of domestic and oriental, including 1 Chinese, rugs, assorted sizes and makes. SOUTHWEST AUCTION HOUSE S. BARAK, AUCTIONEER, Humboldt 0198

AUCTION Wed., July 18, 10 A.M. 3218 S. Main Street. Furniture and rugs of every description, consigned to be sold at public auction, piece by piece. Consisting of living, dining, bedroom and kitchen furniture, odd dressers, chiff and dressing tables, 25 bed springs and mattresses, bedding and linen, davenports, gas ranges, ice boxes, dishes and kitchen utensils, etc.; at 2:30. Assortment of 75 rugs. DON'T MISS THIS SALE. PACIFIC AUCTION HOUSE. DAN FELDMAN, Auctioneer.

FURNITURE, rugs, at auction, Wed. 2 p.m. 1455 Echo Park Ave. 2 good 9x12 rugs, fine dining-room set, library table, rockers, bedding, linens, dishes, chocolate set, lot silverware, cutlery, elec. lamp, $28 clock, cot and pad, deer head, deer horns, gold tea set, lot fancy work, $35 poker set, fancy pillows, dishes, kitchenware, smoking stand, bric-a-brac, elegant fixtures, portieres, curtains, lot jelly and fruit, lot clothing, gas range, Blue Bird Victrola with 25 records, many other goods, fine sale, don't miss it. STROUSE & WOOD, Auctioneers. 62705.

FURNITURE—HOUSEHOLD GOODS—Wanted

I BUY FOR CASH. FURNITURE AND FURNISHINGS of every description, $10 to $25,000; single pieces, entire home or apartment-house. FINEST QUALITY or the CHEAPEST. No quality too GOOD or too CHEAP. Pianos, musical instruments, bric-a-brac, linens and bedding, Oriental and domestic rugs, antiques. In fact, anything you have to sell for the home. I WILL take POSSESSION AT YOUR CONVENIENCE. If you have furnishings to sell, call me. YOU WILL LIKE MY METHOD OF DOING BUSINESS. Ph. 61534. LEWIS S. HART. Ph. 61534.

WANTED—FURNITURE FOR SPOT CASH. Complete home or single pieces. All goods, musical instruments, etc. CASH ADVANCED on consignments. Call us for best CASH results. KEMP & BALL, AUCTIONEERS. 12168.

I WOULD like to purchase high-grade furnishings for a complete home, either in whole or part, including grand piano, console phonograph, oriental rugs, bric-a-brac, draperies, linen, bedding & kitchenware. WILSHIRE 2473.

NEED bedroom suite, twin beds, side-oven gas range, dining set, living-room furniture, two oriental and two bedroom rugs, etc. Must be bargains. Dealers do not call. 4492 W. 16TH ST. or address Z, box 385, TIMES BRANCH.

FURNITURE WANTED, IN ANY QUANTITY. W. DWIGHT HAMMOND, AUCTIONEER. HOLLY 5718.

WANTED—Privately, the furniture and furnishings of a complete home, including linens, drapes and silverware; will pay all cash. 569250.

PRIVATE party wants to purchase high-grade furniture and rugs, also Orientals at once. PHONE VERMONT 2944.

WE BUY household furnishings, any amount, large or small. Pay the best prices. Phone us. 569-043.

WANTED—AT ONCE—FURNITURE. Rugs, complete furnishings for private home or any part. PHONE 21080.

USED household & office furn., cash paid. Jack Colvear, buyer. DUBIG'S FURN. CO., 320-22 E. 7th St. Pico 5073. 19222.

WANTED—Will buy any amount of furniture, complete house full or single pieces. HUMBOLDT 3143.

YOUR old furniture or stoves taken in exchange on new goods. OVERELL FURNITURE CO., 7th and Main.

WANT complete furnishings for 30-room hotel immediately. Address C, Box 239, TIMES OFFICE.

GENTLEMAN desires to purchase furniture and rugs. Will buy complete or separate. BOYLE 5467.

CALL ME first or last, I will pay you the price you ask for your furniture or rugs. Ph. HUMBOLDT 4517-J.

EASTERN people wish to buy furniture, rugs, carpets, bedding and linen to furnish apart. house. Call HUM. 0260.

WANTED—Red mahogany colonial buffet. 56007.

YOUNG couple want furniture, rugs, linen. Call MRS. GORDON, Humboldt 4620-J.

JUST arrived, need furnishings for 8 rms., complete or separately. BEACON 5028.

WILL PAY CASH FOR USED FURNITURE, RUGS AND LINENS. HUMBOLDT 1280.

YOU WANT TO SELL; WE WANT TO BUY, TOP PRICE. VERMONT 481.

THE S.W. AUCTION CO. WILL BUY YOUR FURN. AND RUGS. HUMBOLDT 0198.

YOUNG couple want furniture, rugs, linen. Call MRS. GORDON, Humboldt 4620-J.

BABY stroller, high & nursery chairs. Address A, box 77, TIMES OFFICE.

YOUNG couple want furniture, rugs, linen. Will pay cash. HUMBOLDT 4517-J.

CALHOUN & CO., Auctioneers, pays best prices for used furniture. 293-889.

MUSICAL INSTRUMENTS—For Sale and Exchange

FOR SALE—

A few Columbia Graphonolas from the big sale, which were not called for, to be sold at the regular sale price. If you were disappointed in not getting one of these instruments last month, see these at once as they will go fast.

HAMBURGER'S, 5th Floor. Music Salons.

BARGAINS you simply can't afford to miss, new and used pianos, players, grands, more than 17 different standard makes to choose from, big storage house crowded for room, must sell, unheard-of prices, unusually easy terms; used uprights, $50 up; used players, $135 up; new baby grands, $355 up; little or no overhead here, so you save $100 to $300 on the piano you buy; pianos rented $2 mo. up. CROCKER ST. STORAGE CO., 655 Crocker st., one block east of San Pedro.

FOR SALE—

Reproducing piano, used only 6 months, at a bargain price, mahogany case, with bench to match, guaranteed to be in perfect condition. See this if saving money interests you.

HAMBURGER'S 5th Floor. Music Salons.

PLATT'S SAXOPHONE and BAND instrument Clearance sale—Over 100 instruments, many at less than half original cost—including Buffet Saxophone, $50; Conn Baritone, $55; Conn Cornet, $30; Conn Saxophone, $75; Pueschner Saxophone, $85; Old's Trombone, $38; Conn Boehm System Clarinet, $35; Kohlert Clarinet, $15; Mellophone, $25; Snare Drum, $12. All standard makes and in excellent condition, taken in exchange for celebrated Holton instruments. Easy Terms. Open Eves. PLATT, 620 S. Bdwy.

FOR SALE—

A standard make, nearly new, 88 note player piano and bench, mahogany case, first-class condition, $345.

HAMBURGER'S, 5th Floor. Music Salons.

RENT PIANOS. WE SPECIALIZE IN RENTING Uprights—Players—Grands. $2 A MO. AND UP. WURLITZER, 607 W. 7th. Open eves.

VIOLINS—Platt's clearance sale offers splendid tone Stradivarius model student's violin for $10. Every violin in stock, from cheapest to best, greatly reduced. FREE private lessons. Free correspondence course to out-of-town purchasers. Easy terms. Open eves. PLATT, 620 S. Bdwy.

PIANOS FOR SALE— Used pianos, nearly all makes, lowest prices, with Fitzgerald Company guarantees. Also pianos for rent. FITZGERALD MUSIC CO. Hill st. at 727.

SAVE from $15 to $50 on a genuine Victor Victrola. Get your name on our list now for a repossessed instrument. Terms as low as $1 a week. Open eves. PLATT, 620 S. Broadway.

MUSICAL INSTRUMENTS—For Sale and Exchange

PIANO DISTRIBUTORS, 1045 S. Grand Ave.

PIANO STORAGE CLEARANCE SALE.

Used UPRIGHTS, PLAYER PIANOS, GRANDS and PHONOGRAPHS at unheard-of prices.

No reasonable offer refused. Make your own terms.

100 used Upright Pianos, such makes as Steinway, Chickering, Hallet & Davis, Lindeman, Pease, De Rivas & Harris, Richmond, Vose, Connor, Weiler, Hammond, Hall & Son, Caldwell, etc., on sale at un-heard-of prices and on your own terms.

$85 to $200.

Get here early. Plenty of parking space—no restrictions. Second floor, over the "House of Props." Take 11th St., Jefferson, Washington St. or Grand Ave. car. Get off at 11th and Grand.

PIANO DISTRIBUTORS, 1045 S. Grand Ave. Over the "House of Props."

SPECIAL. $5 DOWN CLEARANCE SALE.

For a few days the Rudolph Wurlitzer Company will take exceptionally low terms on the following used pianos:

Janssen.
Foster.
Kohler & Campbell
Everett.
Steinway.
Decker Bros.
Segerstrom.
Premier Grand.
Schumann Player.
Pianola Player.

$5 only takes any one of them. Balance very reasonable terms. Bring $5. Act quickly. No delivery charges. Free rolls.

WURLITZER, 607 W. 7th. Open eves. 829021.

WHY PAY MORE? We can sell you a new guaranteed piano in mahogany, walnut or oak for $259 at $2 per week, or an 88-note player piano, $369, at $3 per week. Also save you $50 to $300 during our midsummer sale of slightly used or shop-worn pianos, players, grands and phonographs, including such standard makes as Chickering, Knabe, Estey, Lester, Francis Bacon, Straube, etc. Some cannot be told from new. Victor, Edison, Columbia, Pathe, Outing, Blue Bird phonographs with many records. Terms as low as $10 down, $1 per week. You can rent any instrument I ntstock at lowest rates and get full credit for 6 months rent if you decide to buy. Open every evening and Saturday. PACIFIC COAST PIANO COMPANY, 730 W. 6th st. Phone Pico 3449.

FOR SALE—

$85 buys the new California Console model, brown mahogany or walnut finish, at HAMBURGER'S this week. See these for the best value ever offered at this low price.

HAMBURGER'S. 5th Floor. Music Salons.

TENOR BANJOS $16.75 at Platt's Clearance Sale. Home of the celebrated Weymann "Orchestra Type" and Bacon "Blue Ribbon" Banjos. Free private lessons. Easy terms. PLATT, 620 S. Bdwy. Open eves.

ELECTRIC pianos for rent. $15 month and up. We specialize in renting and will rent any piano in our stock. New or used. WURLITZER, 607 W. 7th st. Open evenings.

LEAVING town, positively must sell Tuesday evening, baby grand piano less than 3 mo. old. Dealers welcome. Those who called before, call again after 6 p.m. 502 S. WESTLAKE, Apt. 108.

PLAYER, 88-note, fine condition, 26 rolls, cabinet and bench—all for $195. Pay $1.50 week; rent $5 mo., rent applies on purchase. PLATT, 620 S. Bdwy. Open Eves.

WE RENT pianos, players and grands from $1.50 per month up. See us first. CROCKER STORAGE WAREHOUSE, 655 Crocker st., one block east of San Pedro st.

WE RENT pianos, players and grands, $3 mo. up. All rent applies on purchase; no charge for drayage to residents in Huntington Park. PLATT MUSIC CO., 114 S. Pacific Blvd., Huntington Park.

SONORA Phonograph and $300 parlor set, elegant rugs in the fine furniture auction Mon., 10 a.m., 3948 S. GRAND AVE. STROUSE & WOOD, Auctioneers. 62705.

FOR RENT—Pianos, new and used, in tune, one month or longer. Emerson, $3; Chickering, $4; Steinway, $5. MUSICAL INSTRUMENT STORAGE, 437 S. Hill.

RENT A Piano, Player or Grand. Choice of many fine instruments. Lowest terms in city. PIANO DISTRIBUTORS, 1045 S. Grand Ave. Over the House of Props.

STEINWAY used Upright. Sacrifice for $190. Pay $1 week; rent $3 mo., rent applies on purchase. PLATT, 620 S. Bdwy. Open Eves.

A GREAT many used phonographs, some as low as $7.50. All guaranteed to run perfectly. WURLITZER, 607 W. 7th. Open evenings.

CHICKERING grand; used, mah. case. A wonderful value on easy terms, $545; Will rent cheap. PLATT, 231 S. Western ave. Open eves.

SAVE $50.—Brand new $135 Console phonograph reduced to $85. Plays all records. Pay $1 a week. PLATT, 620 S. Broadway. Open eves.

KNABE used Player, 88-note, 30 rolls and bench, only $420. Pay $2 week; rent $8 mo., rent applies on purchase. PLATT, 620 S. Bdwy. Open Eves.

HOLTON SAXOPHONES ARE BEST, very easy to play. $85 up. Easy terms. Six months' course FREE private lessons. Open eves. PLATT, 620 S. Bdwy.

CHICKERING used, Grand, wonderful bargain, $435; pay $2 week; rent $8 mo., rent applies on purchase. PLATT, 620 S. Bdwy. Open Eves.

CHICKERING used Upright, only $120. Pay $1 week; rent $3 mo., rent applies on purchase. PLATT, 620 S. Bdwy. Open Eves.

MANY slightly used phonographs for rent. Rental can apply on purchase price later. WURLITZER, 607 W. 7th. Open evenings.

$150 VICTROLA reduced to $95. Slightly used. Terms, $6 month. PLATT, 620 S. Broadway. Open eves.

VICTOR CONSOLE, mahogany, nearly new, and 30 Red Seal records; cost $209. MUSICAL STORAGE, 437 S. Hill.

REPAIRING BRASS, REED and stringed musical instruments, by factory experts. Open eves. PLATT, 620 S. Bdwy.

PLAYER piano, 88-note and 60 rolls, $250. Cost new $800. MUSICAL INSTRUMENT STORAGE, 437 S. Hill.

FOR RENT—PIANOS. $5 per Month. TAYLOR, 912 S. Hill. Bdwy. 890.

MUST sacrifice, Bramback baby grand player piano, $375. Victrola and records, $120. 162 W. PICO.

PIANOS FOR RENT—HIGH GRADE LOWEST RATE IN L. A. INTERNATIONAL MUSIC CO., 229 W. 3RD STREET.

FOR RENT—Pianos, $2 mo. up; players $4 mo. up; grands, $5 mo. up. Open eves. PLATT, 620 S. Broadway.

FOR SALE—WE RENT PIANOS; $2, $3, $4 A MONTH. RENT ALLOWED ON PURCHASE PRICE. N. W. FISHER, 808 W. 7.

CONSOLE QUEEN ANNE period model and thirty records, plays all records, $85. Storage, 437 S. HILL.

SPECIAL drum outfit at $38.75. Free lessons. Easy terms. Open eves. PLATT, 620 S. Broadway.

$150 VICTROLA, slightly used, with records, $125. WURLITZER, 607 W. 7th. Open evenings.

FOR SALE—Upright piano, fine tone, plain mahogany case. Cheap cash price. Ver. 3596. 1248 W. 77TH.

MUST sac. like new Conn "C" Mel. sax; mah. case 88-note pl. piano, $195; red con. phon. Need cash. 164 W. Pico.

STEINWAY PIANO, mahogany, nearly new. Chance to buy a fine instrument. MUSICAL STORAGE, 437 S. Hill.

TO LET—Pianos, uprights, squares, grands, $1 month up. STORAGE, 437 S. Hill.

CHICKERING piano, used, $150, other leading makes. Musical Ins. Sto. 437 S. HILL.

VICTROLA, largest size used and 80 records. $150 storage. 437 S. HILL.

SONORA cabinet phonograph and 30 records, $75. STORAGE, 437 S. Hill st.

EMERSON piano, used, $125; terms. MUSICAL STORAGE, 437 S. Hill.

FOR SALE—Victrola and 60 records; used. Cost new $350. 437 S. HILL.

VICTROLA, console, new flat top and thirty records. $85. STORAGE, 437 S. Hill.

FOR RENT—Sweet tone upright piano, mahogany case, bench. 72960 after Mon.

PIANO, Stuyvesant pianola player, metrostyle and thermodist attachment. 59008.

VICTROLAS FOR RENT—$1 and up. All models. PLATT, 620 S. Bdwy. Open eves.

BRUNSWICK CONSOLE, $150 style, forty selections, $95. STORAGE, 437 S. HILL.

TO LET—Phonographs, $2 to $5 monthly. Musical Instrument Storage, 437 S. Hill.

LEAVING city, will sacrifice new phonograph and records. PHONE 568024.

VICTROLA, used, and 60 records, $95. MUSICAL STORAGE, 437 S. Hill.

MUSICAL INSTRUMENTS—For Sale and Exchange

PLATT'S ANNUAL SUMMER CLEARANCE SALE. All Traded-in PIANOS, PLAYERS, GRANDS. Hundreds of used instruments, nearly all standard, high-grade makes, to be closed out at astonishing bargain prices. Terms as low as $1 a week.

Steinway Upright, used, $185.
Chickering Upright, used, $109.
Mason-Hamlin Upright, used, $210.
Knabe Upright, used, $205.
Steck Upright, used, $225.
Steinway Upright, used, $265.
Chickering Upright, used, $345.
Pease Upright, used, $75.
Vose Upright, used, $85.
Kimball Upright, used, $295.
Steger Upright, used, $220.
Ivers & Pond Upright, used, $298.
Straube Upright, used, $295.
Cable Nelson Upright, used, $215.
Needham Upright, used, $195.
Conver Upright, used, $85.
Ludwig Upright, used, $225.

PLAYER PIANOS.
Bender Player, used, $195.
Wyler Player, used, $260.
DeRivas & Harris Player, $315.
Johnson Player, used, $295.
Kranich & Bach Player, used, $420.
Kimball Player, used, $415.
Emerson Angelus, used, $495.
Aeolian Player, used, $225.

GRAND PIANOS.
Steinway Grand, used, $195.
Emerson Angelus, used, $495.
Aeolian Player, used, $225.

GRAND PIANOS.
Steinway Grand, used, $695.
Francis Bacon, used, $565.
Chickering Grand, used, $465.
Kimball Grand, used, $745.

Many Others at Low Prices. Get in early for first choice. PLATT MUSIC COMPANY, 620 S. Broadway. Open eves.

KIMBALL upright, used, excellent condition, fine tone, only $195, terms. Will lease or rent. Open eves. PLATT, 231 S. Western ave.

MAHOGANY player piano for sale, with 7 doz. rolls music & 2 benches. 908½ COLLEGE ST., off N. Fig. No dealers.

STEINWAY piano, used, $250 if taken at once. MUSICAL STORAGE, 437 S. Hill.

BRUNSWICK, used, and 40 records, ½ Red Seal. Cost $200. 437 S. HILL.

BRUNSWICK big cabinet and 40 records. $85. Musical Storage. 437 S. Hill.

MUSICAL INSTRUMENTS—Wanted

WILL repair and refinish your piano, phon. or furniture like new. Low price, best work. ANGELUS PIANO SHOP, 1209 W. 24th st. West 330.

WILL pay cash for a used piano or player. PHONE 820258.

WANTED—Cash paid for your piano or phonograph. 808 W. 7TH ST. Main 3921.

WE buy, repair, remodel, refinish and tune pianos. CAL. PIANO HOSPITAL, 823911.

GRAND piano, must be bargain for cash. P. O. BOX 175, Hollywood.

WANTED—GOOD PIANO OR PLAYER FOR CASH. 10184.

MACHINERY, ALL KINDS—For Sale and Exchange

CONCRETE mixer on truck engine, side loader and water tank. A1 condition. Mixer on truck, side loader and water tank, no power, 2-sack capacity. One 12-ton Kelly-Springfield gasoline roller. One Byers auto crane and clam shell. Reasonable terms. See MR. ZEHNER, 1102 W. 53rd st. Univ. 2423.

FOR SALE—Consolidation of two plants forces sale of following equipment: One pony Campbell, 2-revolution cylinder press, paper cutter, stone, good assortment type, with stands and cases, etc. Must be sold at once. Need floor space. BOX 983, TIMES OFFICE, Long Beach, Calif.

FOR SALE—Refrigerating machine with 300 lb. melting ice capacity, automatic control, first class compressor with single Ph. motor at $350. See VAN DE KAMP'S, 119 East 3rd St. (rear.)

USED MACHINE TOOLS. WESTERN MACHINERY EXCHANGE

REFRIGERATING machine suitable for good-size hotel or market or small ice plant. For sale at a bargain for cash. Telephone VERMONT 5572.

FOR SALE—Air compressors, new and used for oil sta., gar., vulc., spraying, painting. 504 S. SAN PEDRO. Main 1768.

FOR SALE—210 ft. of 10-in. eleven thread casing. Cheap for quick sale. 228 NO. HOBART, Holly 7646.

ELECTRIC motors bought, sold, exchanged & repaired. Motor Shop, 300 S. L. A. st.

FOR RENT—Air comp. motor, engine drive. F. D. LACER, 1224 E. 8th. 62052.

MISCELLANEOUS—For Sale

DIAMONDS

PURCHASED FROM PRIVATE INDIVIDUALS AND ESTATES DURING THE PAST MONTH. EACH WEEK I OFFER AT A SACRIFICE MERCHANDISE RELEASED FOR RESALE UNDER ORD. NO. 31625.

FLEXIBLE BRACELET, solid platinum, 34, approx. 3-8 carat diamonds $1650
FLEXIBLE BRACELET, solid platinum, 125 diamonds, 25 sapphires 1350
FLEXIBLE BRACELET, solid platinum, 88 oriental sapphires, 44 approx. 3-8 carat diamonds 2250
FLEXIBLE BRACELET, solid platinum, 20 diamonds, 20 onyx 400
FLEXIBLE BRACELET, solid platinum, 50 genuine oriental sapphires 650
FLEXIBLE BRACELET, solid platinum, 44 blue white perfect diamonds 516
LADY'S WRIST WATCH, solid platinum, high grade 18 jewel movement, 80 diamonds 900
LADY'S WRIST WATCH, solid platinum, high grade, 17 jewel movement, 68 diamonds, 6 sapphires 510
LADY'S WRIST WATCH, solid platinum, high grade, 18 jewel movement, 32 diamonds 250
LADY'S WRIST WATCH, solid platinum, high grade, 17 jewel movement, 24 diamonds 150

M. WEINSTEIN, Suite 601 Title Guarantee Bldg. NEXT TO ELEVATOR

FOR SALE—Complete line of first-class lunch room equipment, including two coffe urns, large range, 65 ft. glass counters and stools, soda fountains, malted milk mixers, root-beer barrel, electric food chopper, No. 4 Ruud heater and miscellaneous. Can be purchased at a bargain. See VAN DE KAMP'S, 119 E. 3rd Street (rear.)

CASH REGISTERS. See the new "American," the most modern, handsomest and lowest-priced register made. Mahogany or oak. National registers taken in exchange and resold at low prices. Easy terms. Phone for demonstration. CASH REGISTER EXCHANGE, Pico 3207. 408 S. Los Angeles St.

TRUNKS—WHY PAY MORE? Wardrobe trunk as low as ..... $12.00. Leather suitcase as low as ..... 2.50. Leather bags as low as ..... 1.50. Second-hand trunks and leather goods bought and sold. Luggage rented by the day or month. 220-222 S. BROADWAY.

GAS RANGES. STANDARD MAKES FOR LESS. WE SAVE YOU MONEY. VERMONT STOVE AND RANGE WORKS. Open Evenings. 2701 S. VERMONT AVE. Two blocks south of Adams.

FOR SALE—One roller-top office desk and swivel chair; house furniture and furnishings; one 70-gallon gasoline or oil tank, with or without pump. J. W. SLATER, 609 Canon Drive, Beverly Hills, Calif.

FOR SALE—Piano boxes, $1.00; Phonograph boxes, 25c each. Used once in shipments from factory. Price less in quantities. SHATTUCK & NIMMO WAREHOUSE CO., 9th and Alameda Sts.

PLASTER WALL BOARD— 50,000 feet, all lengths. 2nd REMOVAL SALE, $27.50 thousand. 768 E. 8TH. Tel. Bdwy. 5173.

FOR SALE—Plumbing material cheap; cast-iron bathtub, $25; sinks, $6; closet combination, $25. Apply at 630 CERES AVE. Phone 62561. Bdwy. 5254.

FOR SALE—SHOWCASES, SODA FOUNTAINS, NEW AND SECOND-HAND. WEBER SHOWCASE & FIXTURE CO., 310-330 SO. LOS ANGELES. MAIN 9184.

REFRIGERATORS, BUTCHER SUPPLIES, SCALES, REGISTERS, SLICERS. Steiner Meat Choppers, Coffee Mills. McPHERSON, 212 E. 9th St.

BUTCHERS' SUPPLIES. Refrigerators, display cases, meat blocks, cutting tables, etc. SOUTHWESTERN BUTCHERS' SUPPLY CO., 310 E. 7th.

FOR SALE—Tents, auto covers, all sizes and weights. A tent that is a tent. DOWNIE BROS., INC., 640-42-44 San Pedro St. Broadway 3987.

CASH Register, Amer., $10 ring-up, fine condition; 9 sales keys; large drawers, detail strip. $85, bargain. TEL. 598530.

FOR SALE—Diamonds, jewelry and other personal property; nothing but bargains. MARKWELL & CO. 302 Cit. Nat. Bk. Bg.

PLUMBING fixtures, any kind cheap, sinks, $5.00. 143 WELLER ST., near First and Los Angeles St.

FOR SALE in Inglewood Cemetery, 1 lot in Ione allotment. Will sell all or part. Address 3, box 393, TIMES BRANCH.

FOR SALE—Steel lattice panels suitable for fencing or rubbish burners. 25c each. Apply MAIN 4187, Sta. 15.

FINE set of butcher fixtures for sale, cheap. 5028 S. NORMANDIE. Ver. 3072.

BEAUTIFUL large date palm for sale, all taken away free. 71414.

FOR SALE—Or rent; invalid chairs. PROFESSIONAL SUP. CO., 415 W. 5. 69122.

HAVE your feather pillows made at factory. ACME FEATHER WORKS, Main 1198.

PATENT on dry arc concentrator for sale. A. LINDOW, Hotel Royal.

STORE FIXTURES AND DESK. 126 W. 6TH ST.

MISCELLANEOUS—For Sale

EVERYTHING FOR YOUR BUILDING

CANE PAINT CO.

DON'T BE FOOLED. Our name is being imitated. 2 STORES ONLY. 9th & Maple. 5th & San Pedro. Be sure you are in the right store. "OUR PRICES CAN'T BE BEAT." Let us figure your plans or lists complete.

WE CAN SAVE YOU MONEY

PLUMBING

6 fixtures, complete to rough plumbing. ONLY $120. Consisting of 5-ft. bath tub, low tank toilet, 18x21 lavatory, 18x30 sink, enameled tray and No. 18 combination heater, slightly damaged.

Laundry trays complete, $18, slightly damaged. Second-hand toilets, $28.

SASH AND DOORS

Special Sizes Made to Order.
COLONIAL DOORS AT 2.50
ONE-PANEL DOORS AT 3.50
These doors are slightly imperfect.
GLAZED SASH, 1.6x2.0 ..... $ .75
DOUBLE HUNG WINDOWS, 2.6x4.6 2.60
CUPBOARD DOORS, EACH ..... .85
SCREEN DOORS 2.25
15-LT. FRENCH DOORS 8.00
PORCH COLUMNS 6.00
MEDICINE CABINETS 5.80
BREAKFAST NOOKS 12.00

COMPLETE STOCK OF BUILDERS' HARDWARE
Front door lock, large handle $3.75
Parliament Butts ..... 25c pr.
Screen door sets ..... 35c set
Inside lock sets 60c
36-IN. POULTRY NETTING $2.75
GOODYEAR GARDEN HOSE ..... 7½c ft.
5-FT. STEP LADDER 98c
GLASS KNOB LOCK SET, $1.85.
DOOR BUTTS, 30c PAIR.

BIG CUT IN PRICE ON GENUINE SCHUMACHER PLASTER BOARD

ONLY $32.50 THOUS. 48-IN. WIDE, ALL LENGTHS. Selected 2nds edges and 1 side perfect. THE ONLY WALLBOARD WITH WHICH YOU CAN MAKE A ONE-PIECE WALL. "BEWARE OF IMITATIONS"

PLASTER BOARD, $20. First grade odd sizes, only $20 thous. WALLBOARD, $25 THOUS. FIRST GRADE—Regular Value $40.

PAINT, $1.00 GAL.

SPECIAL LOT, ONLY ..... $1.00 gal.
Bungalow Flat White ..... $1.40 gal.
Standard house paint ..... $1.75 gal.
$3 values, all colors, only ..... $1.75 gal.
Never-Leak roof paint ..... 30c gal.
House or shingle stain ..... 60c gal.
Large Auto Sponges—Only 17c

Lead, oil, turpentine, glass, screen wire, ladders and nails at wholesale. COMPLETE LINE OF PAINTERS' AND PAPER HANGERS' SUPPLIES

LEAD, $10.50 HUNDRED

CALCIMINE, ONLY 4c LB. Special Lot.

INLAID LINOLEUM ..... 90c SQ. YD.
GENUINE LINOLEUM RUGS $6.75
FLOOR COVERING, 45c SQ. YD.
WINDOW SHADES, 50c EACH.
SANITAS CLOTH, 30c YARD.

WALL PAPER, 1c ROLL. With border to match at 10c yard. 1-3 Discount on 1923 Wall Paper.

Only 1 carload left. First grade red or green SLATE ROOFING. Complete with nails and cement. ONLY $1.75 A ROLL.

3-PLY ROOFING SECONDS, $1.25 ROLL. LIGHTWEIGHT ROOFING, 50c ROLL.

SIX ELECTRIC FIXTURES. $30 VALUES—ONLY $16.25. INSTALLED FREE. HIGH-GRADE TUNGSTEN LAMPS FROM 10 TO 50 WATTS, ONLY 25c. Indirect bowl fixture, ready to hang, $3.70. Split knobs, $1.90 per 1000. No. 14 Rubber-covered wire, 85c—100 ft. ALL GOODS GUARANTEED. Open 7 to 6 daily; Saturdays to 9 p.m.

FREE DELIVERY

Mail Orders Filled Promptly.

CANE PAINT CO.

MAIN STORE. 829 E. 9TH, CORNER MAPLE. Just west of Whiting-Mead.

PHONES 15822; PICO 4257; MAIN 1253.

STORE NO. 2. 801 S. SAN PEDRO STREET. RIGHT ON CORNER OF 8TH ST. Bdwy. 1215 or Main 2768.

SAME SERVICE BOTH STORES

MOX SAVES YOU MONEY. 6-piece bathroom set, complete, $123. Toilets, $30; bath tubs, $32; sinks, $5.50. Heaters, complete, $24; new and used pipe and fittings. Hardware, chicken wire, paints and roofing. Sash and door, window frames, ironing boards, medicine cabinets, buffets and breakfast nooks made to order. Special 1 and 2d. R. O. P., $27.50. Flooring, $45; siding, $27.50. Large stock of used heavy timber and brick. MOX LUMBER & WRECKING CO., 175 E. Jefferson st.

DOORS, windows, screen, cupboards, doors, very cheap. 1025 Sunset Blvd. Wil. 6439.

FOR SALE—SLIGHTLY USED AUTOMATIC HOT WATER HEATER. 61905.

Office and Store Equipment

FOR SALE. 2 mahogany double desks, 48x60. 6 single mahogany desks, 30x55, 60 and 66 in. Mahogany typewriter desk with side attachment. 2 mahogany typewriter desks, single and double pedestal. 3 mahogany roll top desks, 34x60 in. 1 mahogany roll top desk, 37x60 in. 1 mahogany roll top desk, 30x28 in. Mahogany and oak salesmen's desks. 2 oak double flat top desks. 6 oak flat top desks, 36, 42, 54, and 60 in. Revolving, arm and straight chairs to match above. 6 office rugs, 6x9, 8.3x10.6, 9x12. Steel and wood filing cabinets. Waste baskets, cuspidors, ink wells. Inquire Room 321, I. W. HELLMAN BUILDING, 124 W. 4TH ST.

FOR good values in exchanged office furniture, safes, files, also some fine new furniture that we are closing out. THE BASEMENT. PIERCE DESK COMPANY. 907 South Hill street.

SHOW CASES. SEE OUR STOCK AND PRICES. 24 yrs. mfg. experience to guide you. SCHIEFER & SONS, 112-114 E. 9th.

USED Showcases, Soda Fountains and complete store equipment. Reduced prices before moving. WESTERN SHOWCASE & FIXTURE CO., 231 E. 9Th ST.

FOR SALE—If you contemplate selling your fixtures, or you want to buy store, office or restaurant fixtures, see us last and you will do best. RELIABLE FIXTURE CO., 124 N. Spring St. PICO 3956.

SHOWCASES, soda fountain, store fixtures. The largest stock in the West. Prices are moderate. WEBER SHOWCASE & FIXTURE CO., 316-330 S. Los Angeles St. Main 9184.

NEW CASES, STORE FIXTURES, COUNTERS, STEAM TABLES, RESTAURANT SUPPLIE, EXCHANGE NEW FOR OLD. SILVA FIXTURE CO., 418 E. 9TH ST.

SODA FOUNTAIN, new design, latest improvements. See us before placing your order. COMMERCIAL FIXTURE CO., 914 Alameda st. Phone Bdwy. 999.

BUY your office furniture direct from manufacturer and save middleman's profits. SPELLMAN DESK CO., 418 W. 10th st.

RESTAURANT SUPPLY DEPARTMENT. Everything for the lunchroom or cafe. CALIFORNIA STORE FIXTURE CO., 133-135 E. 9th st.

FOR SALE—2 movable screen partitions, adjustable display stand, small counter, table, 2 children's figures, 2 and 6-year size. 1002 W. 7TH ST.

SHOWCASES, Office, Store and Restaurant fixt., bought, sold and exchanged on easy terms. PACIFIC SHOWCASE & FIX. CO., 412 E. Ninth St. Main 4479.

IF YOU want store fixtures see CENTRAL SHOWCASE & FIX. CO. The cheapest in town. 665-67 Central ave. Pico 5832.

SHOWCASES, scales, grocery and cafe outfit. Registers, counters, ice boxes, elec. fans, shelv., cheap. All or pt. 3605 S. Main.

ALMOST new safe, used 5 weeks, only $75. Terms arranged. Also dble. door, heavy vault jeweler's safe. 623 W. 10TH ST.

FOR SALE—Dollar savings on used office equipment. DESK EXCHANGE, 420 S. Spring. Bdwy. 1592.

FOR SALE—Safes, new and used. Always a good selection to choose from. SHEALY SAFE CO., 946 S. Main st.

BARGAINS in office furniture and typewriters. Bought, sold and rented. WESTERN OFFICE FURN., 754 S. Olive. Pico 978.

FOR SALE—Showcases, new and used. NATIONAL SHOWCASE & FIXTURE CO., 223 E. 9th. 64010.

OFFICE FURNITURE. BOUGHT—SOLD—EXCHANGED. Halstead Desk Co., 1328 S. Main. 21310.

CHANCE showcases, 2.3 to 6-ft. cigar, floor and counter, etc. cases. 741 E. 9TH.

LARGE iron safe, suitable for jeweler, cheap for cash. 954 S. FLOWER.

BURROUGHS 7-bank adding machine, nearly new. $125. HOLLY 3821.

WANTED — Used office furniture. CALL BROADWAY 1592. Ask for DAVIS.

FOR SALE—Fireproof office safe, good as new. 402 S. LOS ANGELES ST.

CASH registers, used and rebuilt, priced right. 214 E. 9TH ST. Pico 3335. Los Angeles Cash Register Exchange.

FOR SALE—Office furniture, lowest prices. Easiest terms. 400 S. LOS ANGELES ST.

MISCELLANEOUS—For Sale

Typewriters and Supplies

ALL MAKES, guaranteed rebuilt typewriters, 35 to 70% below manufacturers' price. Terms, $5 monthly if desired. Late models rented, 3 months, $7.50 up. WHOLESALE TYPEWRITER COMPANY, 442 S. Spring St., phone Pico 3442.

FOR SALE—Limited stock of Coronas at $32.50, rebuilt in our own shop, regular guarantee. CORONA-PACIFIC TYPEWRITER CO., 533 S. Spring. Bdwy. 8100; 67108.

TYPEWRITERS bought, sold, repaired. Underwood, $25; Smith Premier Vis., $19; Remington No. 11, $30; Royal, $25. 331½ S. SPRING ST. 821694.

FOR SALE cheap, latest style Underwood No. 5. Address A, box 110, TIMES OFFICE.

5-RM. house for sale, must be taken away from lot. $500 cash. 502 S. HARVARD.

Sewing Machines

5 Dropheads, different makes $15
3 Singer Dropheads $20, $22.50, $25
2 66 Singers, demo. $30, $35, $40
3 White Rotarys $20, $25, $30
1 Western Electric Rotary $35
1 White Rotary Port. Elec. $50
3 Singer Port. Elec. $40, $45, $50
1 Wilcox & Gibbs Port. Elec. $65
EMPORIUM, 828 W. 7TH.

WHEELER-WILSON—Like new, reasonable. Afternoons. APT. 5, 2870 SUNSET PLACE. "B" car.

Lumber, Building Materials

FOR SALE—1x6 special kiln-dried O.P. flooring, $45; 1x4 to 1x8, 2x4 to 2x6, R.O.P., $25 to $28. Kiln-dried larch siding, $42. Let us figure your bills. We can save you money and we deliver anywhere. BANK LINE LUMBER YARD, 5941 S. Western. Phone 799-553. Vermont 9186.

ESTIMATES GIVEN ON LUMBER, SASH AND DOORS AND MILLWORK. VERNON LUMBER CO. 1935 E. Vernon Ave. 299-231.

LUMBER for sale cheap, flooring, siding, ceiling, $35; shingles, $3.50, laths $7.50; finishing, $60. Paint, plaster board. Open Sundays till noon. 860 MACY. 16038.

Clothing, Furs, Etc.

FOR SALE OR TRADE—Genuine White Ermine jacquette, absolutely new. A. ETHIER, 1321 SHATTO ST.

GENUINE Russian ermine wrap, 50 in. long, $50. RAPHAEL, R. 406, 747 S. Hill.

DRESSES, coats, shoes, cheap. Private party, size 36. Eve. 1941½ ESTRELLA.

MINK CAPE, dyed Kolinsky brown; natural feet, tails. Cheap. 73095. Like new.

Electrical Goods and Fixtures

FOR SALE—One-half horsepower Repulsion induction motor with rheostat for use on A. C. Call Vermont 16 or inspect at 1111 W. 51ST ST.

Flowers, Trees, Plants

PEONIES, ROSES, BULBS. Save money; order now. Our rare collection of all color peonies, 50 cents, or five for $2. Also choice lot of ever-blooming tea roses, all colors, 50 cents, or 5 for $2; and hyacinth bulbs, 25 for $1. Narcissus, single or double 50 for $1. Fancy Darwin tulips, 40 for $1. All prepaid. R. J. GIBBINS, Mt. Holly, N. J.

Houses, Build'gs—To be Moved

4-ROOM HOUSE near 9th and Alameda Sts., to be moved. Real bargain. See owner, 526 DOUGLAS BLDG.

BARGAIN, 3 rooms & bath. Real bargain. $100. Ph. BOYLE 2071.

BUILDING, 16x20, equipped for restaurant or sep. A cash buy. 1630 E. SLAUSON.

7-ROOM HOUSE TO BE MOVED. 929 W. 18TH ST.

Jewelry, Diamonds, Watches

BEAUTIFUL blue-white diamond, about 1 carat, set in platinum; sacrifice. Address A, box 562, TIMES BRANCH.

DIAMONDS, plat. and white gold mount's. E. A. Miller, 417 Loew State Bldg. 820557.

WANTED—Miscellaneous

WANTED—BOOKS BOUGHT. Highest prices paid for fiction, history, encyclopedias, medical, law sets of books, fine art works, old books of every description. HOLMES BOOK CO. 333 S. Main st. Phone Main 1855. 11808. Bdwy. 1855. Pico 514. "Best Prices Paid at Holmes."

BOOKS BOUGHT. Choice and rare books a specialty. Auto calls. DAWSON'S BOOKSHOP, 627 S. Grand Ave. Main 4916. 63550.

B-O-O-K-S W-A-N-T-E-D. Highest cash prices paid. Single good books, complete libraries. Auto calls. POWNER'S BOOK STORES, Phone 63418. 542 S. Spring St.

CASH PAID FOR FEATHER BEDS. MAIN 1166. 758 S. SAN PEDRO AVE.

WE buy houses to be moved, any size. PHONE 298084.

WANTED—A good wardrobe trunk. PHONE 578571.

FOUNTAIN PENS and PENCILS to repair. 307 GROSSE BLDG. 6th-Spring. 63652.

Discarded Clothes

WANTED—LADIES' AND MEN'S CLOTHING BY THE LARGEST BUYER AND SELLER OF USED CLOTHING IN LOS ANGELES. WILL POSITIVELY PAY THE HIGHEST PRICE FOR YOUR CLOTHING. MY BUYERS CALL IN PRIVATE AUTOS. JUST CALL COHEN, 137 TO 143 E. 7TH ST. 62899.

CLOTHING WANTED—1000 MEN'S SUITS. WE PAY FROM $5 TO $15. Private auto calls anywhere. Located centrally. Levin, 717 W. 6TH, Main 2506.

WE pay from $5 to $15 for gents' discarded suits & shoes. We also buy ladies' clothes. L. PHILLIPS, Main 1987.

(CLOTHING BOUGHT.) HIGHEST PRICES PAID. PHONE 823662.

Diamonds and Jewelry

WANTED—FOR CASH. DIAMONDS AND JEWELRY. M. WEINSTEIN, 601 TITLE GUARANTEE BLDG. 5TH AND BROADWAY.

WANTED—Diamonds, pearls, gold, silverware and other valuables. Top prices paid. MARKWELL & COMPANY, Suite 302 Citizens' National Bank Bldg. Cor. 5th and Spring Sts. Phone 15792.

SIDNEY D. COHN PAYS BEST PRICES FOR DIAMONDS. 302 Bank of Italy Bldg., 7th at Olive. Bank References.

WANTED—DIAMONDS, WHEN DISPOSING of yours see me and get full cash value. J. C. FERGUSON, 207 Haas Bldg., 219 W. 7th St.

WANTED—WILL PAY MORE MONEY FOR YOUR DIAMONDS AND JEWELRY. S-A-N-D-A-C-K. 511 LOEW'S STATE BLDG., 7TH-BDWY.

DIAMONDS and JEWELRY BOUGHT, appraising by appointment, resa. E. A. MILLER, 417 Loew's State Bg. 820557.

DIAMONDS BOUGHT FOR CASH. A. C. BARD, 611 TITLE GUARANTEE BLDG.

WILL pay full cash value for diamonds. 302 Bank of Italy Bldg., 7th & Olive.

WE pay more for your diamonds. HUMPHREY'S, Retail Jlrs., 616 S. Bdwy.

SWAPS—All Sorts

WILL sell or trade on income property, a Roamer, Duesenberg Special sport. Price new, $9200. My price $3750. Motor has actually turned over only 1400 miles, individual steps with light. You should see this one. Most beautiful car in the State. 1638 W. JEFFERSON.

FOR SALE OR EXCHANGE—2 beautiful large Italian hand paintings with gold frames, 6x4 ft. One scene of Venice and one of Naples, Italy; reasonable in price. What have you. 1153 SO. SERRANO.

WANTED AUTOMOBILE. Have $3000 common stock in financial institution, paying excellent dividends. All or part for good car; no junk. Address A, box 444, TIMES BRANCH.

RESTAURANT making big money will exchange for bungalow, vacant lot or what have you. HENDERSON'S LUNCH, 520 W. 9th.

NATIONAL sextette, driven 14,000 miles. Most beautiful, powerful car. Trade for Hollywood lot, diamond or what? Holly. 5257.

WHAT for small rooming house and 2 stores near Figueroa and Temple sts? Prefer vacant lot. Address D, box 130, TIMES OFFICE.

WILL trade beautiful Leach touring car, California top, for equity in bungalow. 1834 S. GRAMERCY PLACE. Phone 762415.

SCHOLARSHIP worth $100 will swap for typewriter. Call eve. 1941½ ESTRELLA AVE.

BUICK 1922, perfect condition, for high grade furniture. Phone after Sunday, 567-565.

MAXWELL, 1918, for carpeting or plumbing work or what have you? 334 W. 50TH. 295904.

CHALMERS, model 26-B, in good running order. What have you? Valued $150. To trade. HOLLY 8324.

TRADE shoe repair outfit for lots or sell. 1135 S. BURLINGTON AVE.

RADIO, WIRELESS APPARATUS For Sale, Ex., etc.

1 AUDION receiving set and mouth speaker and advanced unit charger. 1256 S. KINGSLEY DR.

BOATS, YACHTS, ETC.—For Sale, Ex., Wanted, To Let

NOW is the time for ocean trips. I have a beautiful yacht. Will sell at a bargain. 66873.

AUTOMOBILES, ETC.—Miscellaneous

CHEVROLETS, 1923, 1922, 1921. W. H. COOK, 1135 S. OLIVE. 64503.

AUTOMOBILES, ETC.—Miscellaneous

Cadillac Agency.

DON LEE

OPENING DISPLAY

RE-NEW-ED CADILLACS

SEVENTH AT BIXEL

WE HAVE JUST FINISHED OUR RE-NEW-ED CAR SALESROOM ON THE SECOND FLOOR.

We invite you to inspect the finest display we have ever shown and learn what Don Lee Re-New-Ed Cadillacs really are.

EVERYTHING LIKE NEW BUT THE PRICE.

ON DISPLAY—

PHAETON ..... CUSTOM BUILT (A truly individual creation.)
SEDAN ..... CURRENT MODEL
VICTORIA ..... CURRENT MODEL
COUPE 2-P. ..... CURRENT MODEL
COUPE 5-P. ..... CURRENT MODEL
ROADSTER ..... CURRENT MODEL
PHAETON ..... CURRENT MODEL
SEDAN-SUB. ..... 1921 MODEL
SEDAN-SUB. ..... 1919 MODEL

OTHER MAKES

PIERCE ARROW PHAETON. Custom Built (Cost $15,000 a year ago—$3250.)
LINCOLN ..... 23 SEDAN $4475
PACKARD 20 7-PASS. 1950
PACKARD 19 4-PASS. 1500

AT 1318 SO. MAIN

RESALE CADILLACS

Cars that are good for many miles of real service with very little expense.

SEDAN-SUB. ..... CUR. MODEL $3450
VIC. COUPE ..... CUR. MODEL 3250
SEDAN ..... 1919 MODEL 1650
VIC. COUPE ..... 1918 MODEL 1350
PHAETON ..... CUR. MODEL $2250
PHAETON ..... 1920 MODEL 2050
PHAETON ..... 1919 MODEL 1450
(Westinghouse shocks.)
TOURING ..... 1919 MODEL 1350
TOURING ..... 1918 MODEL 950

OTHER MAKES

Not the average "As Is" cars. Come in and see how really different they are.

STEARNS ..... 23 SEDAN 3150
STUDEBAKER ..... 23 COUPE 2175
FRANKLIN ..... 20 SEDAN 1500
PEERLESS ..... 20 COUPE 1350
PACKARD 35 ..... 20 7-PASS. $1950
H.C.S. 22 4-PASS. 1350
PACKARD 19 4-PASS. 1500
CHALMERS 22 5-PASS. 750
DORRIS 15 5-PASS. 250

Very Attractive Terms.

PHONE WASHINGTON 1180.

DON LEE—OPEN NIGHTS.

NO DEALER IN USED CARS IS BETTER THAN THE GOODS HE SELLS THE PUBLIC.

WE ARE SO ENVIOUS OF OUR REPUTATION THAT EVERY CAR IS THOROUGHLY RECONDITIONED AND CAREFULLY CHECKED BEFORE DELIVERY.

THAT IS WHY WE GIVE YOU A GUARANTEE "WORTH WHILE" TOGETHER WITH TERMS THAT MAKE YOU SMILE.

BIG SELECTION—LOWEST PRICES, BEST TERMS.

SEE US NOW.

DOWNTOWN CHEVROLET. CLIPPINGER-KINCAID, INC., 7TH AT CENTRAL AVE. METROPOLITAN 6750. 24-HOUR SERVICE. TAKE ANY "U," "T" OR "R" CAR.

FELTON MOTOR COMPANY.

Renewed Marmons. (Guaranteed.)

Look Better, Perform Better, Cost Less to Buy and Less to Run.

'23, 7-Pass. Suburban Sedan. Inclosed drive, Limousine type. Perfect $4125
'23, 7-Pass. Phaeton. New finish and tires. Complete equipment. Guaranteed 2900
'23 4-Pass. Speedster. Special paint, top and upholstery. Practically new 3475
'22 Limousine. New tires and paint. Guaranteed 2825
'22, 7-Pass. Sedan. Guaranteed. Renewed. Can't be told from new 3725
'22, 7-Pass. Touring. Completely renewed. New paint and tires. Guaranteed 2825
'21, 7-Pass. Touring. Guaranteed. Good finish. Good tires 2075
'19, 7-Pass. Touring. New paint. Excellent condition throughout 1325
'18, 7-Pass. Touring. Good finish "As is," only 785

FELTON MOTOR COMPANY.

Open Evenings and Sundays.

MARMON DISTRIBUTORS.

The Safest Place to Buy a Used Car. 1534 S. Figueroa St. 288-226.

VACATION PRICES—
1921 Velie Touring, refinished $875
1921 Cole Coupe $1450
1917 Cadillac Sedan $750
1920 Standard 8 Touring, refinished $875
1917 Packard Twin Limousine $750
1919 Apperson Sedan $750
Packard Twin Touring, 7-pass. $750
1919 Oldsmobile Touring $375
1921 Hudson Coupe $1250
1921 Marmon Touring, refinished $1675
Cadillac Coupes, Touring and Phaetons. Lincoln Touring, Coupe, Sedan.
WALTER M. MURPHY MOTORS CO. 623-74. JOHN BALK, MGR., 909 S. Olive.

BE INSURED AGAINST REGRETS.

Let your next car, new or used be "A MILLERIZED" CAR.

F. B. MILLER. Chandler—Cleveland—Durant, NEW CAR DEALER.

NEW CAR DEPT. ..... 220 W. Pico. USED CAR DEPT. ..... 1148 S. Olive. Open Sundays and evenings. Ph. 15331.

FORDS. FORDS.

IN EXCELLENT CONDITION.

2 1922 FORD COUPES ..... $450-$510
1 1922 FORD TOURING $350
4 1921 FORD TOURINGS $275
1 1921 CHEVROLET TOUR. $340
1 1921 CHEVROLET TOURING $300
SMALL DOWN PAYMENT.

1227 SO. HILL ST.

CHANGE IN LOCAL AGENCY. Consequently we are offering several Dorris cars at greatly reduced prices. 7-passenger touring, permanent top, guaranteed. 4-passenger custom-built, 7000 miles. 7-passenger sport, guaranteed. Hudson speedster, fine condition. Simplex Chassis. Stearns 7-passenger touring. ROLLS ROYCE AGENCY, 951 S. Flower.

1921 OVERLAND 4 touring. 1921 CLEVELAND touring. 1920 F.B. CHEVROLET touring. 1918 BUICK 7-passenger. These cars are all bargains; very low payment down. Traded in on new Jewett 6. 222 N. VERMONT, Drexel 6262.

TRAVELING and outing home on wheels, all built-in features, 1-ton truck, Hassler shock absorbers; cost more than $2500 to build. Will sacrifice for cash or will trade. 2714 20TH AVE. 760445.

FORD chassis, good mechanically, bucket seats and good rubber, $50 cash. KILGORE & SOPP, CHEVROLETS, 201 N. Pacific Blvd. 297500.

AUTOMOBILES, ETC.—Miscellaneous

OUR BIG CLEARANCE SALE IS ON.

SUNDAY BARGAINS.

'21 BUICK SEDAN ..... $1485. This car reconditioned like new. Tires good.
'21 BUICK TOURING ..... $800. Looks and runs like new.
'21 STUDEBAKER SPECIAL 6 ..... $825. To appreciate this car you must see it. The best Studebaker buy in town.
'23 CHEVROLET F. B. TOURING ..... $685. Motor perfect. Good rubber. Many extras.
'21 REO TOURING ..... $795. Just like a new car in every way.

CARS OF ALL POPULAR MAKES AT ASTOUNDINGLY LOW PRICES AND TERMS TO SUIT ALL.

DON'T MISS THIS OPPORTUNITY IF YOU NEED A CAR.

NO BROKERAGE.

OPEN EVENINGS AND SUNDAY.

CONSOLIDATED AUTO DEALERS ASSN. 1006 S. Olive st. Phone 61693.

PACKARD. USED-CAR DEPARTMENT.

TWIN SIX ..... 22 SPL. SEDAN $6000
TWIN SIX ..... 22 TOUR. 2750
TWIN SIX ..... 21 SEDAN 3950
TWIN SIX ..... 19 TOUR. 1650
TWIN SIX ..... 19 PHAE. 1650
TWIN SIX ..... 17 TOUR. 800
TWIN SIX ..... 17 TOUR. 750
SIX CYL. ..... 14 COUPE 275

PACKARD SINGLE SIXES.
SEDAN ..... 22 NEW SERIES 3100
SPORT ..... 21 MODEL 2700
TOUR. ..... 22 NEW SERIES 2250
TOUR. ..... 21 MODEL 1750
SEDAN ..... 21 MODEL 3000

OTHER MAKES.
ESSEX ..... 21 TOUR. 700
BUICK ..... 22 ROAD. 100
STUDEBAKER ..... 22 TOUR B-6 1275
STUDEBAKER L-6 22 SEDAN 1150
NASH ..... 20 SEDAN 1000
WINTON ..... 19 TOUR. 1150
OAKLAND ..... 22 TOUR. 825
CADILLAC ..... 19 TOUR. 1100
OLDSMOBILE ..... 22 COUPE 1200
MARMON ..... 20 TOUR. 1000
MARMON 21 5-PASS. 1000
STUDE SPL. 6 ..... 21 TOUR. 850
DURANT ..... 22 TOUR. 775
COLE ..... 20 TOUR. 850
OVERLAND ..... 18 TOUR. 50
BUICK ..... 18 TOUR. 375
CLEVELAND ..... 21 TOUR. 450
OVERLAND ..... 18 TOUR. 1
OVERLAND ..... 21 SEDAN 450
OAKLAND ..... 20 SEDAN 450

EARL C. ANTHONY, INC., 1010 S. Hope. KFI. 1012 S. Main. Tel. Main 606 and 60103.

MID-SUMMER CLEAN-UP

About 20 bargains to choose from. All merchandise in very good condition. Check over this list: Hudson sedan, think of it, $450. Franklin sedan, what? $500. Liberty touring, late model, steal, $285. Studebaker Special, sport type, surprise price. Buick Touring, honest to goodness, $285. Overland sedan, late model, perfect. Chevrolet coupe, 1922, sacrifice. Chevrolet touring, 1922, also. 1923 Chevrolet. All Models Fords. Any Years. Ford sedan. Ford coupe. Ford touring. Ford roadsters. Ford light delivery. Always a complete line of small, light cars. Some as low as $75.

THE LOWEST PRICES IN THE CITY FOR GOOD CARS.

Twelve years on Automobile Row is your best guarantee. Easy terms if desired. WALTER M. BROWN MOTORS, INC. Star Used-Car Department. 1216 S. Olive. Phone 132-68.

FOR REAL VALUES SEE THESE.

1921 Overland coupe. See this $475
1921 Lexington Thorobred $1095
Buick touring $275
1920 Dodge sedan $775
1919 Lexington touring, hurry $365
1919 Willys-Knight touring $400
Many others, all prices, all makes. Terms. Trade. OPEN SUNDAY. LEX. L. A. CO., 1137 S. Olive. Pico 3157.

CHANDLERS—CHANDLERS. 1920, 7-pass Sedan, a family car. 1917 5-pass., only ..... $275. F. B. MILLER, Chandler-Cleveland-Durant. Trade your old car for a new one.

New Car Dept. ..... 220 W. Pico st. Used Car Dept. ..... 1148 S. Olive st. Open Sundays & Evenings. Phone 15331.

CHEVROLETS. NEW AND USED. CONVENIENT TERMS. MANUAL ARTS MOTOR CO. 4076 S. VERMONT. VER. 9295. "Service That Satisfies."

CLEAN UP. Must sell 12 trucks and cars to clean up used truck dept., right price and terms. MR. HENRI, 734 Lawrence st., International Harvester Co.

SPECIAL PRICES on used 7-pass. MARMONS now. Come and see. FELTON MOTOR CO., Marmon Agency, 1534 S. Figueroa St. 288-226.

20 NEARLY NEW CARS. All makes. PETERSON'S, 1022 S. Main. Pico 5081.

Touring Cars for Sale

BRISCOE 1920, $275, A-1 condition; $50 down, balance E Z. Vermont 9800. 908 W. 77TH ST.

BUICK SIX TOURING. "The House of Individuality." Completely gone over and is in the best possible shape; in fact, the motor runs like new. Excellent cord tires, with many extras. A bargain. $375. Terms liberal. OPEN EVENINGS AND SUNDAY. W. P. HERBERT CO. Chandler and Cleveland Distrs. 1110 S. FLOWER, 60412.

BUICK touring, 1922, finish very good, mechanically excellent, new cord tires, front and rear bumpers, motometer, $285 will handle. DON P. SMITH, INC. So. Cal. Moon Dis. 1225 S. Flower. Open Sunday. 12807.

BUICK, 1922, 6, 5-pass., or rd., $1100, terms. Guar. for 90 days. New paint, new top and 4 cord tires. HOWARD AUTO CO. OF L. A. 1212 S. Main. Phone 820185.

BUICK 1922 TOURING. Driven 5200 miles. $900 for quick sale, $300 down, balance 12 months, guaranteed. 567693 and 51867.

BUICK TR. 20. Rebuilt, new paint. $600. DURANT-STEVES MOTORS, INC., 1032 S. Olive. Open Evenings.

BUICK 1920 little 6 touring, leaving city; will sacrifice; new cord tires; one-year easy terms. 4610 S. VERMONT.

BUICK 6, 1921 tour., excellent mechanical condition; good tires; for quick sale $750; terms. 1209 SO. HILL.

BUICK touring, 1918, 5-passenger, good shape, $375. 3225 W. WASHINGTON. 73454.

BUICK 6 touring, 1921, fine condition. $700 cash, or will make liberal terms. VERMONT 1464.

BUICK 6, 1918 tour., $450, terms. HOWARD AUTO CO. OF L. A. 1212 S. Main. Phone 820185.

BUICK 6 touring, 1921, extra good condition, original paint, cord tires, $500 down, balance 12 months. DREXEL 1602.

BUICK 1917 tour., lots of extras; a real snap. 524 W. PICO, 21472.

BUICK D-45 tr., good condition. $300 cash. Mr. Hughes, 2050 Ellendale Pl. W. 5644.

CADILLAC TOUR. "14." It's a bear—and priced right, $285. Open evenings. LYNN C. BUXTON, STEARNS DIST. 1635 S. Figueroa St. West 5000.

CASE TR., 19, mech. perfect. $175. DURANT-STEVES MOTORS, INC. 1032 S. Olive. Open Evenings.

CHALMERS, 1914 touring, suitable for change to truck. Cheap. Apply 2801 102ND AVE., Sawtelle. Phone Santa Monica 22349.

AUTOMOBILES, ETC.—Miscellaneous

Touring Cars for Sale

CHANDLER SIX. 1921 TOURING. "The House of Individuality." Brand new "tailored pantasote top," 1-4 curtains and has been "rebuilt" throughout in our own shops, carrying our real guarantee and service. Refinished a beautiful "...." that makes it one of the prettiest cars on the boulevard, bumper, spare, etc. and is rightly priced. Terms liberal. OPEN EVENINGS AND SUNDAY. W. P. HERBERT CO. Chandler and Cleveland Distributors. 1230 S. Olive. 14716.

CHANDLER '20 TOUR., $875. Ref. gray, plate glass, top, 5 cord tires. Act quickly. Open Sunday and evenings. STANLEY W. SMITH, INC. Peerless Distributors. West 84. 1616 S. Figueroa st. 27909.

CHANDLER, Dispatch, 1923, Pike's Peak motor, extras, has 2300 mi. Price $1500, $500 cash. Call from 9 a.m. to 2 p.m. J. M. MATTORENA, 502 S. Harvard Blvd.

CHANDLER—Lady wishes to sell 1920 7-pass. Chandler, good condition. Many extras. VERMONT 2607.

CHEVROLET touring, late model, hand brake, good rubber. Original finish, fine motor O. K. $285 cash or terms. KILGORE & SOPP, CHEVROLETS, 201 N. Pacific Blvd. 297500.

CHEVROLET touring, 1923. Has cord tires, sun visor and other extras; looks and runs perfect; must sacrifice. Payments arranged. $125 down. 923 S. FLOWER.

CHEVROLET touring, 1922. Good mechanical condition, ready for hard service. $365. PAIGE CO. OF SO. CAL., 1127 S. Olive st. 67268.

CHEVROLET touring 1923, brand new, never run a mile. Cannot use. Will sell at big discount; terms, $150 down. 929 S. FLOWER.

CHEVROLET touring, 1922. We place a new car guarantee on this automobile. $365, terms, too. 6624 HOLLYWOOD BLVD. Holly 2455.

CHEVROLET touring, 1923. This car run only 1200 miles. It is like new and a new car guarantee, $565, easy terms, too. 6624 HOLLYWOOD BLVD. Holly 2455.

CHEVROLET touring, 1922. We place a new car guarantee on this automobile. $365, terms, too. 6624 HOLLYWOOD BLVD. Holly 2455.

CHEVROLET touring, 1923. This car run only 1200 miles. It is like new and a new car guarantee. $565. 6624 HOLLYWOOD BLVD. Holly 2455.

CHEVROLET touring, 1922, first-class. Substantial discount, terms. 4076 S. VERMONT.

CHEV. tr., '19, good condition, $75. DURANT-STEVES MOTORS, INC. 1032 S. Olive. Open evenings.

CHEV. TR. '22, BARGAIN, $365. DURANT-STEVES MOTORS, INC., 1032 S. Olive. Open evenings.

CHEV. tour., '22, $350. Terms or Ford in trade. BATES, 1649 N. El Centro Ave. Holly 9170.

CHEVROLET touring, 1922; look this one over before you buy. Only $365, terms. 4076 S. VERMONT.

CHEVROLET 1923 TOURING. Another "Millerized" Bargain. F. B. Miller Used Car Dept., 1148 Olive.

CHEVROLET touring, 1922, 7 tires, privately owner, in excellent condition. PHONE 73580.

CHEVROLET touring with California top, $125. 2527 W. WASHINGTON. Open Evenings.

CHEVROLET F.B. touring, 1922, in wonderful condition. Only $395. 4076 S. VERMONT.

CHEVROLET touring in excellent condition. $125, terms. 5076 S. VERMONT.

CLEVELAND 6 1921 touring, $450 today. 222 N. VERMONT.

COLE 8, '20, sacrifice at $700. DURANT-STEVES MOTORS, INC., 1032 S. Olive. Open Evenings.

COLUMBIA sport, 1920, just spent $400 for overhauling, new top, paint, extras and cord tires. Need money to build; $545 terms. Private party. Call after 3 p.m., 127 W. 17TH ST.

COLUMBIA, 1921 touring, motor overhauled, new paint, cord tires, bumpers, side wings. Stop light, etc. 1130 S. OLIVE ST.

COLUMBIA R. 6 tour., 1921, driven less than 3000 miles. Perfect; a snap. J. W. LEAVITT & CO., 1150 S. Figueroa St.

DANIELS tour. for sale or exchange, sport mod. mechanically perfect. Cost $5000 new. Will sacrifice. Ph. PICO 7760.

DODGE touring, 1917. Good mechanical condition, new paint, $195. 3225 W. WASHINGTON. 73454.

DODGE touring, 1920, elegant condition; terms or trade. 1324 W. 7TH ST. 54805.

DODGE touring, 1920, practically new, with extras, $915 today only. 1225 S. FLOWER.

DODGE—1921. Fine condition extras, $375. 4800 S. MAIN. 290533.

DODGE touring, 1923, 8 weeks old. Ask for AYRES, 1061 S. Flower.

DURANT spt., new car guarantee, $1050. DURANT-STEVES MOTORS, INC., 1032 S. Olive. Open evenings.

DU PONT sport, '21 model. Will sell at a sacrifice. This car is practically new. South 845. 1638 W. JEFFERSON. Johnston.

ESSEX 22 TOURING. Will sacrifice for quick sale. F. B. Miller, Used-Car Dept., 1148 Olive.

FORD 1919 TOUR., $200. One of the best Fords we ever had. Good tires, etc., just repainted, electric starter, lights, lots of extras. The "300" store. TROY MOTOR SALES CO., 12th & Olive Sts. Metropolitan 5506.

FORD touring, 1922, new paint, 1-man top, Bosch system, large Klaxon horn, 2 spare rims, 1 extra tire, motor absolutely perfect. $335, terms. OPEN EVENINGS AND SUNDAYS. J. A. NADEAU CO., FORD DEALERS, 1100 E. SLAUSON, SOUTH 2240.

FORD TOURING, 1921, A-1 inside and out. Easy terms. No brokerage.

DUNHAM for FORDS. Authorized Ford Dealer, 1250-60 W. 7th.

FORD touring, 1922, repainted and reconditioned in our own shop. Motor perfect. Rubber good and new top. $115 down, $30 month. KILGORE & SOPP, CHEVROLETS, 201 N. Pacific Blvd. 297500.

FORD TOURING, 1921, $285. DEM. WHEELS, SPEEDOMETER. COBERLEY'S BETTER USED FORDS. 1918 S. MAIN. OPEN SUN. & EVES.

FORD TOUR., LOOKS LIKE NEW, $245. SPEEDOMETER, GOOD TIRES. COBERLEY'S BETTER USED FORDS. 1918 S. MAIN. OPEN SUNDAY.

FORD 1922 tour., extras, $335. FORD 1920 tour., terms, $225. HOWARD AUTO CO. OF L. A. 1212 S. Main. Phone 820185.

FORD, late 1921 tour., perfect condition, shocks, extras. Terms if desired. VERMONT 1533.

FORD TR., '22, perfect mech., $365. DURANT-STEVES MOTORS, INC., 1032 S. Olive. Open evenings.

FORD sedan and coupe, very nice. W. H. COOK, 1135 S. OLIVE. 64503.

FORD TOURING, $65. 168 W. PICO. PHONE 19641.

FORD, '22 tour., new top and refin., $325. W. H. COOK, 1135 S. Olive. 64503.

FORD touring, 1922, fine condition, terms; price right. 1324 W. 7TH ST., 54805.

FORD TOURING, 1923—Family car. 1350 W. WASHINGTON.

FORD touring, 1921 model, $195; starter and dem. 822 N. WESTERN AVE.

FORD Touring, 1918, it's good. $100. SUFFSED, 6624 HOLLYWOOD BD. Holly 2455.

HUDSON touring, 21, excellent condition, just overhauled; terms, discount for cash. Private owner. HOLLY 2472.

HUPMOBILE, 1921, 5-passenger, like new, $750, terms. HOWARD AUTO CO. OF L. A. 1212 S. Main. Phone 820185.

HUP., model 32, in good shape, $125. Runs better than a new one. 1165 S. HILL ST.

HUPMOBILE touring, $275. This is a real buy; Better hurry. "Millerized" Used Car. 1148 S. OLIVE.

HUPMOBILE tour., first-class condition, $275; terms. 1200 SO. HILL.

JEWETT TOUR., 1922. Only have one. Perfect condition, guaranteed. Hurry if you want a bargain. PAIGE CO. OF SO. CAL., 1127 S. Olive st. 67268.

JEWETT 6 1923 touring, looks like new; will be sold at a liberal discount. JEWETT AGENCY, 222 N. Vermont.

KING 8 4-pass. sport, cost $2150, driven 15,000, new tires, 5 wire wheels, $700 accessories. $965. $475 cash, balance real estate. 837 HOWARD PLACE, Pasadena. Colo. 3588 mornings.

KISSEL tr., rebuilt and repainted, $600. DURANT-STEVES MOTORS, INC. 1032 S. Olive. Open evenings.

LAFAYETTE. 7-Pass. Touring. $3750. This car has been used as a demonstrator and is just nicely "broken in." Hasn't a single scratch on it and is practically the same as a new car throughout. We will be glad to demonstrate this car to your entire satisfaction. Can make terms to suit you. THE "TROY-GRAM" PLACE. 12th & Olive Sts. Main 490.

LINCOLN touring, only driven 600 miles, at $300 discount. OPEN EVENINGS AND SUNDAYS. J. A. NADEAU CO., FORD DEALERS, 1100 E. SLAUSON. SOUTH 2240.

McFARLAN—Can save you $1500 on a new McFarlan. J. J. MULVILLE, 518 O. T. Johnson Bldg. Phone 64118.

MARMON 1918 4-pass. club, good paint, khaki top, excellent mech. condition. Motor rebuilt this year. A bargain. Can be seen at ERSKINE & KRUGER, 1463 W. Pico.

MARMON 4-pass. phaeton, 1922, new cord rubber, perfect mechanically and priced under market value. PAIGE CO. OF SO. CALIF., 1127 S. Olive st. 67268.

MAXWELL tr., '17, starter, mech. perfect, $50. DURANT-STEVES MOTORS, INC. 1032 S. Olive. Open evenings.

AUTOMOBILES, ETC.—Miscellaneous.

Touring Cars for Sale

MAXWELL SPORT TOUR. LATE '22. $695—$225 DOWN.
716 SO. LAKE. DREXEL 0541.

MAXWELL touring, looks good, runs good. $90. 4078 S. VERMONT.

MERCER, 1918, seven-pass. touring, real buy, $450, terms. Less for cash. DUKE-MAN, 2023 N. Broadway, evs. Capitol 2-27.

METZ '21 touring, $475; 6-cyl., T-B Continental motor; Sonny bargain.
STANLEY W. SMITH, INC.
Peerless 8 Distributors.
West 84. 1616 S. Figueroa st. 27959.

MOON Touring car, '20 mdl. Like new. Has had splendid care. Have 2 cars, can't use but one. Will sacrifice. 1139 THIRD AVE. 72381.

NASH TOUR.
Is in exceptionally good mechanical condition throughout. Has good tires, top and upholstery. Motometer, spotlight, parking lights, rear-sight mirror, etc. At $450 this will go quick. 127H AND OLIVE sts. Metropolitan 5594. Open evenings.

NASH, 1921, sport, has every imaginable accessory, mechanically perfect, bargain for quick sale. Call METRO. 8271.

NASH, '22, LIKE NEW, $800.
DURANT-STEVES MOTORS, INC.
1062 S. Olive. Open evenings.

NASH, 1923 sport, many extras; mechanically perfect; price reasonable. 1224 S. FLOWER. Metro. 8271.

NASH, 1923, $50 extras. Run 5000 miles. Rec. Cons. lighter car. 974 W. Vernon Ave.

NATIONAL 40 TOUR. $495.
A beautiful 7-pass. 6-cyl. with new paint, good top, 5 cord tires. Really a remarkable buy. Open evenings and Sundays.
STANLEY W. SMITH, INC.
Peerless 8 Distributors.
West 84. 1616 S. Figueroa st. 27959.

NATIONAL '22, 4-pass. sport, 7000 miles, exceptional equipt., good; excellent, for sale by owner. W. R. SENTER, Main 1219.

OAKLAND 1918, good mechanical condition, just the car for camping; $200, will exchange for coupe. 2435 E. 7TH ST. Boyle 1115.

OAKLAND 1919 model little 6 touring, nearly new tires. See this. One year easy terms. 4610 S. VERMONT.

OLDS TOURINGS.
1920 6-cylinder, refinished green, Five good tires, etc. $425
1919 6-cyl., refinished, Wonderful buy $395
Open evenings and Sundays.
STANLEY W. SMITH, INC.
Peerless 8 Distributors.
West 84. 1616 S. Figueroa st. 27959.

OLDS 6, 1919 tour., new paint and top. Bargain at $450; terms.
Olds 6, 1920 tour., $450.
HOWARD AUTO CO. OF L. A.
1212 S. Main. Phone 820185.

OLDS 6 TOURING—LATE 1919.
$875—$150 DOWN.
This car is perfect thruout, practically new rubber, good paint and the upholstery is A-1. 716 SO. LAKE. DREXEL 0541.

OLDSMOBILE 6, 1922, 6 weeks old; perfect condition. 2101 S. GRAMERCY. Call between 10 and 4.

OLDSMOBILE, 1920, bargain, good paint & tires, top, mourings. 2014 Hillhurst.

OVERLAND 90 TOURING—A-1 condition; 3 extra tires. Better look this offer over. OWNER, 123 W. 23RD ST.

OVERLAND — 1920. Good shape. $275. 6225 W. WASHINGTON. 73454.

OVERLAND, model 90, good condition. $75. Terms. 1155 SO. HILL ST.

PACKARD, 7-Pass. Latest series, single 6, long wheel base. Absolutely A-1 condition. 719 N. ANDREWS BLVD.

PAIGE touring, 1918 model, good mechanical condition, cord tires, cheap. EVANS & WARREN, 4127 Pasadena ave.

PAIGE TOURING, 1922 model "6-56." Reconditioned, beautiful paint, guaranteed. PAIGE CO. OF SOUTHERN CALIFORNIA, 1127 S. Olive st. 67269.

PEERLESS 8 touring, 1/1350; model 56; renewed throughout; guaranteed in every respect; 5 cord tires, new coat of paint; maroon khaki top and seat covers. Bargain of the year. Open evenings and Sundays.
STANLEY W. SMITH, INC.
Peerless 8 Distributors.
West 84. 1616 S. Figueroa st. 27959.

PEERLESS 6-4 phaeton; refinished blue, Cal. sliding glass top, 5 cord tires, etc. specially priced, $1250; open evenings and Sundays.
STANLEY W. SMITH, INC.,
Peerless 8 Distributors.
West 84. 1616 S. Figueroa st. 27959.

PIERCE-ARROW TOUR, 48, 1920 model, excellent mechanical condition. New paint, tires, etc. Special upholstery. A real bargain. Phone owner, 57581. 7200 SUNSET BLVD.

PIERCE-ARROW tour car, 48, 1915. First-class paint, just overhauled. First class condition. MR. HULL, 5430 HOLLYWOOD BLVD.

REO 6 TOUR., $625.
Act quickly on this one.
STANLEY W. SMITH, INC.,
Peerless 8 Distributors.
West 84. 1616 S. Figueroa st. 27959.

ROAMER, 6-pass. sport, late '21. $400 DOWN ON TRADE.
716 SO. LAKE. DREXEL 0541.

SCRIPPS-Booth '23, bargain, $200.
DURANT-STEVES MOTORS, INC.
1062 S. Olive. Open evenings.

STAR 1923 TOURING.
Here's your chance to make a saving.
F. S. Miller, Used-Car Dept. 1148 Olive.

STEARNS tour., 1920.
Refinished & new shade of light green — a beautiful car and worth much more than we're asking, $1345; easy terms. Open evenings and Sunday a.m.
LYNN C. BUXTON, STEARNS DIST.
1635 S. Figueroa St. West 8000.

STEARNS 1920, 21 and 22 touring. Make offer. 51907 or 5076S.

STUDEBAKER
1921 LIGHT 6 TOURING
Finish beautiful, mechanically excellent, rubber ver, good.
$719. WILL HANDLE.
DON P. SMITH, INC. 8-10 Mott Mon Dis. 1225 S. Flower. Open Sun. 12307.

STUDEBAKER Special rdstr., late 1922. Perfect, bumpers, cowl covers, motometer, $1030, terms. Two 1921 Hupmobiles, $725 and $785. Chalmers, Fords, Buicks. Easy terms. 933 S. MAIN.

STUDEBAKER TOUR., $250.
Painted a beautiful green. Excellent mechanically. Good tires. An elegant buy.
The "500" Store
12th & Olive sts. Metropolitan 5306.

STUDEBAKER special 6 touring, only 2 months old, many extras, $1060 cash. Owner entering new business and must sacrifice to raise money immediately. 1023 S. GRAND.

STUDEBAKER special 28 5-pass. tour., cond. excellent, like new, for sale by owner. W. R. SENTER, Main 1219.

STUDEBAKER LIGHT 6 TOURING
Recently thrown over cost $1000, nicely equip., private party, 1118 W. 9TH.

STUDEBAKER, 1921, special 6, fine shape, private party; $750, terms. 578528.

STUTZ 4-PASS. SPORT, LATE '20.
$950 DOWN OR TRADE.
716 SO. LAKE. DREXEL 0541.

VELIE tr., '21, rebuilt and repainted, $625.
DURANT-STEVES MOTORS, INC.
1062 S. Olive. Open evenings.

WESCOTT 4-passenger touring, beautiful California car; run 13,000 miles. Bargain to close an estate. PHONE 580729.

WILLYS-KNIGHT TOUR.
Refinished in sport maroon. Burbank De Luxe top. Snapshepherd seat covers, new cords, nickel radiator & lamps. $1050. terms.
WILLYS-OVERLAND PACIFIC CO.
1065 S. Figueroa. Open eves. 66060.

WILLYS-KNIGHT TOUR.
Closed California Top.
Refinished. Guaranteed. $1350. Terms
WILLYS-OVERLAND PACIFIC CO.
1065 S. Figueroa st. Open eves. 66060.

1923 REO SPORT PHAETON
Run just 2500 miles. Car is just broken in to good, guarantee the same as new car. Cannot be told from new. At a big discount. Terms. No brokerage. Call 427-804.
REO MOTOR CAR CO.
Holly. Branch, 4916 Hollywood Blvd.

'20 CHANDLER TOURING
Refinished, overhauled. New top. Guaranteed, $695.
WILLYS-OVERLAND PACIFIC CO.
1065 S. Figueroa. Open eves. 66060.

1921
BUICK TOURING.
Sheet red. Nickle trimming.
CALIF. OAKLAND MOTOR CO.,
1026 So. Olive St.

'20 BUICK TOUR.
Original finish. Run very little. Good rubber. Guaranteed. $695. Terms.
WILLYS-OVERLAND PACIFIC CO.
1065 S. Figueroa. Open Eves. 66060.

1921 MAYNES 4-PASS. 1921
New Paint
Mechanically ready to go
Good Tires.
REO MOTOR CAR CO.
12th and Hope. Lot 12th and Grand.

1920
OVERLAND TOURING.
$250.
CORD TIRES. SNAP.
CALIF. OAKLAND MOTOR CO.,
1026 S. OLIVE ST.

MUST have cash; pressed for money; will sell my late Essex touring for $475. May be seen at 1332 Morningside Court, near Hollywood and Cahuenga, any time Monday or Phone 437326 for owner, JAMES M. FIDLER.

1921
OAKLAND TOURING.
Let us take you for a top ride.
CALIF. OAKLAND MOTOR CO.,
1026 S. OLIVE ST.

1922 DODGE TOUR., extras, $650, terms.
1919 Dodge Tour. ..... $375, Terms.
1918 Dodge Tour. ..... $350, Terms.
HOWARD AUTO CO. OF L. A.,
1212 SO. MAIN ST.

Touring Cars for Sale

1922 APPERSON 1922
Four-Passenger.
Two extra tires.
Two Bumpers.
Disc Steel Wheels.
Run only 6200 Miles.
REO MOTOR CAR CO.
12th and Hope. Lot 12th and Grand

'21 HUPMOBILE touring, original finish, cord tires. Guaranted. A buy at $750; terms.
WILLYS-OVERLAND PACIFIC CO.
1065 S. Figueroa. Open eve. 66060.

FOR SALE—Dandy 5-passenger auto, newly painted and overhauled, lots of accessories and new rubber. Apply 1101 W 10TH STREET.

SPECIAL prices on used 7-pass. Marmons now. Come and see. FELTON MOTOR CO., Marmon Agency, 1534 S. Figueroa st. 288-236.

1920 CHANDLER 6, 7-pass. ...$500. Terms.
1920 Olds 6, 7-pass. ...$450. Terms.
HOWARD AUTO CO. OF L. A.,
1212 SO. MAIN ST.

'22 OLDS (5-in-line) tour., overhauled and refinished, like new. Bargain. J. W. LEAVITT & CO., 1150 So. Figueroa st.

1923 DODGE TOUR., "like new," $825. Terms.
HOWARD AUTO CO OF L. A.
1212 So. Main. Phone 820185.

20 NEARLY NEW CARS. All makes. PETERSON'S, 1-22 S. Main. Pico 5081.

1922 FORD touring. $325. "MILLER-ISED" USED CARS, 1148 S. Olive.

Roadsters for Sale

AUBURN 6, 1920 rd., new paint, cord tires, $570.
HOWARD AUTO CO. OF L. A.
1212 S. Main. Phone 820185.

BUICK 6 ROADSTER, $495.
Refinished blue, 5 good tires. Open Sundays and evenings.
STANLEY W. SMITH, INC.
Peerless 8 Distributors.
West 84. 1616 S. Figueroa st. 27959.

BUICK, 1922 4, 5-pass. of rd., new paint and top, $775 and $750.
HOWARD AUTO CO. OF LA.
1212 S. Main. Phone 820185.

BUICK roadster, like new, $200 down, $35 month. Call 24971. Even. Univ. 2937.

BUICK 1920 roadster, rebuilt, absolutely guaranteed. 524 W. PICO. 21472.

CHANDLER, 1921 CHUMMY RD.
Refinished. New top. Guaranteed. $785 terms.
WILLYS-OVERLAND PACIFIC CO.
1065 So. Figueroa st. Open eve. 66060.

CHANDLER 1921 ROADSTER
$750.00
Ref. new, 5 good tires. Act quick.
STANLEY W. SMITH, INC.
Peerless 8 Distributors.
West 84. 1616 S. Figueroa st. 27959.

CHEVROLET, 1922 F.B. roadster, $495, guaranteed. 5-90103.

CLEVELAND ROADSTER
1922 Light 6tz
"The House of Individuality"
Can't be told from a brand new "factory job." for it has had exceptional care and is in A-1 condition throughout. Wind deflectors, bumpers, spare, etc. is fully guaranteed with our free service and is a wonderful value. Rightly priced. Terms.
Open Evenings and Sunday.
W. P. HERBERT CO.
Chandler and Cleveland Distributor
1110 So. Flower. 00412

DODGE ROADSTER, $285.
Just the car for your summer trip.
Open Sunday and evenings.
STANLEY W. SMITH, INC.
Peerless 8 Distributors.
West 84. 1616 S. Figueroa st. 27959.

FORD ROADSTER, 1921. Fine shape. Priced right.

DUNHAM for FORDS
Authorized Ford Dealer, 1250-60 W. 7th

FORD rd., '22, like new, $300.
DURANT-STEVES MOTORS, INC.
1062 S. Olive. Open evenings.

FORD 1921 roadster, starter & demt., $225. A steal. 822 N. WESTERN AVE.

MAXWELL ROADSTER
1922 MODEL
"The House of Individuality." Like new throughout; motor as good as day it left the factory, and not a scratch on it. Bargain. Liberal terms
Open evenings and Sunday.
W. P. HERBERT CO.
Chandler and Cleveland Distributors
1110 So. Flower. 00412

MONROE roadster. A little peach, and only $95. 4078 S. VERMONT.

NATIONAL chummy, '17, mech. O. K., $150.
DURANT-STEVES MOTORS, INC.
1062 S. Olive. Open evenings.

OLDSMOBILE 1923 twin four roadster; bumper, motometer, sidewings, etc. J. W. LEAVITT & CO., 1150 S. Olive St.

OLDS "6" 1922 roadster, thoroughly overhauled, elegant condition throughout. 1150 S. OLIVE ST.

OVERLAND 4 1920 rd. $225 terms.
Dodge 19 20 21 rds., $425, $500, $600.
Cadillac 7 1915 Touring, $225.
HOWARD AUTO CO. OF L. A.
1212 S. Main. Phone 820185.

PEERLESS 8 chummy 1919 at $450. Hurry down; it won't last long.
STANLEY W. SMITH, INC.
Peerless 8 Distributors.
West 84. 1616 S. Figueroa st. 27959.

REO roadster. A real car with good rubber, $275. W. H. COOK, 1135 S. Olive. 64508.

STUDE. Sp., 6 roadster, like new. W. H. COOK, 1135 S. Olive. 64508.

STUTZ, most beautiful roadster in Los Angeles, new paint & top, 5 tires, fully equipped, will sell at a sacrifice, late model. HUMBOLDT 0845.

STUTZ Bearcat, rebuilt, $1000.
DURANT-STEVES MOTORS, INC.
1062 S. Olive. Open Evenings.

50 NEARLY NEW CARS, all makes. PETERSON'S, 1022 S. Main. Pico 5081.

1922 BUICK 6 open tr'k., terms...$1295
1921 Cadillac 8 Rds. $1750
Hupmobile, 1920 and 1785. Chalmers, Fords.
Chevrolet F.B. 1922 Roadster $600
Oldsmobile 6, 1918, new paint $350
HOWARD AUTO CO. OF L. A.
1212 S. Main. 820185.

1922 HUDSON Speedster, "extras." $1250. Terms.
1922 Hudson Special Bds. Cost $3200. $1250. Terms.
HOWARD AUTO CO. OF L. A.
1211 SO. MAIN ST.

1923 STEARNS-KNIGHT ROADSTER 1526
New, like paint.
Good tires.
Mechanically good.
REO MOTOR CAR CO.
12th and Hope. Lot 12th and Grand.

Speedsters, Stripped Cars

HUDSON Speedster, '21, rebuilt, $885.
DURANT-STEVES MOTORS, INC.
1062 S. Olive. Open evenings.

HUDSON SPEEDSTER, 1920.
$250 DOWN.
716 SO. LAKE. DREXEL 0541.

SPEEDSTER with starter, fine top and upholstery, thoroughly overhauled & painted. $210, easy payments.
OPEN EVENINGS AND SUNDAYS
J. A. NADEAU CO., FORD DEALERS.
1100 E. SLAUSON. SOUTH 2240.

Coupes for Sale

CADILLAC COUPE, 4-PASS. 1920.
$1400 DOWN OR TRADE.
716 SO. LAKE—DREXEL 0541.

CADILLAC COUPE, 4-PASS. LATE '21.
$750 DOWN OR TRADE.
716 SO. LAKE. DREXEL 0541.

CHANDLER COUPE.
1921 MODEL.
"The House of Individuality."
Just out of our rebuilding dept. and exactly like a brand new job. Has Westinghouse shock absorbers, wire wheels, bumper, mirror and other extras and repainted in the latest "Velskin Gray" with a touch of refinement that has no equal. A guaranteed buy by the distributor.
Open evenings and Sunday.
W. P. HERBERT CO.
Chandler & Cleveland Distributors.
1110 S. Flower. 00412

CHEVROLET UTILITY COUPE, 1922, IN ELEGANT CONDITION THROUGHOUT. MOTOR PERFECT. ORIGINAL FINISH AS GOOD AS THE DAY IT LEFT THE FACTORY. CORD TIRES. SPOT LIGHT AND OTHER EXTRAS. $225. BROWN, $40 MONTH.
KILGORE & SOPP, CHEVROLETS,
201 NO. PACIFIC. 20-1500.

DODGE COUPE, Mech. A-1, $350.
DURANT-STEVES MOTORS, INC.
1062 S. Olive. Open evenings.

FORD COUPE, 1921, Spdlr., shock abs., spotlight, locking wheel, etc. Fine shape.

DUNHAM for FORDS
Authorized Ford Dealer, 1250-60 W. 7th

FORD coupe, twin Hassler shock absorbers, dome light, sun shade and spotlight. Only $575, terms.
OPEN EVENINGS AND SUNDAYS.
J. A. NADEAU CO., FORD DEALERS.
1100 E. SLAUSON, SOUTH 2240.

FORD COUPE, SOME BUY—$395.
MANY EXTRAS, A-1 TIRES.
CORBELY'S BETTER USED FORDS
1918 S. MAIN. OPEN SUN. & EVES

FORD coupe, 1921, excellent rubber, good paint, like new throughout. Terms. Trade. $387.50. 2225 W. WASHINGTON. 734-54.

FORD COUPE '22, $160 extras, $575.
DURANT-STEVES MOTORS, INC.
1062 S. Olive. Open evenings.

FORD coupe, starter, good tires, motor runs like a clock, $325.
777 CENTRAL AVE.

FORD coupe, 1921, good rubber, good mechanical condition, $362. 2225 W. WASHINGTON. 734-54.

FORD, 1922 coupe, Hassler shock, good motor and tires. (Cheap.) terms.
777 CENTRAL AVE.

FORD, 1920 coupe, guaranteed to be right. $24 W. PICO ST. 21472.

HAYNES, 1922 model 55 coupe. Very good running condition. Must be sold at once. 211 N. HARVARD BLVD. Phone 8392.

HUDSON Coupe, like new. 4626 Sunset Blvd. Call 638-J.

AUTOMOBILES, ETC.—Miscellaneous.

Coupes for Sale

HUDSON 4-PASS. COUPE, LATE '21.
$400 DOWN OR TRADE.
716 SO. LAKE. DREXEL 0541.

HUPMOBILE coupe, '22, priced to sell quick. A buy. MILLERIZED USED CARS, 1148 S. Olive.

OLDSMOBILE coupe, 1921 model, 4-pass., excellent condition, tires first-class, 1 extra. This car has had excellent care. Will sell today for $800 cash. E. E. McCLANAHAN, 11357½ S. Vermont ave. Wil. 7310.

PEERLESS 8 COUPE, $1650.
Ref. gray, 5 cord tires, wonderful shape throughout. Hardest car on market to find used.
Open Sundays and evenings.
STANLEY W. SMITH, Inc.,
Peerless 8 Distributors,
West 84. 1616 S. Figueroa st. 27959.

STAR COUPE, '23, like new, $675.
DURANT-STEVES MOTORS, INC.
1062 S. Olive. Open evenings.

STEARNS COUPE—
Real value thruout, refinished, seat covers, etc., $1445; easy terms. Open evenings and Sunday a.m.
LYNN C. BUXTON, STEARNS DIST.
1635 S. Figueroa St. West 8000.

STUDEBAKER '21 SPECIAL COUPE.
Run only enough to properly break it in. Priced only $1825. Act quick.
Open Sunday and evenings.
STANLEY W. SMITH, Inc.,
Peerless 8 Distributors.
West 84. 1616 S. Figueroa st. 27955.

STUDEBAKER 1923 BIG 6 COUPE.
2500 miles. New car guarantee and service. Attractive discount. HOLLY 2903. Close Sunday. 6116 HOLLYWOOD BLVD.

WILLYS KNIGHT coupe, run very little, at a real price. Call for MR. CHRISTEN, 1400 S. Figueroa, Main 3130.

Coupes for Sale

COUPE. COUPE. COUPE.
Buick 6, 1920 coupe $1150
Studebaker 1922 light 6 coupe 850
Cleveland 6, 1921 coupe 900
Buick 1919 coupe 600
Paige 5, 1919 coupe 650
1920 Essex coach 700
Oldsmobile 1920 6 coupe 750
1916 Buick 6 coupe 450
HOWARD AUTO CO. OF L. A.
1212 S. Main. Phone 820185.

1920
OAKLAND COUPE.
Refinished.
$695.
CALIF. OAKLAND MOTOR CO.,
1026 So. Olive St.

1923 COLUMBIA 6 coupe, $1300. Hupmobile, 1921, 5-passenger, like new, $750, terms.
HOWARD AUTO CO. OF L. A.
1212 S. Main. Phone 820185.

1922
CHEVROLET COUPE.
CALIF. OAKLAND MOTOR CO.,
1026 S. OLIVE.

1920 FORD coupe, $425.
HOWARD AUTO CO. OF L. A.
1212 S. Main. Phone 820185.

Sedans for Sale

CHEVROLET, '22 sedan, only $675. Ref., wonderful shape throughout; this car was never abused. Act quickly. Open Sunday and evenings.
STANLEY W. SMITH, INC.
Peerless 8 Distributors.
West 84. 1616 S. Figueroa st. 27959.

CHEVROLET SEDAN, 1923, PRACTICALLY NEW, IN ABSOLUTELY PERFECT CONDITION. PHONE MR. ATLASS, WILSHIRE 4280.

CHEVROLET 1922 SEDAN—
Priced to sell quick; will trade.
F. S. Miller, Used Car Dept., 1148 Olive.

CHEVROLET, 1922 sedan, new paint, best little buy in town. 1220 S. FLOWER. Metro. 8271.

DURANT SIX sedan, '23, new car guarantee, $1250.
DURANT-STEVES MOTORS, INC.
1062 S. Olive. Open evenings.

FORD SEDAN. Fine shape. Double Hassler shocks, bumper, spdlr., etc. Cord tires. $400. Easy terms.

DUNHAM for FORDS
Authorized Ford Dealer, 1250-60 W. 7th

FORD, 1923; my $250 equity. Run 1000 miles, perfect condition; speedometer, stop signal, spotlight, new extra tire, etc. Balance monthly payments. Phone, evening preferably, CAPITOL 3496.

FORD, 1922 SEDAN, $350.
Yes, we know it's priced too low, but we are cluttered up on Fords.
F. S. Miller, used car dept. 1148 S. Olive

FORD, 1921 sedan. A-1 shape. Only $255.
824 W. PICO. 21472.

FORD sedan, fully equipped. A-1 condition. Only $595. 4078 S. VERMONT.

FORD sedan, A-1 condition. Don't miss it. Only $335, terms. 4076 S. VERMONT.

FORD Sedan, 1920, A-1 shape, $325.
2827 W. WASHINGTON. Open evenings.

FORD sedan, '23 model, extra fine shape
1920 WHITLEY.

FORD sedan by owner, bought Dec. '21. $325 cash. 4507 MAPLEWOOD AVE.

FRANKLIN sedan, 1922, new 4-door type. Run less than 2000 miles. Perfect condition. Big offer if sold today. Ph. OWNER, 597-276.

HAYNES brougham, new 23. $500 off list. Terms. 51967 or 867696.

HUDSON sedan, 1922. Run 9000 miles. Looks like new. Runs like new. A big bargain. 1224 S. FLOWER. Metro. 8271.

OVERLAND, 1922, in perfect condition. 5480 HOLLYWOOD BLVD. See Mr. Hull.

OVERLAND SEDAN, '20. Steel. $375.
DURANT-STEVES MOTORS, INC.
1062 S. Olive. Open evenings.

PEERLESS 8 SEDAN.
1921 special at $1850.
Refinished attractive green, 5 cord tires and mechanically O.K. The bargain of the year.
Open Evenings and Sunday all day
STANLEY W. SMITH, INC.,
Peerless 8 Distributors.
West 84. 1616 S. Figueroa st. 27959.

STUDEBAKER Big 6t. 5-pass. sedan. Business man called East wants to sell immediately. Car is latest model and runs beautifully. Fully equipped. Phone FAIR OAKS 7154, PASADENA.

WILLYS-KNIGHT SEDAN.
Run only 13,000. Refinished. New cords. Upholstery like new. Guaranteed. $1450 terms.
WILLYS-OVERLAND PACIFIC CO.
1065 S. Figueroa. (Open eve.) 66060.

WILLYS-KNIGHT, 1924 sedan, all new cord tires, excellent mechanically. New tire, $1250. 3225 W. WASHINGTON. 734-54.

WILLYS-KNIGHT sedan, 1923, practically new, all extras, $1675. terms. Owner McCARTHY. 5596-29.

22 CHEVROLET SEDAN.
Very good condition. $600 miles. Guaranteed. $650, terms.
WILLYS-OVERLAND PACIFIC CO.
1065 S. Figueroa. Open eve. 66060.

1920-21
OAKLAND SEDANS.
Refinished.
$100.
So Hurry!
CALIF. OAKLAND MOTOR CO.,
1026 S. OLIVE ST.

Limousines for Sale

STEARNS LIMO. '17—
A real buy if there ever was one. $245, terms. Open evenings and Sunday a.m.
LYNN C. BUXTON, STEARNS DIST.
1635 S. Figueroa St. West 8000.

Trucks and Delivery Cars

PACKARD
USED TRUCK DEPARTMENT

PACKARD, 12, 4-ton dump $2500
PACKARD, 10, 1½-ton flat rack ... 1000
PACKARD, 14, 2-ton flat rack 600
MORELAND, 20, 4-ton dump ... 2500
MORELAND, 19, 4-ton dump ... 2500
KIMBALL, 20, 4-ton flat rack 1000
WHITE, 17, 5-ton dump 1000
AUTOCAR, 21, 2-ton dump 700
NASH, 22, 1-ton stake 900
CHEVROLET, 21, ¾-ton stake ... 500
EARLE C. ANTHONY, INC.
1019 SOUTH HOPE ST.
Tel. Main 6060 and 60406

2 VIM TRUCKS
$350 EACH
GENERAL MOTORS TRUCK CO.,
717 SAN PEDRO ST.

FORD truck, extra heavy open body and cab, trailer attachment, and price right; fine for contractor or plumber. Only $150, easy terms.
OPEN EVENINGS AND SUNDAYS
J. A. NADEAU CO. FORD DEALERS.
1100 E. SLAUSON. SOUTH 2240.

FORD EXPRESS DELIVERY, 1920, $165. Also good buys in Trucks.

DUNHAM for FORDS
Authorized Ford Dealer, 1250-60 W. 7th

1921 PANEL delivery, starter, demountable rims, steerable cords in rear, extra spring, Cheap, and terms.
OPEN EVENINGS AND SUNDAYS
J. A. NADEAU CO. FORD DEALERS.
1100 E. SLAUSON, SOUTH 2240.

PARTS FOR ANY TRUCK
100 TRUCK BARGAINS
Mason tire new and used.
HAMILTON AUTO WORKS, 3568 S. Pars

1919 AUTO car truck, platform body, $750. 1400 cash. Can furnish work to pay balance. J. R. PATLIN, Postoffice box, 213 Culver City. Culver City 443.

CHEVROLET light delivery, 1922, only $295, terms. 4076 S. VERMONT.

AUTOMOBILES, ETC.—Miscellaneous.

Trucks and Delivery Cars

REO SPEEDWAGON

1921 chassis, rebuilt.
1921 stake body and cab
1920 express and top
1919 express and top.
1918 express and top.
1917 chassis.
1916 panel body.

DODGE

1922 Dodge panel.
1921 Dodge comb.
1920 Dodge screen.
1919 Dodge stake body

FORDS.

1922 light oil $200
1921 stake body 1195
1919 flat 1125

AUTOCAR.

1916 express $275
1920 Express 1450
1920 stake body 2450

G.M.C.

1927 express $750
1919 express 1400
1919 express 2700

BUGGLER

1922 express $975

SAMPSON.

1922 stake body $425

REO MOTOR CAR CO.
Lot 12th and Grand. 12th and Hope.

MACK truck, 2½ tons, late model, 1920, mechanically A-1 condition, new rubber all around. 845 S. SAN PEDRO.

NASH 2-ton truck in good condition. Will sell cheap, or trade for lot. 3565 DENKER AVE.

FORD 1923 one-ton express truck. Burkett 4-speed axle, starter, cord tires. $650, terms. 777 CENTRAL AVE.

Auto Trailers

SPECIAL BARGAINS IN TRAILERS
4 wheel 2½-ton, new tires, flat body $500
1 wheel, 3½ ton, flat body $275
Rebuilt 4 wheel 4 ton, new tires. $475
20 Trailers in stock, all sizes.
We also Rent Trailers.
PIKE AUTO AND TRAILER WORKS
701 E. 7th st., L. A.

CALIFORNIA TRAILERS.
SALE OR RENT. EASY TERMS.
CALIFORNIA TRAILER MFG. CO.
2940 W. PICO ST., 766497.

UTILITY trailers, new and second-hand, for sale or rent. UTILITY TRAILER SALES CO., 1422-28 S. Main st. Phone 21155.

IN good condition. Price $45. Phone Vermont 3497. 1048 W. 53RD ST.

AUTO TRAILER CO. 2 and 4-wheel, sale or rent. 1322 CENTRAL. 24029.

Automobiles Wanted

WANTED—Must buy 3 cars daily to keep up our stock; selling 'em so fast. Spot cash for Dodges, Chevs., Ford, Maxwells, Buicks, Hupmobiles, Essex, Overlands, Hudsons, etc. If reconditioned week can get you $50 to $250 more. Positively no charges. Easily worth $9000. Will give good trade to value of sedan. W. box 120. TIMES OFFICE. Santa Monica.

WE have clients waiting for Studebaker, Dodge, or Buick, late model touring. Consign your car to us for quick returns; note our location. BARNES & TAYLOR, 1040 W. Pico.

WE PAY CASH ANYWAY—
DON'T SACRIFICE your car. Kelly Kar Co. will set you $50 to $200 more in one week. Investigate. 1212 S. Olive.

FOR EXCHANGE—Quarter section of good land in Saskatchewan, Canada, for 1st-class used car. BYRON PONIER, Box 76, DOWNEY.

153 W. PICO.
S. G. STEPHENS will buy for cash Ford coupes, Willys-Knights or a good Pierce-Arrow. Ask for F. M. Pentecost.

WANT to buy from private party best Ford touring car $100 cash will buy; must be good mechanical condition, self starter. No dealers. 586224.

FORD sedan, 1921, perfect and this car is guaranteed to go Ford, same. Some extras. 6024 HOLLYWOOD BLVD. Holly 2488.

CAR WANTED—NASH, 1918, 1919 or 1920 touring or roadster. Cash. 3067 W. 12TH ST. Near Olive. CHANCELLOR.

WANTED—
Good late model car for cash. 1137 SO. OLIVE ST.

AUTOS WANTED Will pay cash for late Essex, Dodge, Buick & Studebaker. W. H. COOK, 1135 So. Olive.

FOR cash, late model Ford coupe by private party. Will pay cash. Must be in perfect condition and a bargain. Address A. box 76, TIMES OFFICE.

WANTED—THE BEST USED CAR $500 cash will buy. CAMP, 5456 Santa Monica Blvd.

RENAULT chassis and motor, 1909 or 10 model, 6-10 horsepower, old taxi cars. F. M. ALLEN, Bonita ave., Azusa, Cal.

CADILLAC 55 or 57 phae. Pay cash money for car in good condition. Priv. party. Call ADAMS. 52719.

WE pay cash for used touring cars and trucks. 845 S. SAN PEDRO ST.

WANTED—Late model automobiles for cash, any make. 1209 SO. HILL.

TOP CASH WAITING FOR YOUR AUTO AND TIME TO SPARE. 2234 E. MAIN.

WANTED—From priv. party, late model medium priced auto. 661 S. Burlington.

Automobile Tires

TIRES AND BATTERIES
SOLD ON EASY PAYMENTS
CREDIT TIRE CO., 230 W. 9th. Bdy. 631

Automobiles for Hire

DRIVE-YOURSELF-WILLYS-KNIGHTS
OUR NEW RATES ARE
LOWEST IN LOS ANGELES.
CHEAPER TO RENT THAN OWN A
Anything from Packards to Fords, without drivers, by hour, day, week or month. Our original and most reliable and largest auto renters on the Coast. Fair and courteous treatment.
WEAR-EVER CO. 1st GRAND AVE.
944 S. Grand Ave. Phone 60297.
STILLWELL AUTO LIVERY.

BRAND NEW CARS.
Complete fleet of standard make cars for rent without drivers. No mileage. New rate, 6 hours for $5, any make. Makes it cheaper to rent than own. THERON TIRE CO., Pico. 21068.

10c PER HOUR—
UNLIMITED MILEAGE.
Fords without drivers. Also Cunard sedans, 1-ton trucks. THE FORD LIVERY. 639 South Flower. 76437.

SEDANS, touring cars with California top, high-class cars with drivers. Rates reasonable. A. J. SELLSTROM, 553½ S. 981 Lincoln st., near 9th and Figueroa.

WITHOUT DRIVERS—Autos and Trucks. PERSONS BROS. 1022 S. Main. Phone 11060

$15 S. Main.

FOR HIRE—Late model Dodge tour., good driver, $1.40 per hr. Phone 558809.

FOR HIRE—Late model Dodge tour., good driver, $1.40 per hr. Phone 558809.

INCLOSED 5-pass. car. Owner drives. Long or short trips. VERMONT 4397.

Accessories, Parts, Equipment

16-PASSENGER 4-seated bus body, size 8x17 ft., practically new; bargain for cash. Call and see same at 5810 S. NORMANDIE. Vermont 9255.

JOE'S AUTO WRECKING. Parts for late model cars. 1500 S. MAIN. Ph. 28617

MOTORCYCLES—Bicycles

COLUMBIA and Pierce bicycles, factory price. Repairing. ANGELUS CYCLE & SUPPLY CO., 317 Main St. Pico 5083.

MOTORCYCLE for sale, by owner, Harley '21, first-class shape. New paint. $150. 5846 CENTRAL AVE.

INDIAN, 1918 Powerplus, sell for best offer before Wednesday. 1365 W. PICO.

HORSES, MULES, CATTLE—For Sale, Exchange, Wanted

For Sale.

FOR RENT—20 good work mules, any number you want. Also complete goat-ranch. Inquire 1. FERRY, 614 E. Arcadia. Glendale 475-J.

FOR SALE—2000 California native Durham and Hereford, 3 yr. old feeder steers. WALTER K. BOWKER, 5120 Slauson ave. Phone 435495.

85 HEAD of dairy cows, 1 team of horses, 1 or all; cash or terms. ½ mile north of Clearwater Garage. B. M. MARRIOTT.

FOR SALE—1 fresh Jersey cow giving 5 gallons with calf. $150. 1412 W. 120TH St., or write R. 9, box 77.

FOR SALE—If you have horse of cow to move, call MAIN 1400. 600 E. 7TH ST.

Wanted

I WANT 50 head of horses to be put in new pasture, 8 miles from Los Angeles. See R. FERRERO, R. 6, Box 580, Los Angeles.

POULTRY, PET STOCK—For Sale, Ex., Wanted

Poultry and Poultry Supplies.

FOR SALE—100 young thoroughbred Rose Comb Reds; 25 Blue Andalusians. Fine breeding stock. ANDREWS, 826 CHESTNUT AVE. GARF. 2100.

WE buy all kinds of poultry and rabbits. We will go anywhere. A. F. SMITH Poultry Yards, 3778 S. Vermont. West 1304.

WANTED—500 pullets, White Leghorns, 2 or 3 months old. R. BROWN, Compton, Cal., box 580.

240 W. L. pullets, laying, 9 mo., McFarlane strain. Trap nested 90% 448 W. 69TH.

WANTED—Poultry. We call for it. WESTERN POULTRY CO., 2217 Central ave. Humboldt 1742.

POULTRY, PET STOCK—For Sale, Ex., Wanted

Poultry and Poultry Supplies.

FOR SALE—800 1-yr. old White Leghorn laying pullets, 85c to $1 each, according to amount. Call MR. RINDER, 179 N. Eucalyptus Ave., Bellflower, Cal. DOWNEY A-117.

R.I.R. rooster and 1st hens for sale. 3002 DALTON AVE.

Pigeons, Birds, Etc.

WANTED—Canary, genuine safari roller, rens. Address A. box 76, TIMES OFFICE

Goats, Milch, etc.

2-YR. Togg. gat, reg., heavy milker, bargain. 2329 E. 33RD ST.

Dogs and Dogs at Stud

FOR SALE—Russian Wolfhound pups, sire, our best dog in America; mother from O'Valley Farm stock; sire Rolfe of Anoka, eligible to regis.; chance to get choice pup at reasonable price. GLEN

HOUSES—
For Sale
West and Northwest

$21,000— WILSHIRE BARGAIN —$3,000

This beautiful 2-story Spanish English home located on Wilshire Blvd., on one of the finest residence streets in the city. The exterior is of stucco, with large living room, dining room, sun parlor, kitchen, breakfast room, 3 bedrooms, sleeping porch and bath.

Upstairs contains three delightful bedrooms with extra large windows, and a beautiful sleeping porch; also a large lavatory off each bedroom. The floors throughout are hardwood.

The lawn is beautifully arranged, and has a garage. This is a wonderful home and must be seen to be appreciated. Call MR. GILL, WILSHIRE at Harvard, Phone 63196, Evgs. Holly 4214.

BUNGALOWS—
$10,000 TO $11,500.
For the choicest selection of homes, exclusive high school district, convenient to car lines, stores, etc., see us. Prices range from $10,000 to $14,000. Terms from $1,000 to $2,000 cash. Open for inspection. Office at MR. HUMPHREY.

THOS. C. SUNDT & CO.
6347 Wilshire Blvd.

PRICE CUT $1000 TODAY

OUR CLIENT CALLED THIS MORNING STATING TO CUT THAT NICE NEW BUNGALOW, CORNER 39TH AND 21ST TO $6800, WHICH IS LAST WEEK AT $7800 AND A BARGAIN THEN. CORNER LOT OF REAL ARTISTIC DESIGN IN SIDE, FIVE ROOMS AND ALL CONVENIENCES. IF TOO SEE IT TO WILL BUY IT TODAY.

PH. 823-120. 211 CONSOLIDATED BLK.

WILSHIRE DISTRICT

BEAUTIFUL SPANISH BUNGALOW

On 60-foot corner lot. Has 2 rooms and double garage. Fine big living room, with beamed ceiling, fireplace, and French doors opening to sun porch. Price $6250. Terms. Phone 76804. Owner, 1175 Fedora st.

$7,500— 6-ROOM BUNGALOW —$7,500

Just completed. Has 2 bedrooms, one with sleeping porch, tiled bath, Murphy bed, built-in buffet, beamed ceiling, fireplace, hardwood floors throughout, Venetian blinds, shades, screens, garage, etc. Lot 50x150. Price $7500. Terms. Open for inspection. Owner on premises. 1220 W. 39th st.

$6,500— $500 CASH —$6,500

SUPERBLY BEAUTIFUL

Stucco bungalow of 7 rooms. Floor and ceiling furnace. Has beautiful tile bath and dressing room, beautiful interior, finished in ivory throughout, fireplace in living room, dining room and library, especially rare for your splendid type. Garage, chicken run, etc. Lot 50x150. Very attractive. Price $6500. Terms. Open for inspection. Owner on premises, 133 S. Vermont ave. Ph. Exposition 1470.

¼ BLOCK Phone WEST 6000

$6500—$1400 CASH—6-room all modern bungalow, with sleeping porch, tile bath, nook, real fireplace, hardwood floors throughout, garage, lot 50x150. Price $6500. Must be seen to be appreciated. No children. 632 W. 78TH ST. See owner at 635 W. 78th st.

FOR SALE—$500 cash two mod. hung. with dia beds and garage, high elevation, near Vermont. 1200 W. 102ND.

$4200. $1400 cash, bal. $35 mo., new 5-r. firepl., bdw. firs., big corner, 2 blks. to Monet's car. Wagner, 4717 Monets.

$500 DOWN, bal. easy. New 5-rm. bdwd. firs., built-in bath, kitchen spec. gar., 1826 W. 54TH ST.

$8750; DOUBLE, $1500 DOWN—Snap, near 47th st. Income $70 mo. Lot worth $1500. Bring deposit. 5219 S. Vermont.

ST OWNER—6-rm. bung., finest location, 1 block car, 2 car lines, $4500 cash; this week only $7250. 1226 W. 21ST ST.

PRICED for quick sale, my 6-rm. mod. bung., garage, fruit, flowers, etc., chicken runs. 5422 57TH AVE. Univ. 1433.

COLONIAL bungalow, near 54th and Figueroa. $3500. $1,200 cash. 365808. No agents.

$85 0. $1550 down, bal. $50 a mo.; bung., 4 large rms., all bdw. floors, drive and garage. 5407 W. 54TH PL. MAIN.

MUST be sold, 9 rooms, 2-story house, bargain. Ver. 7-51. 2715 W. 24TH.

GOOD barn, double, $8500, near West Adams. Terms. UNIV. 3865.

652 WEST 87TH. $300 down. $4500. New 5 rms. Owner, Pico 5669, Wil. 5718.

East and Southeast

7 RMS., ¼-city house, lot 50x145, 2 bedrms., rent $ 0 mos., for double income $180 mo. Sacr. loc. $9750. Terms. 6947 CONVERSE. Ruthmill 4834.

5 ROOMS, modern & garage, 1 block from school. Lot 40x187. Price $2600, terms. 4127 WHITTIER BLVD. Boyle 3681.

HOOVER AVE., 6 rooms, bdw. floors, $2500 cash, balance terms. ENNIS. 1450 Central ave.

6-ROOM house, dandy location, close in, small cash payment, terms pay bal. Total price, $2500. 1. CATLIN, 940 E. 41ST.

OWNER leaving. Auction, 1230 E. 61ST. $4000, $1500 down. 268004.

North and Northeast
SEE THIS ACRE SACRIFICE.

NEW MODERN HOME, RICH SOIL. Fruit, shade, fine view; near cars paved school and street lamps in; no dust; nothing in this city. CHILDS, 39113 W. Pasadena ave. Glen. 0491.

$4750—$800 CASH—$60 MO.
Modern, 5-room bungalow, all built-in features, hardwood floors, tiled bath, sink, laundry trays, garage, level lot, all improvements in. 6201 PASADENA. Call GARV. 2841.

$1000 WILL HANDLE $1700
5-room modern home, level lot, garage, fruit trees, near car, close in. $4500. E. A. SHIFFER, 4130 Pasadena ave. Garv. 5127.

SEE This
Best built house in Highland Park. 5-rm. strictly up-to-the-minute. Only $250 down, $35 mo. 5 Yorkshire Dr. dist. HERMANN REALTY, 6107 York Blvd.

5-RM. modern house, screen porch, large garage. Lot 50x150. East front. $4500. $750 down, balance $40 mo. Incl. int. 4 blocks be car. 3049 YORK BLVD. GARV. 5960.

RARE BARGAIN
Seven rooms, fully modern, triple garage, front, cellar, only $6500, terms. THORNBURGH & SPENCER, 1st floor Spring-Broadway Bldg. 2822 or Capitol 2277.

$650 CASH or terms, 5 rooms, bath, 2 screen porches unfinished; chicken house, fruit, garden, lawn on paved st. Just off York Blvd., near Meridian. 6012 Pas. ave. Garv. 1619.

$700 DOWN. Nice little home on lot 50x167. Some furniture, 2 blks. to car, close to. Call at 4130 PASADENA AVE. Gar. 8127.

$600 DN. makes this 5-rm. furn. house, lot yours. E 2 pay. 13540. APT. 18.

Furnished Houses.

WESTLAKE dist., by owner, 13-rm. house solid concrete construction, tiled roof, gas furnace, double gar., 120 ft. front, beautiful shade trees, marble entrance, for subletting, now rented. Completely furn., $35,000; $12,000 cash handles. N. agents. OWNER, business; or Drexel 5080 eves. 2030 OCEAN VIEW AVE.

HOLLYWOOD—
For Sale, Ex., Wanted, To Let

OWNER LEAVING CITY
Your time opportunity to secure charming 5-room bungalow with sun porch, that could be used for sleeping porch, in Hollywood; owner says sell. Location CLOSE-IN, HOLLYWOOD FOOTHILL SECTION. With magnificent view, only 5 blocks from car line and 4 blocks N. of Hollywood Blvd. Owner, 6917 Ivarene ave., near Selma. Price $11,000. $2400 cash. Immediate action required to get this bargain. Phone OWEN, 870464.

DUTCH COLONIAL BARGAIN
$4500 CASH
Exclusive Hollywood location just off the Boulevard. Large rooms, two tile baths, 4 bedrooms, entirely furnished with exception of linens, dishes and silver. The price is $17,000, terms $4500 cash, balance like rent.
CALIFORNIA REALTY CO.
1724 Cahuenga Ave. Holly. 9810.

FOR SALE OR EXCHANGE, New attractive 6-room bungalow, not N.W. of Wilshire Blvd., 2 baths, nice fireplace, Spanish fireplace, etc. Will take clear double bungalow lot in N.W. of Hollywood up to $4,000. Will sell for $17,750 on terms. Call Mr. Draeger, Holly 3017.
SUNDAY, MERRICK & BUDDICK, INC.
601 N. Western Ave.

WESTERN AVE. UNRESTRICTED.
Lot, 70x170 on Western ave., immediately north of Hollywood Blvd. 132 ft. alley runs along south length. Ideal site for apt. or flat bldg. Price $18,000. Terms. FRANK SPAY. 7208 Holly. Security Bldg. Phone 430427.

LOS FELIZ—Owner compelled to sacrifice 5-room Spanish style stucco at $12,500 on very easy terms. Exception al construction and arrangement. Built for owner's home.
R. BANKS. 504507. 1318 N. Vermont ave.

A1 must have money at once, will sacrifice 5 lots on Sierra Bonita frontage, zoned and 2 garages for $7750. $3500 cash. Owner, 1220 E. 61ST.

North and Northeast
SEE THIS ACRE SACRIFICE.

NEW MODERN HOME, RICH SOIL. Fruit, shade, fine view; near cars paved school and street lamps in; no dust; nothing in this city. CHILDS, 39113 W. Pasadena ave. Glen. 0491.

$4750—$800 CASH—$60 MO.
Modern, 5-room bungalow, all built-in features, hardwood floors, tiled bath, sink, laundry trays, garage, level lot, all improvements in. 6201 PASADENA. Call GARV. 2841.

$1000 WILL HANDLE $1700
5-room modern home, level lot, garage, fruit trees, near car, close in. $4500. E. A. SHIFFER, 4130 Pasadena ave. Garv. 5127.

SEE This
Best built house in Highland Park. 5-rm. strictly up-to-the-minute. Only $250 down, $35 mo. 5 Yorkshire Dr. dist. HERMANN REALTY, 6107 York Blvd.

5-RM. modern house, screen porch, large garage. Lot 50x150. East front. $4500. $750 down, balance $40 mo. Incl. int. 4 blocks be car. 3049 YORK BLVD. GARV. 5960.

RARE BARGAIN
Seven rooms, fully modern, triple garage, front, cellar, only $6500, terms. THORNBURGH & SPENCER, 1st floor Spring-Broadway Bldg. 2822 or Capitol 2277.

$650 CASH or terms, 5 rooms, bath, 2 screen porches unfinished; chicken house, fruit, garden, lawn on paved st. Just off York Blvd., near Meridian. 6012 Pas. ave. Garv. 1619.

$700 DOWN. Nice little home on lot 50x167. Some furniture, 2 blks. to car, close to. Call at 4130 PASADENA AVE. Gar. 8127.

$600 DN. makes this 5-rm. furn. house, lot yours. E 2 pay. 13540. APT. 18.

Furnished Houses.

WESTLAKE dist., by owner, 13-rm. house solid concrete construction, tiled roof, gas furnace, double gar., 120 ft. front, beautiful shade trees, marble entrance, for subletting, now rented. Completely furn., $35,000; $12,000 cash handles. N. agents. OWNER, business; or Drexel 5080 eves. 2030 OCEAN VIEW AVE.

HOUSES—
For Sale
South and Southwest

YOUNG MARRIED FOLKS—TAKE NOTICE
The Daily Built Homes Company is building a community of pretty three and four-room homes for advertising purposes. They are selling these three-room houses and lots for $1500 and four-room houses for $1650 on small down payment and balance $20 per Month. Easy and building restrictions. Large lots. Lights, water, gas, streets. You arrange the interior, select colors, etc. They have sold 22 young couples in the past thirty days and have only a few left. To see model homes take Moneta car, get off at 94th street, walk one block east. DAILY BUILT HOMES COMPANY, 6402 South Main Street.

IMMEDIATE POSSESSION!
BEAUTIFUL 6-RM. BUNGALOW.
Loc. on 41st near Western in beaut. Vermont Sq. All bdw. fls. Built-in feat. real fireplace and chimney gas., fruit and walnut trees, flowers, shrubbery. Lot 45x132. Price for quick sale, $7700—$2500 cash, terms. Open. Apt. 9610 S. VERMONT. Univ. 2847.

BEAUTIFUL new strictly modern bungalow, 4 large rooms and bath, 2 large closets and clothroom, buffet and built-in bed and bookcase, screen porch, basement side drive and garage, north front. Ready in few days. Must be seen to be appreciated. No children. 632 W. 78TH ST. See owner at 635 W. 78th st.

FOR SALE—$500 cash two mod. hung. with dia beds and garage, high elevation, near Vermont. 1200 W. 102ND.

$4200. $1400 cash, bal. $35 mo., new 5-r. firepl., bdw. firs., big corner, 2 blks. to Monet's car. Wagner, 4717 Monets.

$500 DOWN, bal. easy. New 5-rm. bdwd. firs., built-in bath, kitchen spec. gar., 1826 W. 54TH ST.

$8750; DOUBLE, $1500 DOWN—Snap, near 47th st. Income $70 mo. Lot worth $1500. Bring deposit. 5219 S. Vermont.

ST OWNER—6-rm. bung., finest location, 1 block car, 2 car lines, $4500 cash; this week only $7250. 1226 W. 21ST ST.

PRICED for quick sale, my 6-rm. mod. bung., garage, fruit, flowers, etc., chicken runs. 5422 57TH AVE. Univ. 1433.

COLONIAL bungalow, near 54th and Figueroa. $3500. $1,200 cash. 365808. No agents.

$85 0. $1550 down, bal. $50 a mo.; bung., 4 large rms., all bdw. floors, drive and garage. 5407 W. 54TH PL. MAIN.

MUST be sold, 9 rooms, 2-story house, bargain. Ver. 7-51. 2715 W. 24TH.

GOOD barn, double, $8500, near West Adams. Terms. UNIV. 3865.

652 WEST 87TH. $300 down. $4500. New 5 rms. Owner, Pico 5669, Wil. 5718.

East and Southeast

7 RMS., ¼-city house, lot 50x145, 2 bedrms., rent $ 0 mos., for double income $180 mo. Sacr. loc. $9750. Terms. 6947 CONVERSE. Ruthmill 4834.

5 ROOMS, modern & garage, 1 block from school. Lot 40x187. Price $2600, terms. 4127 WHITTIER BLVD. Boyle 3681.

HOOVER AVE., 6 rooms, bdw. floors, $2500 cash, balance terms. ENNIS. 1450 Central ave.

6-ROOM house, dandy location, close in, small cash payment, terms pay bal. Total price, $2500. 1. CATLIN, 940 E. 41ST.

OWNER leaving. Auction, 1230 E. 61ST. $4000, $1500 down. 268004.

North and Northeast
SEE THIS ACRE SACRIFICE.

NEW MODERN HOME, RICH SOIL. Fruit, shade, fine view; near cars paved school and street lamps in; no dust; nothing in this city. CHILDS, 39113 W. Pasadena ave. Glen. 0491.

$4750—$800 CASH—$60 MO.
Modern, 5-room bungalow, all built-in features, hardwood floors, tiled bath, sink, laundry trays, garage, level lot, all improvements in. 6201 PASADENA. Call GARV. 2841.

$1000 WILL HANDLE $1700
5-room modern home, level lot, garage, fruit trees, near car, close in. $4500. E. A. SHIFFER, 4130 Pasadena ave. Garv. 5127.

SEE This
Best built house in Highland Park. 5-rm. strictly up-to-the-minute. Only $250 down, $35 mo. 5 Yorkshire Dr. dist. HERMANN REALTY, 6107 York Blvd.

5-RM. modern house, screen porch, large garage. Lot 50x150. East front. $4500. $750 down, balance $40 mo. Incl. int. 4 blocks be car. 3049 YORK BLVD. GARV. 5960.

RARE BARGAIN
Seven rooms, fully modern, triple garage, front, cellar, only $6500, terms. THORNBURGH & SPENCER, 1st floor Spring-Broadway Bldg. 2822 or Capitol 2277.

$650 CASH or terms, 5 rooms, bath, 2 screen porches unfinished; chicken house, fruit, garden, lawn on paved st. Just off York Blvd., near Meridian. 6012 Pas. ave. Garv. 1619.

$700 DOWN. Nice little home on lot 50x167. Some furniture, 2 blks. to car, close to. Call at 4130 PASADENA AVE. Gar. 8127.

$600 DN. makes this 5-rm. furn. house, lot yours. E 2 pay. 13540. APT. 18.

Furnished Houses.

WESTLAKE dist., by owner, 13-rm. house solid concrete construction, tiled roof, gas furnace, double gar., 120 ft. front, beautiful shade trees, marble entrance, for subletting, now rented. Completely furn., $35,000; $12,000 cash handles. N. agents. OWNER, business; or Drexel 5080 eves. 2030 OCEAN VIEW AVE.

HOLLYWOOD—
For Sale, Ex., Wanted, To Let

DUPLEX.

Here is a wonderful buy north of Hollywood Blvd., on a highly elevated lot that commands a view of the city and the mountains.

There are two bedrooms in the lower flat and two bedrooms and sleeping porch in the upper. The living rooms are exceptionally large and beautifully decorated. The baths are tiled. The kitchens have many built-in features—in fact, nothing has been spared to make this a most attractive home with an income Call MR. OAKS, 57576, for further information.

LA BONTE & RANSOM CO.,
6637 Hollywood Blvd.

BEAUTIFUL
FOOTHILL BUNGALOW
LARGE GROUNDS, TREES AND SHRUBS

In exclusive West Hollywood. The attractive home contains 8 rooms and 2 tile baths, breakfast room, 3 bedrooms, billiard room, etc. Large basement with unit furnace system. Servant's room and sleeping porch. Big lot, 80x190, and it simply abounds with shrubs and bearing fruit trees of all kinds. This property is in perfect condition and like new. OWNER GOING EAST AT ONCE, so it goes $4000 under cost at $18,000 for immediate sale.
MORTON & BUNCH
6500 Hollywood Blvd. 578-622.
577-485.

WILSHIRE HOME OF ELEGANCE
IN WONDER WIND-OR SQUARE
$40,000 VALUE FOR $30,000.

Half block north of Wilshire on lot 165x185; 11 rooms of comfort and refinement; 6 bedrooms and 2 master baths. Maid's room and bath. Finished in real mahogany. Double garage. Basement and electrically controlled unit heating system. Ground beautiful with wonderful view of mountains. Consider Hollywood business or income. Can deliver clear. HOLLY 6335 or HOLLY 4406.

WEST HOLLYWOOD
For Sale—By Owner and Builder
Just completed two new six-room stucco, all modern bungalows, located at 734-740 Genesee st., 1 block from new Mammoth High School site, double garage, tile bath, tile sink, automatic water heater, ½ inch hardwood floors throughout. Canvas on painted walls. Full basement. Floor furnace, lawn and shrubbery. Price $8750 and $9000. Liberal terms to satisfy. Inquire at 741 GENESEE ST. Phone 436-763.

A BEAUTIFUL SPANISH COURT IN HEART OF BUSINESS SECTION OF HOLLYWOOD, 2 BLK. FROM ST. CAR, BANK, LIBRARY AND SCHOOL. THIS COURT IS ERECTED ON LOT SIDE ON 50FOOT ALLEY, IN MODERN STYLE OF 10 ROOMS EACH 2 FULL-SIZE BEDROOMS IN EACH UNIT 12 GARAGES, 14 LOCKING BOXES. BUILT BY DAY LABOR. BEST BUY IN THE CITY FOR $72,000. $20,000 CASH WILL HANDLE. N. W. GUILDSTRAND, 4736 FRANKLIN AVE. PHONE 599750.

WEST HOLLYWOOD WONDER HOME.
2-story, 13 rooms, lot 120x225, living room 24x42, unit heating system, and many other features. Beautiful living and others, 2 servants' rooms with bath. This is truly a wonder home, in fact, every feature of Hollywood, with unsurpassed surroundings and it is now completely furnished for $60,000. Make your lookout 5095 Hollywood Blvd., Hollywood Blvd., Holly. 4383 or 6400.

$60,000 ESTATE FOR $50,000
FOR AN IMMEDIATE SALE.
HERE'S MAGNIFICENT VIEW HOME. Nearly 2 acres; unobstructed panoramic view; living room 16x32; massive fireplace, furnace, fruit, nuts and beautiful shade and flowers; chicken run, pens for rabbits, pheasants, aquab and poultry quarters, near golf links and riding school; convenient to beautiful spot in Hollywood, near Griffith Park. To charm and beauty cannot be described. OWNER, HOLLY 4406 or 6335.

FIVE-ROOM BUNGALOW $7500
NORTH OF HOLLYWOOD BLVD.
Two bedrooms, hardwood floors, Venetian blinds, garage, basement, lawn and shrubs, modern throughout, fruit trees on lot. A beautiful little home in a fine neighborhood for $7500 cash and $75 per month, including interest.
V. A. GABLES
6280 Hollywood Blvd. Hollywood 869

BUY TWO FOR THE PRICE OF ONE.
Harper Ave., near Sunset, 2 fine corner properties. Large lot and all street improvements. Stone ceilings, patio, fish ponds, fine view, 5-rm. bath and sink. Only finished in April. 3-room cottage with shower in rear. Rents for $35. Priced at $14,000 for both before July 20th, and $3,000 down. HOLLY 6255 or 4406.

HOME A INCOME
2 stucco bungalows on corner lot, just off Hollywood Blvd. on Gordon st., one 4 rooms, lot alone worth $6000. Could put duplicate buildings for less than present cost. Must sell for $14,500. Will take 1-3 cash. Hurry.
CLARKE & NICHOLSON.
6420 Hollywood Blvd. Holly 5415.

NEW 5-ROOM DOUBLE BUNGALOW
Best stucco construction, Barrel ceilings, Tile sink and bath, Pembroke tubs, Tile roofs, Garages, Choice neighborhood. Large lot. Double garage. Each flat has best. Price $14,500. Will rent for $150 per Month. Terms.
GABLES
6280 Hollywood Blvd. Hollywood 869

IN HEART OF HOLLYWOOD

5-room bungalow, 4 bedrooms, lot 50x175 to an alley, this is an honest to goodness home in the location, and it's yours for $17,000. ½ cash. Owner, 5919 HOLLYWOOD BLVD. Phone Holly 0356, 4406 or 506648.

BUY NOW—
WATCH THIS NEW SUBDIVISION.
ONLY 24 LOTS.
HOLLYWOOD TERRACE
WRIGHT & HOGAN, INC.,
6350 SUNSET BLVD.

YOU CAN SEE BALDY.
from my new 6-room Spanish stucco bung., home completely furnished, 2 tile baths and shower, Dble. gar. with maid's rm. and bath; adjoining. Large lot, north of Sta. Mon. Blvd., 1½ blks. Terms. Key and agents, 4705 HOLLYWOOD BLVD. 586-924.

BEAUTIFUL furnished modern home, in heart of Hollywood, modern throughout, churches. Immediate possession. $10,500. Easy terms. 8 bedrms. GRANADA REALTY CO. 7432 Sunset Blvd. Phone HOLLY. 2088.

HOLLYWOOD SPECIAL BARGAIN
ONLY $7950. EASY TERMS.
6-room bungalow, modern throughout, garage, lot 50x135, nice fruit trees and shrubbery. Centrally located. We can honestly recommend this as a home and an investment. 5 minutes to Hollywood Blvd. HOLLYWOOD BLVD. HOLLY 9190.

SACRIFICE sale, Hollywood Blvd., centrally located. Restaurant with fixtures complete, 4 booths, 12 counter stools, tobacco, daily receipts $50. Rent $75 mo. $1500. Terms. HOLLY 5443.

POSITIVELY A BIG SACRIFICE
If sold at once, most beautiful new Spanish 2-story home in West Hollywood, 6 rooms, 2½ baths, 3 bdrms., prepared. OWNER, 1727 N. STANLEY AVE. Open Sunday.

LOS FELIZ BLVD., LOT 61x154, unrestricted. FLATS, COURT APTS., DOUBLE BUNGALOWS, $1000 below the price of adjoining lots. SHERMAN, 2nd floor, 5861 Hollywood Blvd. Holly 0068.

TO LET in lovely Laurel Canyon, Hollywood way, adjoining cottages, fully furnished, 6 large rooms, baths, open fireplaces, hot water, gas, electricity, telephones, 2 garages. Will rent separately or together. $175. HOLLY 3403.

FOR SALE or exchange—Wonderful six-room cream-colored stucco bungalow, just above Hollywood Blvd., in Laurel Canyon. Fairly grounded. Wonderful view, garage. Only $9500. $3500 cash. Write Owner, P.O. Box 175, HOLLYWOOD.

YOU make $2500. Bungalow $2000 cash. 3 lovely bedrooms; lot 50x140, garage. Price $11,500. Worth $12,500. Very easy terms. Must sell. Call Mr. RAMLIN, 579-608. JOHN KIRK, 6200 Sunset Blvd.

$1500 CASH; $7750 PRICE.
5-room Spanish bungalow, tiled bath and sink. Lot 80x164, garage.
E. E. NELSON CO.
5656 Hollywood Blvd.

$100 DOWN will get you good Hollywood view lot. You can make a profit quicker on this than any other in the city. ABBOTT, 595-117. 4518 HOLLYWOOD BLVD.

5-UNIT COURT. PRICE $21,500. TERMS. Income $3150 yearly, only 4 years old. Lot 45½x134, 1½ years old.
E. G. WILKINSON CO. 42540.
5626 Hollywood Blvd.

ACT QUICK
5-room Spanish stucco bung., just off of beautiful drive, $6000. $1000 down. $50 per mo. GRANADA REALTY CO., 7423 Sunset, Holly 2088.

HOLLYWOOD lot close in. Restrictions. Plan view. 66 feet frontage. $1250. $250 cash, $25 monthly. OWNER, 598-465. No agents.

BY OWNER—Laurel Canyon, No. 59. Fine location. 5 rooms, sleeping porches, bath, arcamores, $1500 down. HOLLY 6423.

HOLLYWOOD, 842 CURSON AVE. Completely furnished 5-room bungalow; piano, phone, garage, lawn cared for; reasonable rent. 5-0484 or 598-465.

DUPLEX—$17,500 with $4500 cash buys ten-room duplex right in heart of Hollywood. You can't beat this.
R. BANKS. 504235. 1318 N. Vermont ave.

FOR RENT—5-room completely furnished bungalow and garage. 977 N. ST. ANDREWS, cor. Romaine. Open for inspection, 10 a.m. to 5 p.m.

$1500 CASH—$50 mo.; $8000; new 5-rm. frame bung., north of Sta. Mon. Blvd., near Gardner Jr. High. Lot 50. 6037 HOLLY BLVD. HOLLY 4808.

BUNGALOWS, in course of property, 1ch. E. G. NIELMANN CO. 5656 Holly. Blvd. 434-490

SEAT, 4-rm. bung., hdw. floors, tile sink $5000, terms. See owner 770 WEST KNOLL, near Hollywood.

5-ROOM bungalow, with 3-room furn. rear bungalow on large lot, near Gardner Jr. 4636 Santa Monica Blvd. 436739. 1182 N. ARDMORE.

HOLLYWOOD, 5-room house, garage. No small children. $75 mo. 1121 CITRUS AVE.

HOLLYWOOD—
For Sale, Ex., Wanted, To Let

ONLY changed circumstances make possible your opportunity to buy a fine home on beautiful Poinsetta Place. No. 1628.

Just a short walk from Christian Science and other churches, high and grade schools, theaters, and stores as well as street car service and best residences of Hollywood.

This is a quiet, restful homey place that has required some 5 years to make and grow the shrubbery and fruit bearing trees.

Residence is 2-story, 12x30 living-room, two good bedrooms, and sleeping porch. Good basement and heating. Price is $16,000. Terms if desired. We repeat that it is very rarely that one of these exclusively seasoned homes can be purchased.

W. A. PRINCE
834 Fourth St., Santa Monica or
1427 La Brae, Hollywood.

FURNISHED, MOVE IN

Immediate possession given to the cutest and coziest 5-rm. bungalow in West Hollywood. House and furniture brand-new. Sacrificed because owner must leave town at once. Good neighborhood, convenient to stores, schools and car lines, etc. Only $4750, $2750 cash handles. Remainder $50 per month, less than actual rent. Don't delay seeing this.

NORTON & BUNCH
577-485. 6500 Hollywood Blvd. 578-622.

NEW DOUBLE BUNGALOW

Here is a dandy buy at $10,700. It is close to both red and yellow car lines, in a desirable neighborhood. There are 4 rooms and a side, bath and kitchen are also tiled. This is a steal at this price Call MR. OAKS, 57576.

LA BONTE & RANSOM CO.
6637 Hollywood Blvd.

FOR SALE in Hollywood. We have homes, income and business property, restricted and unrestricted. We have been handling Hollywood property and have place for many years, naturally we can tell you something about property and prices. Call and we may assist you in making your investment. Don't be afraid to ask the people about our reputation. J. B. WOODS REALTY CO., 1709 N. Western Ave. Phone Holly 0891.

COUNTRY ESTATE, 20 ACRES
Beautiful country estate of 20 acres that is a real wonder. Large, elegant house with landscaped grounds in keeping with it. Most of acreage is in walnuts with other fruit. 65 miles from this palace and grounds and there is nothing better in California. JONES, 6019 Hollywood Blvd. Holly 6255 or 4406.

A BEAUTIFUL SPANISH COURT IN HEART OF BUSINESS SECTION OF HOLLYWOOD, 2 BLK. FROM ST. CAR, BANK, LIBRARY AND SCHOOL. THIS COURT IS ERECTED ON LOT SIDE ON 50FOOT ALLEY, IN MODERN STYLE OF 10 ROOMS EACH 2 FULL-SIZE BEDROOMS IN EACH UNIT 12 GARAGES, 14 LOCKING BOXES. BUILT BY DAY LABOR. BEST BUY IN THE CITY FOR $72,000. $20,000 CASH WILL HANDLE. N. W. GUILDSTRAND, 4736 FRANKLIN AVE. PHONE 599750.

WEST HOLLYWOOD WONDER HOME.
2-story, 13 rooms, lot 120x225, living room 24x42, unit heating system, and many other features. Beautiful living and others, 2 servants' rooms with bath. This is truly a wonder home, in fact, every feature of Hollywood, with unsurpassed surroundings and it is now completely furnished for $60,000. Make your lookout 5095 Hollywood Blvd., Hollywood Blvd., Holly. 4383 or 6400.

$60,000 ESTATE FOR $50,000
FOR AN IMMEDIATE SALE.
HERE'S MAGNIFICENT VIEW HOME. Nearly 2 acres; unobstructed panoramic view; living room 16x32; massive fireplace, furnace, fruit, nuts and beautiful shade and flowers; chicken run, pens for rabbits, pheasants, aquab and poultry quarters, near golf links and riding school; convenient to beautiful spot in Hollywood, near Griffith Park. To charm and beauty cannot be described. OWNER, HOLLY 4406 or 6335.

FIVE-ROOM BUNGALOW $7500
NORTH OF HOLLYWOOD BLVD.
Two bedrooms, hardwood floors, Venetian blinds, garage, basement, lawn and shrubs, modern throughout, fruit trees on lot. A beautiful little home in a fine neighborhood for $7500 cash and $75 per month, including interest.
V. A. GABLES
6280 Hollywood Blvd. Hollywood 869

BUY TWO FOR THE PRICE OF ONE.
Harper Ave., near Sunset, 2 fine corner properties. Large lot and all street improvements. Stone ceilings, patio, fish ponds, fine view, 5-rm. bath and sink. Only finished in April. 3-room cottage with shower in rear. Rents for $35. Priced at $14,000 for both before July 20th, and $3,000 down. HOLLY 6255 or 4406.

HOME A INCOME
2 stucco bungalows on corner lot, just off Hollywood Blvd. on Gordon st., one 4 rooms, lot alone worth $6000. Could put duplicate buildings for less than present cost. Must sell for $14,500. Will take 1-3 cash. Hurry.
CLARKE & NICHOLSON.
6420 Hollywood Blvd. Holly 5415.

NEW 5-ROOM DOUBLE BUNGALOW
Best stucco construction, Barrel ceilings, Tile sink and bath, Pembroke tubs, Tile roofs, Garages, Choice neighborhood. Large lot. Double garage. Each flat has best. Price $14,500. Will rent for $150 per Month. Terms.
GABLES
6280 Hollywood Blvd. Hollywood 869

IN HEART OF HOLLYWOOD

5-room bungalow, 4 bedrooms, lot 50x175 to an alley, this is an honest to goodness home in the location, and it's yours for $17,000. ½ cash. Owner, 5919 HOLLYWOOD BLVD. Phone Holly 0356, 4406 or 506648.

BUY NOW—
WATCH THIS NEW SUBDIVISION.
ONLY 24 LOTS.
HOLLYWOOD TERRACE
WRIGHT & HOGAN, INC.,
6350 SUNSET BLVD.

YOU CAN SEE BALDY.
from my new 6-room Spanish stucco bung., home completely furnished, 2 tile baths and shower, Dble. gar. with maid's rm. and bath; adjoining. Large lot, north of Sta. Mon. Blvd., 1½ blks. Terms. Key and agents, 4705 HOLLYWOOD BLVD. 586-924.

BEAUTIFUL furnished modern home, in heart of Hollywood, modern throughout, churches. Immediate possession. $10,500. Easy terms. 8 bedrms. GRANADA REALTY CO. 7432 Sunset Blvd. Phone HOLLY. 2088.

HOLLYWOOD SPECIAL BARGAIN
ONLY $7950. EASY TERMS.
6-room bungalow, modern throughout, garage, lot 50x135, nice fruit trees and shrubbery. Centrally located. We can honestly recommend this as a home and an investment. 5 minutes to Hollywood Blvd. HOLLYWOOD BLVD. HOLLY 9190.

SACRIFICE sale, Hollywood Blvd., centrally located. Restaurant with fixtures complete, 4 booths, 12 counter stools, tobacco, daily receipts $50. Rent $75 mo. $1500. Terms. HOLLY 5443.

POSITIVELY A BIG SACRIFICE
If sold at once, most beautiful new Spanish 2-story home in West Hollywood, 6 rooms, 2½ baths, 3 bdrms., prepared. OWNER, 1727 N. STANLEY AVE. Open Sunday.

LOS FELIZ BLVD., LOT 61x154, unrestricted. FLATS, COURT APTS., DOUBLE BUNGALOWS, $1000 below the price of adjoining lots. SHERMAN, 2nd floor, 5861 Hollywood Blvd. Holly 0068.

TO LET in lovely Laurel Canyon, Hollywood way, adjoining cottages, fully furnished, 6 large rooms, baths, open fireplaces, hot water, gas, electricity, telephones, 2 garages. Will rent separately or together. $175. HOLLY 3403.

FOR SALE or exchange—Wonderful six-room cream-colored stucco bungalow, just above Hollywood Blvd., in Laurel Canyon. Fairly grounded. Wonderful view, garage. Only $9500. $3500 cash. Write Owner, P.O. Box 175, HOLLYWOOD.

YOU make $2500. Bungalow $2000 cash. 3 lovely bedrooms; lot 50x140, garage. Price $11,500. Worth $12,500. Very easy terms. Must sell. Call Mr. RAMLIN, 579-608. JOHN KIRK, 6200 Sunset Blvd.

$1500 CASH; $7750 PRICE.
5-room Spanish bungalow, tiled bath and sink. Lot 80x164, garage.
E. E. NELSON CO.
5656 Hollywood Blvd.

$100 DOWN will get you good Hollywood view lot. You can make a profit quicker on this than any other in the city. ABBOTT, 595-117. 4518 HOLLYWOOD BLVD.

5-UNIT COURT. PRICE $21,500. TERMS. Income $3150 yearly, only 4 years old. Lot 45½x134, 1½ years old.
E. G. WILKINSON CO. 42540.
5626 Hollywood Blvd.

ACT QUICK
5-room Spanish stucco bung., just off of beautiful drive, $6000. $1000 down. $50 per mo. GRANADA REALTY CO., 7423 Sunset, Holly 2088.

HOLLYWOOD lot close in. Restrictions. Plan view. 66 feet frontage. $1250. $250 cash, $25 monthly. OWNER, 598-465. No agents.

BY OWNER—Laurel Canyon, No. 59. Fine location. 5 rooms, sleeping porches, bath, arcamores, $1500 down. HOLLY 6423.

HOLLYWOOD, 842 CURSON AVE. Completely furnished 5-room bungalow; piano, phone, garage, lawn cared for; reasonable rent. 5-0484 or 598-465.

DUPLEX—$17,500 with $4500 cash buys ten-room duplex right in heart of Hollywood. You can't beat this.
R. BANKS. 504235. 1318 N. Vermont ave.

FOR RENT—5-room completely furnished bungalow and garage. 977 N. ST. ANDREWS, cor. Romaine. Open for inspection, 10 a.m. to 5 p.m.

$1500 CASH—$50 mo.; $8000; new 5-rm. frame bung., north of Sta. Mon. Blvd., near Gardner Jr. Lot 50. 6037 HOLLY BLVD. HOLLY 4808.

BUNGALOWS, in course of property, 1ch. E. G. NIELMANN CO. 5656 Holly. Blvd. 434-490

SEAT, 4-rm. bung., hdw. floors, tile sink $5000, terms. See owner 770 WEST KNOLL, near Hollywood.

5-ROOM bungalow, with 3-room furn. rear bungalow on large lot, near Gardner Jr. 4636 Santa Monica Blvd. 436739. 1182 N. ARDMORE.

HOLLYWOOD, 5-room house, garage. No small children. $75 mo. 1121 CITRUS AVE.

PASADENA—
For Sale, Ex., Wanted, To Let

2-STORY 9-ROOM HOUSE
Hwd. floors, 3 baths, large built-in cedar closet; situated amid the finest surroundings. Best of construction. Has very large 100-ft. lot. Would cost $20,000 to build. This is a real buy for home or investment. Price $13,000. Call before 10 a.m.

WRIGHT & HOGAN, INC.
1008 NO. VERMONT.
597-923. 598-598.

INCOME OR INVESTMENT.
3

INDUSTRIAL PROPERTY—
For Sale and Exchange.

INDUSTRIAL SITES,
1 TO 5 ACRES.

Located on spur tracks and paved boulevard, with complete manufacturing facilities. Price reasonable and can be bought on long terms. Telephone Mr. Samuelson, Main 1208.

METCALF & RYAN,
E. A. WEBER, MGR.
House and Lot Department.
211 Pacific Finance Bldg.

E. A. WEBER, MGR.

FACTORY OR WAREHOUSE SITE.

Industrial property, close in, North Main st., corner, 1005-ft. frontage, 120,000 square ft. Trackage, etc. Best buy in city. Price $165,000. GEO. C. PECKHAM CO., 1101 Hibernian Bldg. 63392. Metro. 1430.

FOR SALE OR EXCHANGE—
BOYD ST., 50x110 FT. TO ALLEY. IMPROVED WITH TWO FOUR-PLAT BLDGS. PRICE RIGHT FOR CASH, OR WILL EXCHANGE FOR BUILDING OF 100 ROOMS OR MORE NEAR ANGELS FLIGHT. SOLE MGR. PATTERSON-DURFLINGER,
311 STORY BLDG. PHONE 62158.

INDUSTRIAL ACREAGE—TRACKAGE. 2 cents to 45 per sq. foot. See MR. WOODWARD.
HOLLINGSWORTH & CO.,
Hollingsworth Bldg., 6th and Hill.
10717. Realtors. Main 6700.

ALAMEDA ST. INDUSTRIAL PROPERTY. 5 to 10 acres. Close in. $2500 per acre. Best buy in the city for manufacturer or investor.

BLUE & MASON,
255 Metropolitan Theater Bldg. 63050.

FACTORY or warehouse lot, 127 ft. on Humboldt st., facing Union Pacific Railroad, 51 ft. N. Ave. 22, price $6000, terms. JOHN SAWYER, 142 N. Workman. Capitol 3612.

N. MAIN ST. frontage, close in, with R.R.; about 25 M. sq. ft. R. H. HAHN, 1717 N. Main. Lincoln 254.

INCOME PROPERTY—
For Sale

57% ON YOUR MONEY.
AFTER DEDUCTING INTEREST AND TAXES. NEW 6 & 7-ROOM FLATS. HEART OF WILSHIRE DISTRICT.

This is positively the best buy in this splendid location. Flats like it are selling for $45,000 and $50,000. If taken at once. We can deliver this one for $35,000 on payment of $15,000 cash. The price is very low, the bldg. exceptionally well-built. Call at once.

ELVIN J. CURRY CO.,
808 S. VERMONT AVE.
Dunkirk 1429—Phone—35489.

WEST HOLLYWOOD
Duplex and Apartment.

If you appreciate beauty and excellent value, see this today. Just completed. Duplex has 5 large rooms on each side—tile baths—H.W. heat, fan fast, and other modern convenience. Apt. consists of one large single apt. with 20 foot screened sleeping porch, tile bath, kitchenette with breakfast nook, tile bath, etc. Magnificent mountain view. Convenient to cars, stores, etc. This is an unusual bargain at $16,000. Only $6000 cash to handle.

TAFT REALTY CO.,
8751 Hollywood Blvd. Holly 7190.

DO you want a bargain? Unusually fine stucco duplex. Priced for quick sale. Located N. of Blvd. Central. Every modern convenience. Excellent rental district.

Stop at our office.
Bring your checkbook.
About $8000 cash required.
Prepare to move in today.

TAFT REALTY CO.,
8751 Hollywood Blvd. Holly 7190.

10TH ST. BUSINESS PROPERTY.

Close to Figueroa; well improved. Good income. Very desirable for light manufacturing. See MR. SHANK.

W. I. HOLLINGSWORTH & CO.,
10717. Realtors. Main 6700.
Hollingsworth Bldg., 6th and Hill.

$10,500 CASH
WILL HANDLE
8-unit Spanish stucco, bung. court in the heart of Hollywood, best rental district, (active, store, theaters, etc., close at hand. It is leased for 7 years at $460 per month. This is a real investment proposition, owner's representative, ALICE PHILLIPS, 940-940, eves., 762-488 for inspection.

A GENUINE sacrifice, a 4-flat building on front of lot with 2 2-room apart. apart building on rear of lot. Just off Western Ave. This property is well built, in good location and has an excellent home. $5000 will handle. Call MR. DUNN.

GRANT McCARTNEY CO.,
929 MERCHANTS' NATL. BK. BLDG.

WESTLAKE PARK DISTRICT

½ BLOCK OFF SIXTH
2400 year secured income
Lot worth the price asked.
$10,000. Easy Terms.
Owner says she needs money.
WESTLAKE PARK CO., REALTORS.
682 S. Alvarado st. Drexel 1115.

4-FAMILY FLAT with double bungalow in rear, 1215 W. 42nd st., $17,500 will handle this attractive new place. OPEN FOR INSPECTION, 2 to 4 P.M.
Phone Mr. Cowper, 827-168.
SUNDAY, MERRICK & BUDDICK, INC.
403 S. Hill st.

$22,500
STUCCO FLAT
SOUTH ARDMORE AVE.
4 rooms each, bath and showers, garages, lockers, 2 flats furnished. Income $300 per month.
HALL-DUNLAY CO.
750 S. Vermont. Dunkirk 0469.

FINEST FLAT WILSHIRE DIST.
Owner forced to sacrifice this beautiful 4 5-room flat and a wonderful 4-rm. apt. over garage, facing 31% on money invested. $10,000 cash will handle, balance easy.
McDOWELL, Exc. Agt., 600 S. Vermont.

INCOME $12,000 YEARLY
12-unit bungalow court, rooms each with tiled baths, solid mahogany and ivory finish. Lot 82x180. A fine income property for $75,000. Call
HALL-DUNLAY CO.
750 S. Vermont. Dunkirk 0469.

5 FLATS, bungalow, 120 ft. frontage on prominent Western Ave. corner. Income $3000 per yr. Sale price $45,000. The best buy on this wonderful street, cash required, $25,000. You'll have to hurry. Key phone information. TOM WEAVER, 515 So. Western.

APARTMENT-HOUSE PROPERTY.
New building, 2-story stucco, walking dist., 48 rms., 24 apts., latest built, fin. features. Price $56,000. $26,000 cash. Can be leased 10 years. $10,000 per year. F. W. SHULTZ, 321 W. 3rd st. 11320.

4-FLAT $2000 cash down, bal. $100 per month. Income $200 per month. On Benton Way, near Sunset. Call MR. DUNN.

GRANT McCARTNEY CO.,
METROPOLITAN 302.
929 MERCHANTS' NATL. BK. BLDG.

$10,000 CASH
Beautiful 6-flat bldg. on Berendo, nr. Wilshire, 2 baths each flat. Income $450 on leases. Price $55,000. Will take good business lot in exchange. TRACEY, 05262.

FLAT BLDG., 2 4-room and 6-room, strictly modern, hdw. floors throughout, garage. Good income. Near Vernon and Figueroa. $14,000, $5000 cash. 4315 Moneta.

9 NEW single apts., 1608 N. Kenmore ave. Come out and see between 2 p.m. and 5 p.m. Make offer at once. Bargain. STONE & WILSON, 5060 Hollywood Blvd.

$1800 DOWN.
Buys new 5 double sink, all hdw. Income $110 mo. Near cars.
3701 S. WESTERN AVE.

$4500 CASH
Beautiful new 3-rm. duplex, strictly modern. Will put 3 coat at $13,000. MR. TRACEY, 05262.

1258 S. BRONSON, new 4-flat, 4 rms. each. Tile baths, garages, just building, will finish to suit. Price $25,000, only $5000 down, with full com. OWNER, 766569.

$30,000 BARGAIN. Terms. Income $360 monthly. JOSEPH WHITEHORN, Sole Agent, 1508 McCadden Place. Hollywood.

4-FLAT building now renting for $200 mo. Price $12,500, terms. OWNER, 117 W. 22nd st.

7 RENTALS. Pico Heights income, $310. $3400 down, $72 month, and interest. OWNER, VER. 6747.

NEW unfurn. apts. 40% income, best location. $30,000 cash. Owner, WINTERS, 1348 S. Hoover. Phone West 4683.

16-RM. DUPLEX, $9500 CASH—
Two lodge rms. $395-10 S. Figueroa. Act quick. Owner will 5719. Pico 2360.

CORNER lot, new duplex, upper and lower, triple garage, four-room bungalow, by OWNER, 395537.

BARGAIN stucco 4-4 flat, oak floors, tile baths, S. Figueroa. Price $14,250, $3000 cash. GREENE, 319½ Hill.

FLAT—Exchange my 44-unit flat on Magnolia ave., for vacant lot. Phone 297178.

FOR SALE—By owner, new double bung. in Hollywood, $4500 cash. Phone Lincoln 1206 or write 5313 MANITOU, L. A.

$10,500 Dist. bungalow, high ground, BARGAIN. MR. FITTS, Wil. 4472.

$11,000, Wilshire double bungalow, 5 rooms each. MR. WRIGHT, Wil. 4472.

INCOME PROPERTY—
For Sale

"Frank Meline Co. Offerings"

APARTMENT HOUSE BARGAIN
40 rooms, completely and newly furnished. 16 apartments of 2 and 3 rooms. Large lot, 99x150, valued at $20,000. Total price only $12,000, easy terms. The gross income shows $5400 at present rentals. No lease and can make very attractive terms to responsible parties. West side location, near 10th and Figueroa. This is a real buy and you should get full details from Mr. Griffith at once.

NEW BRICK APARTMENT
Consisting of 37 rooms, in a wonderful location near 8th and Union. Leased for 10 years at annual rental of $15,138. The total price is only $125,000. The building could not be built today for anything near this figure. The lot value at present assessment is $20,000. Get out your pencil and figure with us on this property. We can show you WHY you should buy it. Ask for Griffith or Yost.

Hotel and Apt. House Dept.
THE FRANK MELINE CO.
34 ft. Sun Bldg. Tod 8. Hill St.
Phone 606-35
"Frank Meline Co. Ads Tell Facts"

INCOME $7440 ON LEASES
NEW 6-ROOM STUCCO FLAT
$63,000.
Just off Wilshire Blvd., near Ambassador Hotel, 4 units of 6 rooms each, 3 bedrooms, 2 baths, mahogany finish, 2-unit gas furnace, electrically controlled, lot 70x140 to paved alley, lot alone worth $25,000. This property is just around the corner from 2 class A height limit apartment-houses now in course of construction, which will greatly increase the present rentals as well as the future value. $20,000 cash will handle. See MR. WELLS or MR. TAYLOR,
BURTON H. CO.,
WESTERN AVE. AT 10TH ST.
700-931.

DUPLEX BARGAIN.

Located in good rental district. Room for four bungalows on balance of lot. Present income 12%, can be increased to 25%. Terms, $2500 will handle. Telephone Mr. Samuelson, Main 1208.

METCALF & RYAN,
E. A. WEBER, MGR.
HOUSE AND LOT DEPARTMENT,
211 Pacific Finance Bldg.

INCOME BARGAINS

STORE BUILDINGS,
BUNGALOW COURTS,
FLAT BUILDINGS,
BUSINESS PROPERTY,
EASY TERMS. ALL PRICES.

HARRY GROSSMAN,
Realtor
202-4-5 Haas Bldg., 7th & Broadway.
Phones: 14966; 64374; 62471.

INCOME AND PROFIT.
TWO BUNGALOWS ON CORNER LOT. ONLY $15,500. TERMS.

Fine home and rental district. Maximum investment yield plus profit from positive increase value. May sell bungalows separately. Very artistic new Spanish bungalow, floor finish, fixtures and decorations. 5 and 4 rooms with the NEW OUTDOOR LIVING ROOMS with tile floor, fountain and pool. EVERY MODERN feature. Garages. Very high class.

OWNER, 568-617.

12-UNIT BUNGALOW COURT.
Will be complete August 1. 4-room units of the best material and construction. We are able to sell this property under the present low price, large income, or free from any lease if preferred. Located on a prominent street, which has a wonderful future, consideration, location, construction and price this is the best court that we know of. Price $60,000, terms. See MR. WILKINS, or MR. BUCHTELL,
ROBERT MARSH & CO.,
Pico 2412. 200 Marsh-Strong Bldg. 10175.

SACRIFICING beautiful 4-family flat building of stucco construction in Wilshire district on a very prominent street. This building can be delivered for $22,000, and $8000 will handle. Can get mortgage for the balance, three years. This property is worth at least $30,000. It is a real snap and has an excellent income. Call Mr. Dunn.

GRANT McCARTNEY CO.,
METROPOLITAN 302.
929 MERCHANTS' NATL. BK. BLDG.

8-STORY ROOMING HOUSE
COMPLETELY FURNISHED
Established industrial center where there is never a vacancy. Beautifully located and a very attractive place to live. The present income of $383 per month can actually be doubled. Building well built and in excellent condition. This is a gold mine for some one. Price $19,000, small cash payment and easy terms. See Mr. Wilkins.
ROBERT MARSH & CO.
Pico 2412. 200 Marsh-Strong Bldg. 10175

MONEY! MONEY! MONEY!
I need $175,000 cash within 60 days and will sell right a Wilshire Blvd. property that is paying 20% on the equity price now. The ground alone will be worth the total price within 2 years. The total price is $50,000. To the right deal I will accept up to $100,000 in clear trade, but must have $175,000 cash. Don't take up my time unless you mean business. HOLLY 2588.

SANTA BARBARA AVENUE.
$10,000. CASH.
BEAUTIFUL 4-FAMILY FLAT, JUST COMPLETED. Tile bath and sink, breakfast nook, all h.w. floors, large dressing room. Best material money can buy. Adjacent to 6 car lines. Exposition Park, Fmt. and Manual Arts H. S. This is a real buy at $22,500.

LEMING & NORRIS,
N.E. corner Santa Barbara & Vermont.

6-RM. high modern home, 2 lots, W. Adams, corner, $23,000. Lots worth price. Big 9-room close-in, $11,500. $3000 cash. Or divided into apts. 4 house this year. Inc. $185 mo. $12,000. 3 houses on one lot. Good inc. $15,500, $4000 cash. Some real values in 4-6 flats. GRAHAM, 915 S. Figueroa. Metro. 1545.

DOUBLE BUNGALOW in Wilshire for $3500 cash. 4 and 5 rooms. Near Beverly and Western. Hardwood floors, fireplaces and other excellent features. Is a very good buy at $10,500.
Call MR. DRABIGER, Holly 3917.
SUNDAY, MERRICK & BUDDICK, INC.
601 N. Western Ave.

APT. HOUSE SITE.
165x146, S.E. corner, 601 N. New Hampshire, 1 block from car line, 2 blocks from Melrose & Hollistrope, 2 blocks S. of S.R.U.C. 8 stucco garages across the back; 7-room modern furnished bungalow. Income $163 month. Price $21,000, $11,000 cash. This is a bargain and won't last long. OWNER, Holly. 8872.

STUCCO FLAT $29,500
$29,500
5 rooms with tiled baths, 2 large bedrooms, basement and individual automatic furnace. A well constructed flat earning $350 monthly. Call
HALL-DUNLAY CO.
750 S. Vermont. Dunkirk 0469.

LOVELY new stucco double bung. in So. Hollywood. 4 rooms and breakfast nook on each side. Mahogany and ivory finish. Lot 50x120. Full price only $11,500 with $4000 cash. Must be sold. Income $130. WHITE REALTY CO., 208 No. Western Ave. Phone 435-640.

BY owner, the best corner buy on Western ave. Income $17,460 per year. Price $130,000, $30,000 cash will handle. 10 years on balance. Will double in value in 5 years. No phone calls. Apply by letter, or in person evenings. 527 N. PLYMOUTH BLVD.

IF YOU ARE LOOKING FOR
A good investment look at this.
Modern apt. bldg., 40 rooms.
In district where values are increasing rapidly. Close to busy West 9th. Rented for $5400 per month. See MR. PETERSEN, Phone Pico 324.

OPPORTUNITY
Two duplex houses on North Wilshire corner business lot, at a sacrifice. This is a corner where things are doing. I must have $10,000 in ten days. The total price is $37,500. This is the best you have seen. Phone HOLLY 2358.

HAVE beautiful, well arranged and very well built 6-flat, 3 rms. each, for sale. Will take duplex, single bungalow lot or cash for equity. MRS. BOWKER, 850 S. Bannard, Drexel 1104.

FINEST DUPLEX IN L. A.

You will have to see it or miss a rare treat. Cold old type and black ink can't describe it. Let us show it to you. Price O.K. LAMBERTON, 4027 W. 10th.

WE have one of the best buys within 2 blocks of Sunset, duplex, 4 rms. each side, furnished. Lot 32x145. Double garage. Price $7,250. $2500 cash. See MR. FARNSWORTH, 1705 Maple. 21796.

$3500 CASH buys 3 unfurnished apts. 2 garages, 90 ft. from Vine st., lot 50x135. Total $9000. Income $120 per mo. Telephone owner, HOLLY 1703 before 9 a.m.

THE CHANCE OF A LIFETIME.
New 12-unit court, 3 rms. each, excellent rental dist. Income $310. Must be furnish and get $550. Only $10,000, cash $6500. 720 L. A. Stock Ex. Bldg. 824551.

APT. HOUSE, 2-sty. brick on Main st., inc. over $1200 mo. Growing into big money. $85,000. Buys property, $25,000 cash. GRAHAM, 915 S. Figueroa. Metro. 1545.

FOR SALE—Brick hotel, beautifully furnished, beautiful grounds, down from $5000 to $7500 per mo. Price including furniture, $125,000. Will take some exchange. CROWE, 627 Story Bldg.

$10,500—W. 12TH ST., NEAR.
50x125, with 5-rm. cottage. This is the best close-in buy today. Some terms. 10 BOIS, 1228 Georgia st.

FOR SALE—10-room duplex, almost new, 1 block south of Washington, near Western. Income $160. Immediate possession. 2366 W. 20TH ST.

INCOME PROPERTY—
For Sale

A CHOICE MORSEL.
2 stucco flat buildings, 8 flats of 5 rooms each, 8 garages, located on lot 125 feet fronting on a main street, one block from Wilshire and two short blocks from Western ave., close to yellow car line. Income $550 month. Rents can be increased in the fall of the year. These flats are always rented because their ideal location is in great demand. The future importance of this property is the same as Wilshire and Western avenue. This remarkable buy, you can handle with only $15,000 cash, the balance financed in a way that will appeal to you. See MR. LACKS will submit an especially attractive price personally when showing you the property.

H. LEW ZUCKERMAN,
Real estate, Investments, Insurance,
729 S. Western ave. 599395; 307342.

STUCCO—4-family flat of 6 rooms and 2 baths each, with one flat completely furnished, located on beautiful street near Westlake Park. Real bargain price. To replace would cost you at least $42,000 and this can be had for only $32,500. No vacancies. Income over $4500 year at low rental. Might take bungalow as part.

VIRGIL E. WATTERS,
428819. 1017 S. Serrano. 439361.

$14,400 YR. INCOME. Twenty-unit cement plaster bungalow court. The finest thing of its kind in all Hollywood. Secured lease for 10 years to responsible party at yearly income of $14,400. The lease will pay for the property. Come in and talk it over with us. MR. WRIGHT, with J. B. ALTHOUSE CO., 315 S. Western ave. Drexel 4473. Evenings 568538.

FOR SALE—Three blocks from Ambassador Hotel; a real bargain, $30,000, in flat building, stucco—five rooms each, tile baths, 2 bedrooms each, 4 basements. Each has large storeroom, separate furnaces. Income $350 per month. $10,000 cash to handle, balance on easy terms.
CALL MR. DUNN, METROPOL. 302.
GRANT McCARTNEY CO.,
929 MERCHANTS' NATL. BK. BLDG.

DOUBLE BUNGALOW, PRICE $8,500.
$1500 cash, $65 per mo. Income $1200 annually. Serving room with disappearing bed, fireplace and etc. Bedroom, dining room, kitchen and screen porch each side. Double garage. Good transportation facility. Call MR. CRISER. 761246.

A REAL INVESTMENT
5-family flat bldg. situated in the aristocratic section of Highland Park, close to schools, rel and yellow car lines. Nets $200 mo. $5000 will handle.
WILLIAMS REALTY CO.
6199 Pasadena ave. Gary. 3767.

635 N. ROSSMORE
New duplex house, 7 rooms up, 6 rooms down. All rooms extra large Mahogany finish. Decorated to suit in every room. Everything of the best. 3-car garage. Lot 88 ft. wide. OWNER, F. C. BOWMAN, 60095.

18 1-2% INCOME, NO WORK
6-unit spanish house court, just completed, furnished and rented. 1944 W. 20th Pl., Agoure Park. Income $3300. Price complete $18,000. Only $7500 cash, balance easy. Act quick UNIVERSITY 6361.

WILSHIRE DOUBLE, $10,500.
Near Western, 4 yrs. old, 4 rooms one side, 5 on other, in LOVELY residence district.
A BARGAIN. A HOME. AN INCOME.
241 N. Larchmont. Holly 6262.

BIG income bargain out Hollywood Way near Vermont Ave. Lot 100x135. 12 apartments, 48 rooms, new stucco. Two garages. 4-1 property at a bargain. MR. CLARKE, with GEO. C. PECKHAM CO., 1101 Hibernian Bldg., 63392 Metro, 1430.

BUSINESS property, lot 100x165, 7-r. house, 5 in rear, income $150 per mo. Snap at $15,000, ½ cash. 2-family 4-r. flat building, close-in. A steal. 885 ALLAGUES, cor. 20th and Hoover. West 7728.

INCOME BARGAIN
Double house, hdw. floors throughout, good business lot. Look at price, $6000, only $2500 down, $50 per month.
LEE REALTY COMPANY
2700 Dayton ave. Capitol 4058.

WESTLAKE DISTRICT.

New modern bungalow court near 95th st. car line. A bargain at $22,500. Terms. J. H. GOSLING, (after Sunday), 62969. 1203 W. 6th st.

BY owner—Good income property, 12 minutes from Broadway, large lot, fruit trees, chicken yard, 2 houses, modern. Price $10,000, part cash, bal. monthly. WIL 4512.

OWNER overspeculated. Nearly broke. Reduces price on 4-stucco flat near Ambassador, from $30,000 to $26,000. $5700 cash buys equity, balance E-Z. 435-960.

$38,000 — 1-3 CASH
See my 10-unit stucco bungalow court, 1442 BURNS ST. (quiet side). University, M. N. JONES, owner, 5753 Franklin. M. N. JONES, owner, 5753 Franklin.

$150 CASH will secure property that will net you $1200 yearly. Investigate. IMPERIAL VALLEY DATE GARDENS, 412 Delta Bldg.

TO BE sold at once, two beautiful flat buildings on good corner lot. Income $420 per month. Balance easy terms. Call MR. ALLEN, Pico 4642. Ex. Apt.

FLATS, bungalow, business buildings. Southwest. Income $400 monthly. Call or see OWNER, 250017, address Y, box 586, TIMES BRANCH.

12-ROOM DUPLEX $9500.
3 ROOMS REAR. INCOME $130.
RAMPART REALTY, RAMPART & TEMPLE.

2 HOUSES, 1 5-room, $4050 and new house $3950. Suitable for court or will sell separately. Both close to car. 6423 ELGIN ST., Highland Pk.

4 4-ROOM stucco flat, large lot. Inc. $270 per mo. 9th, blk. N. of Sunset Blvd. $18,500, $5000 handles it. 402 GRANT BLDG. 62707.

DANDY business income property in rapidly developing southwest, under value $8500 to handle. Please investigate. 6203 ANGELUS MESA DRIVE.

SENSATIONAL FLAT BUY
4 4-FLAT BUILDING, $13,850
Near Figueroa and 41st. Inc. $190 mo. STEVENSON, 5219 S. Vermont. Ver. 2188.

MUST sell fine stucco double near Washington and Arlington, on 1 lot. Owner resident. Would accept a clear lot as part payment. 75870.

JUST comp., beaut. duplex court, 12 units, tile baths, sinks, bdw. floors, large rms., liv. lot, Westlake dist. OWNER, 9371½ ELDEN.

BARGAIN—Pretty new stucco 4-4 flat near West Wash., going at $16,500, $3000 cash. GREENE, 319½ S. Hill.

ONLY $25,000, beautiful plated 4 flat, 5 rms. each., just No. of Wilshire Blvd. MR. FITTS, Drexel 4475. Bargain.

BARGAIN—20-unit court, lot 200x200. Income $800 month. Price $32,500; $12,000 cash. GREENE, 319½ S. Hill.

INCOME property 8 2-room apartments, large lot, good income. See HAEHNER, 4110 Pasadena ave. Gary. 5127.

BARGAIN—7-room double, two large lots. Income $70. Price $4200, $800 cash. GREENE, 319½ S. Hill.

TO SETTLE an estate, 10-room double, nr. Sunset Blvd. $85000. Key at 5305 SUNSET BLVD.

2 DRLE. bung., Holly way, 833 and 837 N. Milton; cheap, easy terms. Holly 6779.

16-RM. duplex, near Ambassador, $25,500, income $500 mo. MR. MORRIS, WIL 7000.

COR. Hoover near Washington; inc. $2000 yearly; $14,000; $9000 cash. 250898.

SUBURBAN PROPERTY—
For Sale

FOR SALE—Acre place on corner, 2 blocks from center of Arcadia. Very fine up-to-the-minute 5-room house with large cellar. Garage, chicken equip. for 500. Whole premises well improved. Owner, partially disabled in serious auto accident, has cut $2500 off price. "Bargain" doesn't describe it. Special terms.
SCHWARZKOPF REALTY CO.,
223 W. P. Story Bldg.
Member L. A. Realty Board. 64080.

FOR SALE—80 acres on car line, surveyed, graded streets, city water, electricity and gas. One mile from high school. Ready to shoot. Real money. No shoe strings.

C. P. BLAKEMORE LAND CO.
622 Van Nuys Bldg. Phone 821602.

ALTADENA ACREAGE.
6½ acres, nothing better in all California. Most wonderful unobstructed view of mountains and valley. 60-ft. street, ample water. Ideal for fine estates or subdivision. Price $25,000. Might consider some exchange. Owner, 185 E. GREENWOOD, Pasadena. Phone Fair Oaks 5238.

SAN DIEGO is growing some, too. Half acres with water, gas, fine soil, graded streets, at $250 and $300. Terms, $10 down, $2 week. These are only 20 minutes ride from center of city. Buy now and get in on the "Ground-Rent." MARK SAUNDERS, 1040 2nd st., San Diego, Calif.

FOR SALE—Ideal acre with modern (5) room bung., poultry equip., fruit, gas, elec. Very close to station, school and store. Arcadia dist.
SCHWARZKOPF REALTY CO.,
223 W. P. Story Bldg.
Member L. A. Realty Board. 64080.

2½ ACRES on HIGHWAY
2-rm. house, best buy in San Fernando Valley, a medust water. Only $1000 cash. Bring your check book. You will buy this on sight. $750 per acre, 151 San Fernando Blvd. Ph. Burbank 121. THE FRANK MELINE CO., Burbank.

MONTROSE LA CRESCENTA.
LA CANTADA.
20 min. from L. A. 1500 ft. alt. Wonderful mt. view, invigorable climate.
LOTS. HOMES. ACREAGE.
J. N. COLE, 1217 W. 7TH ST.,
PHONE 51907.

FOR SALE—8 acres alfalfa near Van Nuys, 9-room modern house, near car line. Ripe for subdivision. All under water lines. Family orchard. Show place for $16,000. Terms. D. C. MATTSON, Chatsworth, Cal.

1 ACRE Hollywood Pk., beautiful view, $9000. Phone 59008. OWNER.

SUBURBAN PROPERTY—
For Sale

FOR SALE—
ARCADIA ACREAGE
Ideal acreage for homesites, small farms, poultry ranches. Gas, elec., shade trees, macadamized roads. Close to car line, schools, etc. All deliveries. ¼ acre pieces or more to suit; our own land. No fancy prices. Terms. We have subdivided and resided for 13 yrs. in this section. We can furnish expert advice to poultry raising beginners.
SCHWARZKOPF REALTY CO.
223 W. P. Story Bldg.
Member L. A. Realty Board. 64080.

½ ACRE, 5-room modern house, also 3-room house, rented for $20; double garage. Easy payments. Address owner, L. A. R. 9, BOX 1225.

FOR SALE—Choice acre, 2 houses, best of soil, location for store. Sacrifice price $4000. HANLEN, 325 Story Bldg.

Brentwood Park.

FINE restricted lot, 100x340 on proposed Beverly Blvd. $2000. Phone Santa Monica 23989 or address 12440 MONTANA AVE., WESTGATE.

El Monte.

10 ACRES bearing walnuts, interset with budded, large bungalow and out buildings, plenty of water, crop included. Price $25,000. Will take exchange up to $10,000. See CHAS. ANDREW, El Monte, Ph. 80.

Maywood.

LOTS, $7000 each. $200 cash handles; excellent for builder.

4-RM. modern bungalow, near industrial tract. Corner lot. Real bargain, $4000. Excellent terms.
SEE DEAN KIRK, 338 N. Gifford.

Palms.

A BARGAIN for someone, in Palms. Spanish stucco bungalow, will sell for even equity. 2562 CLARINGTON PL. Call GRANT McCARTNEY CO.,
929 MERCHANTS' NATL. BK. BLDG.

Sunday.

Santa Ana.

(ESTATE OF 12 ACRES) for sale at Villa Park, $18,000. This is $7000 and more under present worth. 5 acres of 8-year-old Valencias. Absolutely frostless. (Present net, not included.) 12 trees Placentia walnuts, 1½-acre family orchard, 6-room house, 3½ acres open land rich red soil, 2 miles on direct line of new oil well just come in. Other property taken at market on account of new strike of oil. See HARRY LEITSIC, 518 S. Main St., Santa Ana, office phone 284, residence phone 1375.

CHOICE WALNUT GROVES.
Several full-bearing Orange Co. groves at attractive prices.
65 acres at $2000 per acre.
60 acres at $2000 per acre.
12 acres at $2000 per acre.
10 acres at $2300 per acre.
10 acres at $3500 per acre.
R. R. SMITH & SON, 321 W. 4th St., Santa Ana.

CHOICE WALNUT GROVE, several full-bearing Orange county groves, attractive prices, terms. 20 acres, $2000 per acre; 20 acres $2000 per acre, 12 acres at $3000 per acre, 10 acres at $2300 per acre, 10 acres at $3500 per acre. Lamb & SMITH & SON, 321 W. 4th st., Santa Ana, Cal.

South Pasadena.

HERE IS YOUR CHANCE! A double bungalow in So. Pasadena. A mighty fine place. 4 rms. on each side. Double garage. $7000 cash. A bargain. E. A. BRUDER, 622-81.

Sierra Madre.

5-ROOM house in Sierra Madre, value $5500 for exchange. Los Angeles residence. Address A, box 79, TIMES OFFICE.

Sunland.

LIVE IN SUNLAND. 1500 to 2000-foot elevation in the pure, healthy mountain air, absolute relief from asthma. 40 acres will sell about ½ acre land with citrus trees. Room for additional fruits, well constructed bldg. with garage and living quarters, bathroom with shower, toilet, lavatory. Excellent mountain spring water, electricity, phone service. $2,000 will consider lot in 80-ft. street, Lankershim or Hollywood. 1020 N. Mariposa or phone KLEIN, Holly 3109, and make appointment.

Van Nuys.

FOR SALE—1 1-4 acres, $1600, $250 cash, balance easy terms.
2½ acres, $2000, $500 cash, balance easy terms.
4½ acres, $400 per acre, $750 cash, balance easy terms.
No better berry and fruit land in the valley. Close to car line, schools and store
A. A. KUNERT
208 Sherman Way.
Phone 122-W. Van Nuys, Cal.

BEACH PROPERTY—
For Sale

$290 BUYS beach lot, water, gas, electricity; Buenaventure Beach on new Coast Highway, 50 ft. south of Santa Monica pier for week-end. Terms $60 cash, $10 mo. We take you. No obligations. Write for free booklet. LINGENBRINK REALTY CO., 309 American Bank Bldg. 2nd and Spring Sts.

GET OUR FREE MAP AND LIVE LIST of best beach properties. KOCH REALTORS, 1352 3rd st., Santa Monica.

VENICE, $2500. 3-room cottage, 1 blk. from ocean, rented. Write pr call. 1444 Ocean Ave., Santa Monica.

FREE from jazz—Ocean Front sun room. Address B, box 454, TIMES BRANCH.

Hermosa Beach.

FOR SALE, RENT & EXCHANGE—Income Property, Business locations, Houses, Vacant Lots.
HUGHES REALTY CO.,
60 Pier Ave., Hermosa. Phone 408.

FOR best buys in real estate, home or investments, see E. J. THOROUGHGOOD, 1144 Lomita ave., Lomita.

$2000—5-rm. modern house, furn., 3 blocks from beach. Terms. 769-850.

Long Beach.

LOT—St. Joseph st., alley, cor., nr. ocean front, 2932½ S. NORMANDIE, L. A.

Manhattan Beach.

SAVE MONEY. Reliable BUILDER and REALTOR. 903 Manhattan ave. 4436.

Redondo Beach.

FOR SALE—Redondo Beach, 4-room house, modern; garage. Large lot. $4500. Terms. Owner, Ph. evenings, HUMBOLDT 4041-J.

HARBOR PROPERTY—
For Sale

Torrance

50x150 LOT on East Road, $1250, ½ cash. 1200 ft. no. of Western ave. Well due to county road. Also 1 ac. on Western Ave. $1600. 758-843 or Dre. 7118.

COUNTRY PROPERTY—
For Sale

RANCH PROPERTY

FIFTY-SEVEN ACRE ORCHARD, THIRTY-FIVE ACRES IN ALMONDS, SIX-YEAR-OLD TREES, AT A SACRIFICE. MUST SELL SOON. WILL HANDLE, INCLUDING THIS YEAR'S CROP, THIS IS A REAL BUY AND IS ACTUALLY WORTH MUCH MORE THAN WE ARE ASKING. FOR DETAILS PHONE JOHN ELSBACH, MAIN 1238.

METCALF & RYAN,
E. A. WEBER, MGR.,
House and Lot Department,
211 Pacific Finance Bldg.

RANCH for sale, 1000 acres, over 3-0 acres in cross under irrigation. About 175 acres of this is alfalfa. Have water to irrigate whole ranch. Good climate for fruit. This is a going ranch with complete equipment, and stock for operating, also chickens, hogs and cattle. Buildings are good; ranch house and new cement bunk-house are modern, with hot and cold water, etc. Ranch has Delco lighting equipment. Water supply is from stream (perpetual water right) and several wells equipped with motor-driven pumps. Price, $50 per acre, cash, balance terms. Address C, box 53, TIMES OFFICE.

FORTY MILES of surf can be seen from this quarter section in the hills west of Santa Monica. It is not a piece of land on edge. A large portion is smooth enough to farm. Very soon this land will be worth thousands per acre. Now you can have it for less than four hundred per acre. E. T. JENNEY, 400 PACIFIC FINANCE BLDG., PHONE 12036.

FOR SALE or Exchange—A 20-acre fruit ranch, near Madera. Plenty of water, good house, barn, garage and outbuildings; 5-year-old trees; ranch fully equipped with all tools and implements, including tractor. Will trade for L. A. Co. property or part cash and part on terms. Apply JOHN FOLLOWS, Tel. G72 AZUSA. 915 AZUSA AVE, Azusa, Cal.

Ranches for Sale.

Walnut, almond, lemon, fruit, bean, cattle, dairy and colonization ranches, in Santa Barbara, Ventura, San Luis Obispo and Monterey counties. Prices are low, terms right. What are you looking for? Write
R. G. CHASE, Santa Barbara, Cal.
1042 State st. (Estab. 1903.) Ph. 125.

$25 DOWN, $25 per month for 36 months buys 2½ acres of land, all ready to be planted and brought to bearing. No interest. Should pay 25% on investment. Full oil rights included. Large oil companies own and are buying land in this vicinity. Address A, box 497, TIMES BRANCH.

Paso Robles

$150 per acre buys very best almond and fruit land, no irrigation, no fertilizer needed. Send for circular. GOFF, 925 Story Bldg., Los Angeles, Cal.

COUNTRY PROPERTY—
For Sale

EDEN GARDENS.

One week ago I offered these small tracts near Del Mar, San Diego County, for the first time. I got results, because buyers found that the land was rich, well situated for homes, ideal for fruits and vegetables, chicken ranches and everything else, and because there is plenty of good irrigating water at a reasonable price. Where can you buy land like this, near a beautiful beach and the Los Angeles-San Diego Coast Boulevard at $500 and $600 an acre? San Diego County coast lands under the Lake Hodges Irrigation System offer the best buy for home seekers in California today.

E. C. BATCHELDER, Agt., Del Mar, Calif.

FOR SALE—1000 acres, highly improved, irrigated, ranch all in high state of cultivation. Now leased at $10,000 per year cash rent. Situated near Phoenix, Arizona, one mile from R. R. Sta. Price $175,000 clear. Will accept Los Angeles property. Inquire Mitchell & Sons, Owners, 806 STOCK EXCHANGE BLDG.

HERE'S a big ranch bargain. 40-acre alfalfa and fruit ranch, improved; house, garage, well, pumping plant. 25 miles from city. Rich soil. Level. Price $13,500 terms. GEO. C. PECKHAM CO., 1101 Hibernian Bldg., 63392 Metro. 1430.

40 ACRES fine fruit land, modern house, 3 rooms and bath, easy water, 2 miles Merced. Bargain price, easy terms. TOMPKINS, 219 Security Bldg., Pasadena. Phone Colorado 25.

SNAP—20 acres near Fallbrook; 40 wires and fence. 20 acres Palm Springs land. 40 acres Pala Verde Valley. Any or all at $5 per acre.
BLANCHARD, 204 LISSNER BLDG.

10½-ACRE improved fruit ranch, just off Boulevard, one mile from Corona. House, garage, Big crop. Rich soil. All for $7500. A snap. GEO. C. PECKHAM CO., 1101 Hibernian Bldg., 63392, Metro 1430.

FOR SALE—A bargain for cash, 60-acre ranch, dandy location for sanitarium, near famous hot springs. Address Apt. 204, POST APTS., San Pedro, Cal.

$750 EASY payments secures property that will net you $1200 yearly. Investigate. IMPERIAL VALLEY DATE GARDENS, 412 Delta Bldg.

200 ACR

REAL ESTATE—
Country Property

FOR EXCHANGE—
WILL ADD CASH AND ASSUME
Choice 21 acres, full-bearing apricots, peaches, olives, 10 Navels; near city; plenty gravity water; exceptional; suitable ...

8 acres choice level new land, 4 miles west of Riverside; plenty gravity water; will exchange for city property; don't have your C. TRAUB, owner, 6th ... Bank Bldg.

CLEAR FOR EXCHANGE
WILL ASSUME
40 acres choice citrus property, 2 miles from Fresno, Cal. In the heart of one of the very productive districts. Close to good buildings, tools, etc. Want income, L. A., Sta. Depot, or Long Beach. ...
See TRAUB, 806 Union Bank Bldg.

FOR EXCHANGE—Want good close-in ... for 130 acres finest ... near Fresno, Bank appraised at $85,000. Will assume ... BOX 175, HOLLYWOOD.

20 ACRES; 12 acres in bearing Mission seedless raisins. Will exchange ... $6000 for lots or house in L. A. ... A, box 162, TIMES OFFICE.

FOR exchange, clear 20 ... Valley and $500 cash ... OWNER, Rm. 506, 321 W. 3d St.

EXCHANGE—Orange ... property. FAUL WILLIAMS, Redlands, Cal.

TO LOAN—
Money
Real Estate Improvements

MORTGAGES AND TRUST DEEDS

If you own mortgages or trust deeds paying out by the month you can have money on them without the loss of your equity. Let us explain our service to you.

MORTGAGE FINANCE CORPORATION
826 PACIFIC MUTUAL BLDG.

$200,000
FOR BUILDING PURPOSES
To land owners only. No brokers. At 7%. For sooner, see or write
SIMEON CHARLES LEVY
CERTIFIED ARCHITECT
329 Douglas Bldg., 3rd & Spring

MONEY TO LOAN—
WE ACT AS BROKERS FOR PRIVATE PARTIES who have funds to loan on building. Want first mortgages or trust deeds. Can place amounts quickly. Prompt appraisals without cost.

M. M. HURFORD,
Mortgage Department,
NORMAN INVESTMENT COMPANY,
912 Story Bldg. Main ...

MORTGAGE MONEY.
Promptly available in all sums on business, residential and ... properties. We give more prompt and satisfactory service every day. Drop ... quicker action at its ... Bring details to
KRONICK MORTGAGE CORPORATION,
Mortgage Bankers,
810 Union ... Bldg. Main ...

OUR OWN MONEY AT CURRENT RATES
TORRANCE TITLE CO. OF CAL.
PROMPT SERVICE
WINTER INVESTMENT COMPANY,
1169 VAN NUYS BLDG.
PHONE ...

MONEY TO LOAN—
WE BUY MORTGAGES & TRUST DEEDS
make building loans, furnish plans ... specifications free of charge ... finance the building of a home or ... lot, if your lot is clear or ... cated. No delays. CARL MEYER, MORTGAGE CO., 1029 Chapman Bldg. Phone ...

TO LOAN—
AT ONCE.
$20000, $25000, $30000, $50000.
City improved property. Also one ... $50,000 to $100,000. Large or ...
THE WILLIAM WILSON COMPANY,
428 Pacific Mutual Bldg.

5 PER CENT MONEY
I will loan you money on property in Iowa, Nebraska, South Dakota or other Middle-West State, or buy ... mortgages or other securities.
DONE, 538 Maxwell Bldg., ... LONG BEACH.

OUR FIRST offerings of gilt edge 1st ... mortgages in amounts of $5000 ... $20000. Exceptional opportunity for ... parties.
FRIENDLY & FITCH
1004 Van Nuys Bldg. ...

MONEY to loan on large or small ... especially in San Joaquin and Imperial ... Valleys. 10 years' time. Interest ... less than 7 per cent. Quick service. ... Mail me full details and I will call. ... tion. JOHN W. THOMSON, Bank of ... lare, Tulare, Cal.

MONEY TO LOAN—
Private money for immediate ... on first mortgages and trust deeds ... improved. Call on ... MIN. CRAIG ... Loan Dept. ... S. SCHUMAN ... 769706, Cor. 10th and ...

DO YOU WANT MONEY?
We can finance you for any amount ... on improved ... at lowest rate. C. J. LEY, Loan Broker, 1st Floor Crocker's State Building. Phone ... Los Angeles, Cal.

RESIDENCES, APARTMENTS, FLATS
In any part of ... $1000 and ... Interest ... Building Loans ... Consolidated Mortgage Co., ... 426 Washington Bldg. Phone ...

MORTGAGE MONEY
Large or small amounts for ... resident property. No delay. ... SEE MR. NEELY, ... ROBBINS LITTLE ... Metro. 5451. 412 Pac. Finance Bldg.

MONEY to loan on own ... PURCHASE 3-YEAR BUILDING ... Allen loans on city and ... Bonded MORTGAGE CORP., ... 613 Bank of Italy Bldg. Phone ...

LOANS ON FIRST AND SECOND MORTGAGES AT 7%. CLOSE IN ... PROPERTIES FROM $5000 TO $50,000. ... 606, 607 MERRITT BLDG. ... MAIN 4696. MERRITT BLDG.

SPECIAL FUND.
7%, 2 YEARS
Amounts of $170,000 to $10,000, $5000, $3000, $2000. ... Co., 711 Broadway.

MONEY to loan, 7% and 8% ... on improved Los Angeles ... AMERICAN MORTGAGE CO., ... 1043 S. Hill st. Phone ...

$300 TO $50,000 on real estate ... Interest. Mortgages ... and Contracts bought. ... SON, 215 W. 5th st., rm. ...

TO LOAN—
$3500 or $4000 on Wilshire ... Address S, box 274, TIMES ...

BORROWERS if you want to obtain ... first mortgages at lowest rates ... WM. H. HARWOOD, ... Bldg. Phone ...

TO LOAN—
$5000 to $100,000 ... Wilshire ... Address A, box 408, ...

MONEY TO LOAN—
WE BUY MORTGAGES & TRUST DEEDS
Trust Deeds, Contracts, Quick Action. No Escrow Fee. Money Ready
FRIENDLY & FITCH
1004 Van Nuys Bldg. ...

MONEY WANTED—
Real Estate and Collaterals

SECURITY WITH 8 PER CENT.
First mortgages on well-located and improved real estate. Building new and modern.
AMOUNTS FROM $500 UP.
Loan 50 per cent of valuation. No client has ever lost a dollar, either principal or interest, on mortgages purchased through us.
CONSOLIDATED MORTGAGE COMPANY,
Metrop. 3235. 426 Washington Bldg.

MAKE YOUR MONEY EARN MORE.
Our clients are getting 1 per cent. absolute security. No losses. Investigate. LOAN DEPT., 229 Bartlett Bldg.

PRIVATE party wants $8000 for 3 or 5 yrs. at 7% interest. Will give first mortgage on new 12-unit bungalow court. H. HINDSILL ... 238111.

WANT $4500 private money, 7%, no commission, for building ... Lot clear. Address A, box 571, TIMES BRANCH.

WANTED—Money, $sms $300 to $15,000 on A-1 security. Pay one per cent per mo. Schwellhard, 218 Grosse Bldg. 124 W. 6.

FOR immed. action will give 8% discount on a few 1st mtgs. bearing 8%. HOWARD, 1924 E. Vernon. Humboldt 555.

$40 0, 5% nr. Hoover and 34th Inc, $150 mo. worth $14,000. A. V. CURBY, 429 Byrne Bldg., 3rd & Bdwy. 675-46.

WANTED—$3500; per cent interest on improved property. ... 298135.

FIRST mortgage $4800. Wilshire home, very con. loan. Holly 4697. C. A. FAGAN

I WANT to borrow $2500 at 7% on new home. Phone DREXEL 4334.

WANTED—$4500, 8%. Holly'd. Double worth $12,000. 317-434.

MORTGAGES—
Trust Deeds

FIRST MTGS. ON INCOME PROPERTY. $4000, quarterly interest, 8%, on new 5-room double stucco bungalow, double garage with 3-room apartments above; value $18,500, in Hollywood. Rented. NEW 4-unit bungalow court, all rented; owner's home in rear, income $200 month. $6500 quarterly interest 8%, on E. 15th st., heart of industrial district. Good ...
$4000—Quarterly interest, 8%, new double stucco bungalow, 8 rooms, 7th ave. and 36th st., all rented. Value $5500.
BUILDERS' FINANCE ASSOCIATION,
Mortgage Department.
412 Laughlin Bldg. 822291.
315 S. Broadway.

FOR SALE—Exceptional TRUST DEED
Owner has a clear lot and we built 3-room double bungalow, the old house on the lot rents for $35 a month; we took back a first mortgage for $3750 and trust deed for $2250, paying $56.25 per month, including interest.
Will discount for 15%.
BUILDERS' FINANCE ASSOCIATION,
412 Laughlin Bldg. 822291.
315 S. Broadway.

WE WILL BUY
Your Real Estate Mortgages
Trust Deeds, Contracts, Quick Action. No Escrow Fee. Money Ready
FRIENDLY & FITCH
1004 Van Nuys Bldg. ...

AVE gilt-edge second mortgage, drawing interest, 7%, quarterly, $3000, due in 27 months. Will exchange for HOME in Hollywood or Wilshire district; no vacant land on boulevard. Will advance small amount cash or assume. Address B, box 435, TIMES BRANCH.

WANTED—Have two private funds of $70,000 each, to be used in the purchase of trust deeds—any size to $20,000, considered. Prompt action assured.
KINNEY,
910 BANK OF ITALY BLDG.
Pico 7900, Station 8.

WE buy trust deeds up to $20,000.
F. A. PATTEE CO.,
711 Hollingsworth Bldg. ...

FOR SALE—$2200 and $1532 trust deeds; pay $33 month; good new homes; liberal discount for quick action. Call owner, CHANDLER, 429 Central Bldg.

WANTED—We buy trust deeds, mortgages and contracts. Quick action. No ... ALBERT LANE & ALLEN, 1st NLOSURG, 501 Mortgage Guarantee Bldg. Pico ...

25% DISCOUNT on a number of good trust deeds. BUILDERS' LUMBER & FINANCE CO., 1924 E. Vernon. Humboldt ...

WANTED to sell $2500 2nd trust deed on bungalow or home. $2500 on trust deed collateral. 333 BARTLETT BLDG., Pico ...

I BUY mortgages, trust deeds, real estate contracts; can even ... funds. Money at once. CHARLES O. NOURSE, 315 Title Ins. Bldg., 5th and Spring. 11649.

HAVE $1400 first mtg. 3 yrs. 8%. 3½ house, from owner; property sold for $4000. Half cash. See MR. ANTRAM, 310 Union Bk. Bldg.

WILL sell you trust deed at discount, due 9 months for $2000. You get $240.00 guaranteed and secured. 229 W. 9TH.

$33,000 trust deed, attractive discount, excellent security. HOWARD, 1924 E. Vernon. Humboldt 555.

WANTED—Mortgages and trust deeds. THE WILLIAM WILSON CO.
428 Pac. Mutual Bldg. 822-601.

$500, 2000 AND 2500 trust deeds for sale. SECURITY TRUST & SAVINGS BANK, 6th and Main. 6th and ...

WE buy and sell mortgages and trust deeds. Quick action. CITIZENS FINANCE & DISCOUNT CORP., 228 S. Spring st. 67016.

I BUY mortgages, trust deeds, real estate contracts; can even advance ... JOHNSON, 208 W. 2nd st. 14849.

FOR SALE—$500 Palos Verdes construction note. Must sell. MISS MASON. ...

FOR SALE—First Mtges. $2000 to $5000. Ample security, 7%. Ph. 129-36 or call at 409 PACIFIC FINANCE BLDG.

VERY liberal discount on a few trust deeds. This requires quick action. HOWARD, 1924 E. Vernon. Humboldt ...

I WANT to buy trust deed of any amount direct from owner. Phone DREXEL 4334.

$1528 trust deed for $1275. Pays $43 per mo. Phone 292878.

TRUST deeds and chattel mtges. bought, ... Schwellhard, 218 Grosse Bldg. 67406.

STOCKS AND BONDS—
Miscellaneous

WE have $25,000 Stock in local manufacturing company; dividend-paying stock; subject to ... investigation. Will take clear real estate for part. Address A, box 570, TIMES BRANCH.

MINES AND MINING—
Miscellaneous.

ALL SIZES of ranches, stock and coal land, mica, gold and silver mines in the producing State of New Mexico. W. V. CHAVEZ, 407 Bryson Bldg. Bdwy. 4297.

WOULD like to get in touch with party that ran ad Sunday, July 8, to grub stake interested party. Phone ... Address D, box 265, TIMES OFFICE.

FOR SALE—20 high-grade free milling gold claims, 200 miles Los Angeles. Sell one or all. Address Y, box 212, TIMES OFFICE.

I WANT man with enough money to help start A-1 placer mine. Not much needed. Good payer. Now ground. Address A, box 74, TIMES OFFICE.

HOTELS, ROOM'G HOUSES
For Sale, Ex., Lease, Wanted

For Sale.

NEW APARTMENT-HOUSE
75 rooms, 3-story corner bldg., walking dist. First lobby, latest built-ins, features, 2 large closets each apt., STEAM HEAT. Newly and elegantly furnished throughout, 10 yr. lease low rental. Price lease and furnishings cash $25,000. Liberal terms. Wonderful opportunity for big resale profit next fall. F. W. SCHULTZ, 321 W. 3rd st. 11320.

95 ROOMS; corner furniture, best location ... $4500 cash, full. Net $800 ... lease. Here is best proposition ... A. Price $22,000 with half cash. Don't fail to see this. Metropolitan ...

GEO. J. MORAN & CO.
710 Lowe Bldg. 7th and Bdwy.

40-ROOM MODERN APARTMENT
Fine location, extra good furnishings, 5-yr. lease nets $500 mo., best apt. bg. in city; only $16,000. Terms.
ANCHOR REALTY CO.
502 Pantages Bldg. 7th & Hill 18038.

A ROOMING-house, transient trade only, 16 rooms and 2 apts., long lease, located in Riverside. Will bargain at $4500. ... REAL ESTATE CO. 2221 N. BROADWAY.

DOWNTOWN hotel, 50 modern rooms, furniture practically new, white entrance brick building. Price $16,500. Terms. Year lease. Income $1000. THROOP, 319 So. Hill. 827766.

FOR SALE—Five-year lease and small ... equity and completely furnished, in a ... country town. Cash $250. Address A, box 79, HARVARD ST. Hemet. Phone Hemet ...

16-ROOM brick hotel, running water, close ... 10-year lease at $250. Full price $12,500, terms. 27th ST. REALTY, 317 I. W. Hellman Bldg.

$3000 HANDLES 16-rm rooming house, netting $1800, 4-yr. lease, 3 public baths, ... furniture. Rent $135. WEST-LAKE INV. CO., 1620 W. 7th st.

SACRIFICE—Lease and furniture of 11 rm. income, corner house; 3 garages, ... Income $253 and ... apt. Rent $65. 4272 S. FIGUEROA.

HOLLYWOOD—Complete furnishings 9-rm. house, low rent, long lease, good location. Block Hollywood Blvd. 5821 CAHUENGA WAY.

21 ROOMS, west side, fine location, clearing $400 monthly. Price $2750. Only $1500 down, bal. $50 per mo. Cheap rent. Call 208 DELTA BLDG., 426 Spring.

NEW 100-room hotel near Figueroa for lease, unfurnished; reasonable rent. No ... Address A, box 98, TIMES ...

ROOMING house 10 rooms and sleeping porch, 4-year lease, new owner, 2100 ... Central Ave., MRS. LUCY HOWCK.

LEASE & FURN. 9-RM. HOUSE, CHEAP. 270 N. RAMPART. WIL. 9065.

HOTELS, ROOM'G HOUSES
For Sale, Ex., Lease, Wanted

For Sale.

NEW APARTMENT-HOUSE
75 rooms, 3-story corner bldg., walking dist. First lobby, latest built-in features, 2 large closets each apt., STEAM HEAT. Newly and elegantly furnished throughout, 10 yr. lease low rental. Price lease and furnishings cash $25,000. Liberal terms. Wonderful opportunity for big resale profit next fall. F. W. SCHULTZ, 321 W. 3rd st. 11320.

95 ROOMS; corner furniture, best location ... $4500 cash, full. Net $800 ... lease. Here is best proposition ... A. Price $22,000 with half cash. Don't fail to see this. Metropolitan ...

GEO. J. MORAN & CO.
710 Lowe Bldg. 7th and Bdwy.

40-ROOM MODERN APARTMENT
Fine location, extra good furnishings, 5-yr. lease nets $500 mo., best apt. bg. in city; only $16,000. Terms.
ANCHOR REALTY CO.
502 Pantages Bldg. 7th & Hill 18038.

A ROOMING-house, transient trade only, 16 rooms and 2 apts., long lease, located in Riverside. Will bargain at $4500. ... REAL ESTATE CO. 2221 N. BROADWAY.

DOWNTOWN hotel, 50 modern rooms, furniture practically new, white entrance brick building. Price $16,500. Terms. Year lease. Income $1000. THROOP, 319 So. Hill. 827766.

FOR SALE—Five-year lease and small ... equity and completely furnished, in a ... country town. Cash $250. Address A, box 79, HARVARD ST. Hemet. Phone Hemet ...

16-ROOM brick hotel, running water, close ... 10-year lease at $250. Full price $12,500, terms. 27th ST. REALTY, 317 I. W. Hellman Bldg.

$3000 HANDLES 16-rm rooming house, netting $1800, 4-yr. lease, 3 public baths, ... furniture. Rent $135. WEST-LAKE INV. CO., 1620 W. 7th st.

SACRIFICE—Lease and furniture of 11 rm. income, corner house; 3 garages, ... Income $253 and ... apt. Rent $65. 4272 S. FIGUEROA.

HOLLYWOOD—Complete furnishings 9-rm. house, low rent, long lease, good location. Block Hollywood Blvd. 5821 CAHUENGA WAY.

21 ROOMS, west side, fine location, clearing $400 monthly. Price $2750. Only $1500 down, bal. $50 per mo. Cheap rent. Call 208 DELTA BLDG., 426 Spring.

NEW 100-room hotel near Figueroa for lease, unfurnished; reasonable rent. No ... Address A, box 98, TIMES ...

ROOMING house 10 rooms and sleeping porch, 4-year lease, new owner, 2100 ... Central Ave., MRS. LUCY HOWCK.

LEASE & FURN. 9-RM. HOUSE, CHEAP. 270 N. RAMPART. WIL. 9065.

HOTELS, ROOM'G HOUSES
For Sale, Ex., Lease, Wanted

For Sale.

GEORGE & SAMPLE
Raymond F. George. W. R. Sample
Suite 1221, Bank of Italy Bldg.
Office of 7th. Main 2793.

MR. HOTEL BUYER
You don't look any further after seeing this one. Think of it. A hotel close in earning last month nearly $1500. Priced at $37,500 for quick sale. Lease runs over 7 years at low rental. Furnishings in excellent condition. Best buy on the market today. See Mr. Graves or Mr. Trigg.

ATTRACTIVE BUY
72 rooms. Close in. Never a vacancy. 10-year transferable lease at less than $7.00 per room. Price $28,000. Reasonable amount of cash. The best buy in Los Angeles. Wonderful location and a most unusual lease. House and furnishings in good condition. See Mr. Bullock.

SMALL DOWNTOWN HOTEL
In good condition. Always full. Good lease. Cheap rent. Priced right. Nets $700 per month. Part cash. Easy terms. See Mr. Case.

We have a list of new hotels and apartments being built that we can lease you at the right rentals. Also have some new ones just furnished. See Mr. George.

GEORGE & SAMPLE
Raymond F. George W. R. Sample
Suite 1221, Bank of Italy Bldg.
Office at 7th Main 2793

SEE THESE IMMEDIATELY.

WESTERN AVE.
2-story stucco, 16 singles, 32 rooms. This is one of the most small bldgs. in Hollywood. Beautifully furnished. Hardwood floors, wall beds and dressing rooms. Direct phones. Rental $550 per mo. and nets about $500 per month. 7-yr. lease. This is one of the best buys at $15,500, with small amount cash down and balance monthly. Owner wants to sell this week. Ask Mr. Edwards to show this.

SANTA MARINA PL.
2-story stucco, 13 singles and 9 doubles, total 51 rooms. Beautifully furnished. Rental $750 per month, including interest. Net profit $500 monthly. Mr. McAdams would like to show this one to you. Price $21,000 on terms to suit.

SUNSET BLVD.
32 single, 4 doubles, 4 additional rooms. Total 54 rooms. Rent $6 per room, $300 per loc. Long lease. Income about $12500, with monthly profit of $900. No vacancies. Owner is ill and wants to retire. Has reduced his price $2000. Mr. Meadams will sell you this money maker for $15,000 upon cash payment of $5000. Balance on easy terms. See this without fail.

MELROSE AVE.
20 single, 4-yr. lease. Good lease. Always rented. Income $1200. Net profit $500 per mo. Substantially furnished. You had better look this over. Price $17,000, with only $9850 cash. Balance $100 month. Mr. McAdams will show you.

THE WILLIAM WILSON COMPANY,
428 Pacific Mutual Bldg.

ROBERT MARSH CO., REALTORS
HOTEL AND APARTMENT-HOUSE HEADQUARTERS.

We have an up-to-the-minute complete list of all leasehold hotel, bungalow court and apartment-house properties for sale, ranging from five to five hundred thousand dollars. We specialize in high-grade apartment-house leases in exclusive residential districts, as well as downtown modern hotels and bungalow courts. We also help finance your deal. Come in and let us discuss it.

We are in business in Los Angeles over 20 years and know, by actual years of dealing and financially responsible. ROBT. MARSH & CO., 200 Marsh-Strong Bldg., Spring, corner Ninth. Phone Pico 2415.

ASK FOR MR. BARNES OR MR. HARER.

If you anticipate purchasing a HOTEL, APARTMENT-HOUSE or BUNGALOW COURT
it will pay you to see us. Our listings are right, and courteous service will please. May we help you? It is a pleasure.

LIND-DeHAVEN CO.
724-27 Bank of Italy Bldg.
Main 1221. A. 6491.
Members L. A. Realty Board.
Reference: Any Los Angeles Bank.

HOTEL TENANT WANTED.

We will have a party who will build a hotel of 200 or more rooms in Hollywood for a responsible tenant. There is an urgent demand in this location for more hotels and we consider this an excellent opportunity for the right party. Quick action essential.

110-ROOM APT. HOTEL, BRICK, 9-STORY, FURNISHED AND FURNISHINGS, $65,000, ONLY HALF DOWN.

This is close-in, splendid location and consists of 12 two-room with kitchen and bath; and 34 one-rooms, with kitchen and bath. The rent is $900 month flat.

Many others.
R. C. JONES, 1919 Hollywood Blvd.
Holly 6355—Phones—Holly 4408.

TRANSFERABLE 10-YEAR LEASE
ONLY $12 PER ROOM
Beautiful new 60-room apartment-houses, in doubles and 13 singles, tiled baths, every convenience, income $1100 to $1200. Get details from
HALL-DUNLAY CO.
750 S. Vermont. Dunkirk 046D.

J. D. MINSTER & COMPANY,
HOTELS, APARTMENTS, INVESTMENTS,
SUITE 1025 TITLE INSURANCE BLDG.
PHONE 820625.

ROOMING HOUSE, 10 ROOMS FURNITURE AND LEASE, $1000. 1048 PACIFIC AVE., REDONDO, CAL.

$800 HANDLES 7-rm. rooming house, new furniture, 5-yr. lease. Rent $85. Inspect. WESTLAKE INV. CO., 1620 W. 7th st.

20-R. $2500. Rent $150. Good lease. 12-R., $2100. Rent $60 with lease. 23-R. Santa B. LEE, R. 710—453 S. Spring.

FOR SALE—Furniture and lease, 14-rm. house, good location; bargain; $2800. OWNER, 2006 SO. GRAND AVE.

FURNITURE and lease 11 rooms, always full. Rent $100. Price $1600. 1048 W. 36TH ST.

6-ROOM residence for $540. ORANGE ST., Westlake, near 7th and Union.

10 RMS., W. Adams Dist., bearing fur. home, low rent, big inc. sac. 1617 W. 24TH ST.

For Lease

HOTELS
FOR LEASE.
WESTLAKE PARK.

Owner is now building modern 4-story solid brick hotel of 110 rooms, 60% of rooms have private baths, balance with public tub or shower bath. Electric elevator. Large lobby on first floor. Dining room and kitchen in English basement. Barber shop. This building will be completed this fall. Long lease will be given to responsible hotel man.

DOWNTOWN HOTEL.

Now in course of construction, 4-story, 80-room hotel within 5 minutes' walking distance of 7th and Broadway. Owner will give long-term lease to desirable tenant. This is without doubt one of the best locations for small hotel in the city. We suggest that you investigate this one immediately.

To responsible tenants we will assist in financing the furnishing of either of the above hotels. Save your time and see us now.

THE WILLIAM WILSON COMPANY,
428 PACIFIC MUTUAL BLDG.

FOR LEASE
NO BONUS.
New stucco building, 40 rooms, all singles, 10-year lease at $16.

Wilshire district. New stucco, 24 singles, tiled baths and sinks. 10-year lease at $17.50.

Beautiful 4-story brick, automatic elevator, tiled baths, 5 doubles, 29 singles, total 71 rooms. Reception and amusement rooms free. 10-year lease at $19.

10-unit court, 3 rooms, tiled baths and kitchens. fine location. 5 or 10-year lease at $50 per unit. Call
HALL-DUNLAY CO.
750 S. Vermont. Dunkirk 046D.

CAN deliver 99-yr. lease on close in west side corner to party who will build 100-room hotel.
Excellent location, low rental. Can furnish tenant.

FELAND, MOSS & McCULLOM,
914 Story Bldg. Phone 63750.

HOTELS, ROOM'G HOUSES
For Sale, Ex., Lease, Wanted

For Lease

I HAVE a client ready to build 3-story class A apartment-house, best corner location in Westlake district, arranged in 68 single apts., and 20 single rooms with bath, handsome lobby, 2 automatic passenger elevators, apartments have every conceivable built-in convenience, large living-rooms, large closets and dressing-rooms. Will steel everything in. Fix class in the city. Owner will lease for 10 or 15 years at a very reasonable rental. $25,000 required to secure lease all of which is to apply as rent, no bonus. Will be pleased to submit plans and specifications and give full details to any one interested in a high type proposition of this kind.
FRANK W. SHULTZ, REALTOR,
Suite 403 Western Mutual Life Bldg.
Fh. 11329.

A 5-STORY BRICK HOTEL
being built in a choice Hollywood location, 100 rooms, 100 baths. Large ground floor lobby, mezzanine floor, cafeteria. An opportunity for a good hotel operator to secure a straight transferable lease for ten or twenty years. No bonus. Hotel will cost $200,000 a year.
GEORGE M. PETTIT
1012 N. Western ave.

If looking for snap buy rooming house call at 810 S. HOPE.

Wanted

WANTED—
HOTEL
HAVE CLIENT WHO OWNS 20-A. VINEYARD, CLEAR, NEAR FRESNO, & 10-A. ALFALFA NEAR SUNNYVALE, CLEAR. WILL ADD $5000 OR MORE CASH AND ASSUME UP TO $15,000 ON HOTEL LEASE AND FURNISHINGS.

HOTEL PROPERTY WANTED
CLIENT HAS 20 ACRES NEAR GLENDALE READY FOR SUBDIVISION. WILL EXCHANGE FOR HOTEL PROPERTY OR HOTEL LEASE AND FURNISHINGS. WILL ADD CASH AND ASSUME UP TO $30,000. SEE MR. PFOHL.
DURFLINGER
511 STORY BLDG. PHONE 62188

WE HAVE client who will buy for cash furniture and lease of close-in hotel from 100 to 500 rooms. Ask for Mr. Barnes or Mr. Haber.
ROBERT MARSH CO.,
200 Marsh-Strong Bldg.

LEASES WANTED ON ROOMING HOUSES, HOTELS. CLIENT WAITING. $10 & HOPE ST. MAIN 3253.

BUNGALOW COURTS—
For Sale, Ex., Lease Wanted

BUNGALOW COURT LEASES.
8-unit stucco court, $40 per unit.
10-unit, 3 & 5 rooms, $30 per unit.
14-unit, 4 rooms, $37.50 per unit.
11-unit, 3 rooms, $40 per unit.
20-unit, 3 rooms, $55 per unit.
The above courts are nearing completion and now is the time to make your leases for the fall business. There are a very large number of people who have independent incomes just from leases. It takes a small amount of capital to secure a lease that will pay from $250 to $500 net income per month. Let us explain the proposition. Mr. Crosby or Mr. Taylor.
BURTON & CO.,
Western Ave. at 103d St.

13-UNIT COURT LEASE

1178 SOUTH NORTON AVE.
2-room units, hardwood floors, complete, tile bath and dressing; nice lawn, shrubs, 3 garages, 5 to 10-year lease; sharp court; owner on premises. PHONE HUMBOLDT 3358.

NICE attractive bungalow court consisting of six apartments with garages. Ideal locations, south front, close to Blvd. and car lines. Easily handled. Price $27,500. $15,000 cash, bal. terms. Apply T. O. SANDERSON, 1827 Santa Monica Blvd. Santa Monica, Cal.

MONEY MAKER.
$3600 will handle 10-unit lease, 12-unit bung. court, 11 garages, in Pasadena, near Maryland Hotel.
H. W. DIAMOND & CO.,
605 S. WESTERN AVE. 509618 & 580631.

$4500—12-UNIT house, costing $ garages, 10 yrs. lease, 9 rooms, $5000 net year. Mahogany overstuffed. For... tile bath. Fixtures, paint and decorations like new. Big city. 2806 ELLENDALE Pl., West Adams.

LEASE, 10-unit court. Fine. W.S. lot. Rent $445 a month. Furnish and resell at big profit. 828 LOEW BLDG. FH. 822-903.

APARTMENT HOUSES—
For Sale, Ex., Lease, Wanted

For Sale.

WANT AN APARTMENT HOUSE OR BUNGALOW COURT? Sharpen your pencil and figure as close as you can. You'll find the few we list below real buys and something worth while.

36 ROOMS, 16 single, 1 double. Wilshire district. Beautifully furnished. All built-in features. 5-year lease with an option of 5 more at $14 per room. No vacancies. Netting $500. Where can you find it's equal and priced at only $12,500?

10 SINGLES on Hollywood Blvd. All outside rooms. New furniture. Beautiful drapes, rugs and all built-in features. Leased at very favorable rent and think of it, $4200 with $5000 cash will put you in possession. A dandy income and no worry.

IN CONSTRUCTION. 2 Apartment houses, 16 singles each. Westlake District. Ready soon. All latest features and wonderfully well located. Lot 70x125. We can deliver this property to you at a good figure, or rent you an attractive lease at not less than $13.50 per room. Can you beat it?

Any of the above will be shown by appointment. See us. You'll save time and money.

Mr. E. M. Keuth, 821-398.
SUNDAY, MURRAY & BUDDICK, INC.
403 S. Hill St. Wright-Callender Bldg.

77-ROOM brick apartment, only 3 minutes walk from 7th and Broadway. Elegantly furnished. Sun parlor, billiard room and ball room. 5-YEAR LEASE AT $7 PER ROOM. No vacancies this year. Net income $1500 per month.

44-ROOM new apartment, one block from Westlake Park. Every built-in convenience. Beautiful new furniture. 5-year lease at very reasonable rent. Very much underpriced at $18,000, with terms.

4-FLAT building, near 9th and Vermont. GOOD INCOME AND WONDERFUL INVESTMENT. Let alone worth almost half total price and would consider trade on lot in West Hollywood.

10-UNIT court of 4 rooms each in southwest. New buildings, wonderful new furniture. 10-year lease. WILL NET YOU TOTAL PRICE. Let us tell you about these.

FELAND, MOSS & McCULLOM,
914 Story Bldg. Telephone 63870.

WESTLAKE CORNER BRICK
82 ROOMS, consist of 53 singles and 5 doubles. Modern, steam heated and well furnished. Has a nice large and COMFORTABLE LOBBY. Tenants prefer corner buildings where there is plenty of light and fresh air. On a straight TRANSFERABLE lease for 10 YEARS at $10 per room. We can deliver for $30,000 with $15,000 cash. Owners might consider some trade. See Mr. Miller with the
STANDARD LOAN & INV. CO.
914 Wright & Callender Bldg. 4th & Hill.

FOR SALE—32 rooms—Furniture and Lease. 16 single apartments, all furnished. Furniture and carpets in splendid condition. Lease and furniture can be bought for $4500 cash, or rent only $100 per month and the lease is for five years. This house is in Redondo Beach and is located right. See Mr. Temple with
J. H. KIBLER CO.,
1227 Hermosa Ave., Hermosa Beach.

PARTNERS DISAGREE.
Beautiful 44-room apt.-house, must be sold at any sacrifice. All furnishings are new, beautiful, comfortable and calculated to outlast the life of the 10-year lease. This house is one of the finest streets in Wilshire, close to stores and car line, and will yield a splendid, steady income. Interested act immediately. Phone DUNKIRK 0645.

10 YEARS' lease and furniture for sale. Westlake-Wilshire district apt. house, 16-rm., new 2-story brick fireproof bldg., mahog. and velour furniture throughout, tile bath and sinks. Breakfast nooks, dressing rms., private phones, desks and floor lamps in every apt. Rent $15 per room cash $30 mo., small balance, easy terms. OWNER, 317 S. HOPE.

$6000 CASH FOR 60 ROOMS.
Lease and furnishings. 3-story brick bldg., elegantly furnished apts., fine lobby, long lease, only $8 per rm., no vacancies, nets $650 per mo., pay balance price out of profits or will take city property for part.
F. W. SHULTZ, 321 W. 3rd st. 11320.

$7000 HANDLES the finest new apt. house in L. A., 28 rms., 10-yr. lease, netting $600. Be sure and see this. WEST-LAKE INV. CO., 1620 W. 7th st.

NEW 66-rm. apt. house, 10-yr. lease, $12½ rm. rent, netting $900. Full pr. $20,400. Wilshire dist. Terms. See this at WESTLAKE INV. CO., 1620 W. 7th st.

66-ROOM Westlake beautiful cor., 10-year lease at $7.50 per room. $8000 cash will handle. Big resale in this place. 27th STR. REALTY, 317 I. W. Hellman Bldg.

50-RM. apt. house, West Side, 5-yr. lease, inc. over $200. $4350 takes it. Biggest barg. in L.A. Owner, 1424 W. 25th st.

APARTMENT HOUSES—
For Sale, Ex., Lease, Wanted

For Sale.

10-YEAR LEASE. NEW FURNITURE
42-ROOM NEW APT.
PROFIT 35% ON PRICE

This splendid apt. has 8 doubles, 16 singles, new overstuffed and mahogany furniture, fine rugs and carpets. In the heart of Wilshire district. Very attractive and will remain filled year round. Price very low, can give terms. Be quick and get this bargain!
ELVIN CURRY CO.
508 S. VERMONT AVE.
Dunkirk 1423—Phone—544-80

20-UNIT court in Westlake district for lease unfurnished. A sure money maker.
WILSHIRE 8543.

For Exchange

WOULD exchange $20,000 apt. house in San Francisco for Los Angeles property. See owner, J. A. OSBORNE, 378 W. 2nd.

For Lease

BEST IN THE CITY.
OWNER WILL GIVE 10 OR 15-YEAR LEASE ON NEW APARTMENT BUILDING IN COURSE OF CONSTRUCTION. BEST LOCATION IN CITY, ON HILL WITH BEAUTIFUL OUTLOOK, 3-STORY STUCCO. ABOUT 70 SINGLE APARTMENTS AND A NUMBER OF ROOMS WITH PRIVATE BATHS. TOTAL OF ABOUT 150 ROOMS. GARAGES ADJACENT FOR ABOUT 40 CARS. WE WILL BE ABLE TO DELIVER A LEASE ON THIS PROPERTY AT ABOUT $2300 PER MONTH. OWNER WILL EXPECT SATISFACTORY CASH SECURITY ON LEASE UNTIL BUILDING IS FURNISHED, AND WILL THEN ACCEPT A CHATTEL MORTGAGE ON FURNITURE, PLUS 3 MONTHS' RENT. THIS IS ONE OF THE MOST ATTRACTIVE NEW BUILDINGS NOW IN COURSE OF CONSTRUCTION IN LOS ANGELES AND IS BEING OFFERED ON AN ATTRACTIVE BASIS TO RESPONSIBLE TENANT.

WE THINK SO MUCH OF THIS PROPERTY THAT WE WILL ASSIST YOU IN FINANCING THE FURNISHINGS AND EQUIPMENT OF THIS APARTMENT HOUSE. BUILDING WILL BE READY FOR OCCUPANCY ABOUT OCTOBER 1. QUICK ACTION IS ABSOLUTELY NECESSARY.
THE WILLIAM WILSON COMPANY,
428 PACIFIC MUTUAL BLDG.

FOR LEASE—NEW APARTMENT-HOUSES.
UNFURNISHED—UNFURNISHED.
64 rms., 32 apts., fine floors, will lease unfurnished and elegantly furnished for $22.50 per rm.
51 rms., 18 singles, 3 dbls., Wilshire dist., hardwood floors, large closets, $18 per rm.
48 rms.—24 single apts., Wilshire dist. very elegantly finished; $17.50 per rm. rm.
44 rms.—16 singles, 4 dbls., brick front, latest built-in effects, $16.50 per rm.
40 rms.—17 singles, 2 dbls., ready Aug. 1, 10-yr. lease, $13.75 per rm.
36 rms.—24 apts., Westlake dist., all built-in features, $12.50 per rm.
28 rms.—8 singles, 4 dbls., brick bldg., business dist., 10-yr. lease, 14 rms.—4 apts., 2 dbls., cottage, near U.S.C., 10-yr. lease, $350 per mo.
5 3-rm. unit court, close in location, $35 per mo.
F. W. SHULTZ, 321 W. 3rd st. 11320.

FOR rent on long term lease, apt. house to be built in Westlake dist, 120 rooms all modern improvements.
108 BURKHARDTS
Realty Exchange
722 CROCKER BLDG.
Tel. Wil. 6639

120-ROOM APARTMENT
house to lease in Westlake district. Will contain all modern improvements.
Address J. A., box 428, TIMES BRANCH

Wanted.

I AM in the market for a few good leases on either hotels or apartment-houses of fairly large size.

BUSINESS CHANCES—
Of Many Kinds
Business—Classified

OIL STA., repair shop, vulcanizing, 3 pumps, netting $600 mo., 3 yr. lease, $6000, ½ cash. 710 E. BDWY., Glendale.

OIL STATION for sale on account of sickness. Good corner location. 2833 W. WASHINGTON.

OIL STA., repair shop, vulcanizing, 3 pumps, netting $600 mo., 5-yr. lease, $4000, ½ cash. 710 E. Bdwy., Glendale.

OIL station, sacrifice account death, ½ val. $2000, clear $450 mo. 813 W. 9TH

PARTNER WANTED
ACTIVE OR SILENT
Join our client in one-quarter interest in lumber mill, manufacturing building material, cabinet work, office fixtures and general novelty work. Big demand, plenty of work.
LARGE PROFITS! ACT QUICKLY!
INVESTMENT $15,000
BUSINESS DISTRICT DEVELOPMENT CO.
332-335 Merchants National Bank Bldg.

PARTNERSHIP interest in business which presents opportunity for tremendous profits and in which field of operation is unlimited. No competition. No oil, get-rich schemes, stock or real estate. An up-town, active, clean, legitimate business that will employ 100 men. I offer one-half interest to one who is neat, intelligent and of pleasing personality and possesses from $2000 to $5000 to be used in the business only. A silent partner may be considered also. One of the best propositions along Coast. Investigate. Room 309 TAIT BLDG., 530 S. Broadway.

PARTNERSHIP—
HALF INTEREST IN WELL-ESTABLISHED PROFITABLE BUSINESS WITH $8000 TANGIBLE ASSETS. OWNER WANTS GOOD ALL-AROUND BUSINESS MAN & MANAGER. PROFITS EXCEED $1000 A MONTH. FURTHER DETAILS SEE MR. BURKET, 503 H. W. HELLMAN BLDG. 354 SO. SPRING ST.

PARTNERSHIP. ESTAB. REP. CONCERN. $2000 INVESTMENT RETURNABLE AFTER 30 DAYS TRIAL IF DESIRED. VISIBLE ASSETS TO SECURE YOU. SALARY $150 MO. PLUS PROFITS. PREFER MAN WITH SALES OR OFFICE ABILITY. 546 TITLE INS. BLDG., 458 S. SPRING.

PARTNERSHIP. Half interest is open to estab. high-class business to capable business man. This firm has a clean 10-year record, offer best of ref. and can prove profits exceed $1200 month. Inv. $2500. MR. PFEIFER, 503 H. W. Hellman Bldg. 354 S. Spring.

PARTNER WANTED—I HAVE A REAL OPPORTUNITY FOR A SQUARE SHOOTER. SELL ½ INTEREST $800. IN MY STEAM BUSINESS, BROKERAGE OFFICE. WILL TEACH BUSINESS TO WILLING WORKER. ATLAS CO., 458 S. SPRING. ROOM 546.

PARTNER
Young man with office experience to accept interest in old busy commercial firm; must be live wire and honest; salary $200 per mo. Small investment required. 504 BROADWAY CENTRAL BLDG., 424 S. Broadway.

PARTNER WANTED.—AUTO PAINT SHOP LOC. PASADENA, ESTAB. 2 YRS. 8 CARS IN SHOP NOW. WILL TEACH WILLING WORKER. PRICE $500. PAY $50 WEEK & ½ PROFITS. 546 TITLE INSURANCE BLDG., 458 S. SPRING.

PARTNER WANTED—REAL ESTATE, Sell, list and apply business, good clientele and listings. Nothing to sell; you can tap making connections to get in touch with man or woman able to specialize in tours. 2280 BURT BLVD.

PARTNER with $2500 cash and executive ability can make big money with me. Real estate established 8 years. New bldg. Ground floor lease. Address A. box 244, TIMES OFFICE.

PARTNER wanted, lady or gentleman who has $500 or $1000 to invest in a proposition that will stand investigation by your lawyer or banker. Phone 826070. Call room 506 SECURITY BUILDING.

PARTNERSHIP—Active man to associate with me in a good established business. A live wire can make $4000 first year. Investment $600. MR. PFEIFFER, 503 H. W. Hellman Bldg., 354 S. Spring.

PARTNER WANTED. CABINET MFG. BUSINESS. SUPPLIES IN YARD. GROWING NEIGHBORHOOD TOWN. INVOICE $4000. SELL ½ INTEREST, $2000. ATLAS CO., 458 S. SPRING, ROOM 546.

PARTNER—Established real estate and building. Splendid location. Small investment. Address C, box 250, TIMES OFFICE.

PARTNER wanted. If you want to make $10,000 this year go now. Time and small investment get busy. 6815 Santa Monica Blvd., Hollywood.

PARTNER WANTED—With small investment in established taxi business; good opportunity for right party. F. F. TAXI CO., 237 7TH ST.

PARTNER WANTED. CABINET BUSINESS $1—5. ESTAB. 18 YRS. PLENTY OF WORK. GOOD PROFITS. 546 TITLE INS. BLDG., 458 S. SPRING.

PLUMBING business shop for rent. ROY JOHNSTON, 1153 S. San Fernando Rd., Glendale. Phone Glendale 2427-J.

PLUMBING shop in the best location in the city. Phone VERMONT 7897.

POLICE PATROL, in one of the most important cities of Los Angeles; 6 operators; terrific competition; completely equipped by a man of great character, forced sale price arranged. Business nets $450 per month. Phone GLENDALE 2788 for appointment.

PRINTING SHOP and good business opportunity for sale at a sacrifice. A-1 condition. Address C, box 56, TIMES OFFICE.

REAL ESTATE office, furniture cost $340. Shares Riverside Co. 6 lots, 2 miles country club. Note $275 due Oct. secured 10 acres Riverside Co. only owe $1500. Take $275 for my $2300 equity. Forced to sell on account nervous breakdown. Mornings only. 524 LAUGHLIN BLDG.

REAL ESTATE and Contractor's office for sale or lease with phone, including furniture and fixtures. 2 W. BLDG. & FINANCE CO., 601 Bank of Italy Bldg., 7th and Olive. METRO. 0824.

REAL estate office for sale, high class listings; am leaving the city. Priced right. 219 WILSHIRE BLDG., corner W. 6th and Western.

REAL ESTATE Business w hole or half int. With or without car. 3060 MONETA AV.

RESTAURANT and lunch room, fine interest, location. Does $40 up daily. Rent $50, living rooms, 3-yr. lease. Seats 30, counter and booths. $2500, terms. 810 DELTA BLDG., 628 S. Spring. Business Investment Co.

RESTAURANT AND COUNTER. 7 DAY BLKR. 16 STOOLS. POSITIVELY A REAL SNAP FOR $3000; ½ CASH. CLEARING $450 MO. NEAT, CLASSY PLACE. EASY TO HANDLE. ATLAS CO., 458 S. SPRING, ROOM 546.

RESTAURANT in live manufacturing city, 14 miles from L. A. 5-yr. lease, $65 rent. Price $3500, $2500 down. Real cafe. (Worth $5000.) See this, be convinced. SHELDON CO., 601 Hibernian Bldg., 403 Spring.

RESTAURANT & Lunchroom, heart of city. Forty leases other business. Will accept $850 is cash down; seats 14, all counter. 810 DELTA BLDG., 628 S. Spring. Business Investment Co.

RESTAURANT, $75 to $100 daily trade, trial or anyway to prove business nets $35 daily, living-rms., rent $25, among friendly workers. Price $1200, terms. SHELDON, 601 Hibernian Bg. 403 Spring

RESTAURANT—Straight counter, 17 stools, price $1250; only $800 down. Lease, rent $25, nets $100 every week. (Trial.) SHELDON, 601 Hibernian Bldg. 403 SPRING.

RESTAURANT, the busiest place on Pico, for $900, $300 down, fine lease. (Trial.) SHELDON, 601 Hibernian Bg. 403 Spring

RESTAURANT doing good business, will sell property or lease. 7316½ S. VERMONT.

RESTAURANT, good location, grille counter. Bona rent, good business. 714 E. 5TH.

RESTAURANT, good business and location, low rent. Good buy. 4002 E. 1ST.

RETAIL ice route, paying $20 a day. Includes 1921 Ford truck. Miller sells all around $1800, ½ cash. J. R. PATLIN, postoffice box 213, Culver City. Culver City 443.

SOUTH—Spring water route. Owner has other business; clearing from $75 to $100 per week; exclusive territory; $3000. Converse truck. Some terms. 343 E. JEFFERSON. Humboldt 0081-J.

SODA Fount, good loca. and low rent, long lease, 4 yr. term., cheap. 3310 MONETA.

SOFT drink concession, Ocean Park's busiest pier good lease, reasonable rent. Investigate, bang $1000 handles terms. C. G. NICOLS, Pier View Hotel, Ocean Pk.

SOFT DRINK, cigar and lunch room, long lease, cheap rent. 822 S. SPRING.

TEA ROOM AND INN.
Exclusive Wilshire Blvd., location close in, has large high-class local and transient trade, furnishings complete. A money-maker. A wonderful opportunity for an experienced hotel or restaurant man and wife. Good lease. Business elsewhere necessitates quick sale. Address X, box 248, TIMES OFFICE.

TEA ROOM—Newly and attractively furnished, close in. Rapidly growing business, 5 year lease, rent reasonable. Splendid opportunity. 581911.

TEA ROOM in Hollywood, seats 50; $2500 cash, balance on terms. Good lease, low rent. Inspection by appointment. Address U, box 52, TIMES OFFICE.

TIRE business, wholesale and retail. One of largest, best equipped and ideal in city, bearing highest reputation, doing big business. Controlling exclusive sale high grade pneumatic and solid tire lines. An excellent opportunity for some one to step into a profitable well established business. $35,000 will handle. Address Y, box 194, TIMES OFFICE.

TRANSFER BUSINESS for sale, established 10 years, 3 trucks with tops and complete equipment. Income nearly $1000 per mo. Rent of barn and use of phone, $20 per mo. Best buy in city for capital invested. Hundreds of satisfied customers. Price $7500 cash. Ph. West 1813. Call at CANFIELD'S TRANSFER, 2417 S. Hoover st.

BUSINESS CHANCES—
Of Many Kinds
Business—Classified

THEATRICAL MANAGER with small capital. Good opportunity for right man. Address A, box 430, TIMES BRANCH.

VULCANIZING shop, full equipment. Best location, leaving city. 3630 MONETA.

WALL PAPER & PAINT STORE. GOOD LEASE, REAL BARGAIN. 120 E. 9TH.

BUSINESS CHANCES—
Wanted.

PHONE 121-37 OR PICO 4795
SERVICE—ACTION—RESULTS
We have been specializing in selling all kinds of business and procuring partners for the past eleven years. A listing with us means a sale for you. We maintain a special dept. for out-of-town business (correspondence solicited.) Why not call at our office and let's talk it over, or phone and our representative will gladly call to see your business without obligation to you. None too small or large to receive our prompt and courteous attention. All buyers accompanied by salesmen. ATLAS CO., 546 Title Insurance Bldg., 458 S. Spring, L. A., and 35 Locust ave., Long Beach.

WANT good business for equity in ranch; 320 acres, fine fruit land; good improvements, modern house; worth fully $32,000 (appraised higher) encumbrance $16,000 of which $8000 must be paid to close estate, or will reserve oil rights and give wonderful trade. Printed particulars of owner, T. S. TOMPKINS, 219 Security Bldg., Pasadena. Phone COLORADO 25.

CASH IN 3 HOURS—
If your price is right. We pay spot cash for your business or fixtures or will sell for you at
AUCTION.
RESULTS GUARANTEED
GEORGE FISCHER, AUCTIONEER
632 Ct. Natl. Bank Bldg. Phone 60292.

WOMAN of limited means wants small business, well located that can show good returns on investment. Must be reasonable and books open to inspection. No objection to partner. State nature of enterprise, address and telephone in reply. Address C, box 48, TIMES OFFICE.

WANT settle Los Angeles, willing to invest $1000 to $2000 in safe business, partnership basis; 14 years with nationally known corporation, office end. Previous experience foreman building line. Address C, box 226, TIMES OFFICE.

WANTED—WILL PAY SPOT CASH FOR COMPLETE STOCKS OF MERCHANDISE AND FIXTURES OF ALL KINDS, CITY OR OUT OF TOWN. CALL OR WRITE WM. LEVY, AUCTIONEER. 917-920 BLACK BLDG. 60155. ACT QUICK.

WE HAVE over 100 cash clients waiting for reliable propositions, from $1500 to $50,000. If yours is bonafide come in and see us. Largest office in the city. 1213-20 HIBERNIAN BLDG. Telephone 63937-67867.

A MAN with business ability and pleasing personality will invest $5000 or more with services in genuine business of merit. Address JOHN L. SWANK, Denison, Texas.

WANTED to buy hotel, apts., rooms, groceries, dye works, soft drinks and other business chances with good conditions of bargain by Japanese. Phone 65713A. MR. K. OKU.

Is there someone who will help young widow to start in a business? Will do anything legitimate to return. Address D, box 266, TIMES OFFICE.

ELECTRICAL youth, 22, wants to invest five hundred cash and services in established electrical jobbing shop; no exp. Address D, box 223, TIMES OFFICE.

AM from the East and have $5000 to $7500 to invest with services. Partnership pref. Address X, box 203, TIMES OFFICE.

WANTED to buy or lease small newspaper by experienced & responsible man. Address C, box 298, TIMES OFFICE.

TO purchase from owner, small grocery store with living room. P. O. box 357, Compton, Calif.

WANT interest or whole picture show; must be money maker and reasonable. Address B, box 379, TIMES BRANCH.

CASH paid for grocery stock, etc. C. F. CALHOUN CO., Auctioneers. 292-300.

WILL you sell it?—any kind, factory? Have hundreds buyers. 201 Grant Bldg.

LEGAL NOTICES—
Bids, Proposals

NOTICE is hereby given that the D. E. Dennis & Co. of which D. E. Dennis and A. H. Wetsel, partners, the principle place of business 602 E. 5th St., has this day been dissolved and the said D. E. Dennis will not be responsible for any debts contracted by the said A. H. Wetsel to or out of the name of D. E. Dennis & Co. Dated June 15, 1923.

LUMBER contract, bids wanted for contracting entire lumber handling in yards, experience preferred, although not necessary. See MR. J. H. WALTON, Pacific Ready Cut Homes, Inc., 1230 F. Hill st.

MY wife having left my home voluntarily, I will not be responsible for any debts contracted by her, as she has ample funds of her own. HERMAN BENEDICT.

I HEREBY give notice that I, M. Mercer, has sold gas station, 6534 S. Figueroa St. All debts to be presented before August 1st, 1923. FRANK BOSNICK.

MRS. F. H. JANSSEN and I having separated I will not be responsible for any debts contracted by her. Signed, MR. F. H. JANSSEN.

TO whom it may concern: Property 1255 Franklin Ave., Hollywood, is now off the market. C. D. HEMBOMB.

WILL not be responsible for bills contracted by Allen & Plantesa after this date. Signed, PLANTESA. Address A, box 272, TIMES BRANCH.

I WILL no longer be responsible for debts incurred by my wife. E. H. MULVIHILL.

I, undersigned, will not pay bills made by my wife, Hazel Winkler. C. O. WINKLER.

TOO LATE—
To Classify

WATCH LOST—Lady's platinum wrist watch set with diamonds. Lost on Broadway between 4th and 7th st. Reward. Call Bus. 618, HOTEL ANGELUS.

FUR—Stone Marth lost Monday p.m. on Hill bet. 6th and 7th or on 7th bet. Hill and Spring. Reward if returned to 701 STIMSON BLDG.

TO LET—Cottage at Catalina, ½ blk from ocean. Accommodations for 6 people. $25 cash. LINCOLN 2602.

FIRST-CLASS bookkeeper. Apply 251 S. AVE. 17.

WANTED—Carpenter work and repairing. Estimates free. HUMBOLDT 3119-J.

KILLED ON EVE OF HAPPY TRIP

Aged Man, About to Retire to East, Hit by Auto

Planned to Spend Last Years in Boston With Wife

Held Tickets When Struck; Widow Prostrated

For thirty years Arthur H. Abell had worked continuously in order that he and his wife, Mrs. Minne Abell, might be prepared for their old age and be able to return to their old home in Boston to spend their last days.

Last Saturday Abell resigned his position with the banking department of the Pacific-Southwest Trust and Savings Bank, bought tickets for himself and his wife for Boston and went home to prepare for the long trip East. For twenty years Abell had been a dry goods merchant at Hamilton, Island of Bermuda, but on account of failing health he moved to Los Angeles eight years ago. He recently had passed his sixty-fifth year.

Yesterday Abell went downtown to buy a new trunk. As he stepped from the street car at Avenue 52 and Pasadena avenue, on the return from his buying trip, the plans of the aged couple for returning East were shattered. An automobile driven by J. R. Reinert, 3505 Fifth avenue, struck Abell to the ground.

Mrs. Abell, who resides at 130 West Avenue 53, was one of the first at the scene. When she bent over the unconscious form of her husband she found the long strip of green tickets grasped in his hand. The aged man was placed in the Emergency Hospital ambulance, but died before reaching the hospital.

Reinert, the driver of the car, declared that the man stepped in the front of his machine and the accident was unavoidable. He is being held by police for investigation. Mrs. Abell is grief-stricken.

Less than an hour before, within half a block of the same location, William Erwin, 74 years of age, was hit by an automobile driven by E. J. Gray, 224 Annandale Boulevard. His injuries, consisting of a basal fracture of the skull, concussion of the brain and a broken left leg, are expected to prove fatal, Emergency Hospital doctors declare.

Baruch Estate Worth Quarter-Million Dollars

The late Clarence Baruch left an estate of $250,000, it was disclosed when his will was probated in the Probate Court today.

Bulk of the estate is bequeathed to three brothers, Edgar, Milton and Herbert Baruch. He was a son of Jacob Baruch, founder of Haas, Baruch and Company.

Baruch died June 2, last. The will directs the executor to use $10,000 of the estate for charity, granting the executor privilege to choose the charity deemed best.

EXECUTIVE PLANS BRIEF STATE TOUR

Governor to Leave City Wednesday for Northern and Central Sections

Ceremony at Crematory for Relatives Only

Members of Bar Pay Glowing Tributes to Dead Man

Gov. Richardson will leave Los Angeles tomorrow over the Sunset Limited for a short tour of the northern and central sections of the State, during which he will visit Salinas, the Presidio at Monterey, San Francisco and Sacramento, returning here either next Saturday or Monday.

The Governor will arrive at Salinas at 7 a.m., Thursday, and while there will attend the annual rodeo. He is expected to lead the parade preceding the round-up. From Salinas he will proceed to Camp Richardson, named in his honor, at the Presidio, and while there will review the California group in camp there.

The Governor will then go to San Francisco, where he is expected to remain for a day, and later proceed to Sacramento, returning here either Saturday or Monday.

Probate Judge Bats for Cupid at Courthouse

Miss Agnes C. O'Connor, 6058 Van Ness avenue, was married yesterday to James Prince Livingston, wealthy New York grain exporter, by Probate Judge Clark. The honeymoon will be spent in New York and London.

Miss O'Connor has been residing with her brother, W. J. O'Connor, at the Van Ness avenue address. She is tall and dark. Her wedding attire consisted of a tan silk gown with large black picture hat. Miss Mary Lahey, secretary of the probate court, and Mrs. W. J. O'Connor were witnesses at the ceremony.

Livingston until recently had been residing at the Virginia Hotel, Long Beach. W. J. O'Connor is associated with him in the grain business.

Widow of Peck Drops Contest Based on Will

The contest of the will of W. I. Peck, instituted by his widow, Emily, was dismissed yesterday by Judge Clock of the Superior Court on motion of E. Marion Crawford, the woman's attorney.

The contest had revolved about $30,000 in bonds which the widow asserted had been left by her husband in a safety deposit box. The box was opened but no bonds were found.

Mr. Peck died on January 9, last, cutting off his widow with $5 and leaving the rest of the estate to Mrs. Catherine M. Robinson, the wife of his attorney. Mrs. Peck contended that the will was invalid because her husband was mentally unsound when it was drawn.

JUDGE TRIPPET'S FUNERAL FRIDAY

Services for Jurist Will be Conducted at Home

Ceremony at Crematory for Relatives Only

Members of Bar Pay Glowing Tributes to Dead Man

Funeral services for United States District Judge Oscar A. Trippet are to be conducted at the Trippet home, 943 South Hoover street, Friday morning at 10 o'clock, following which the body will be taken to the Los Angeles Crematory, where final services will be exclusively for members of the family.

Judge Trippet died some time Saturday night while asleep in his room at Squirrel Inn, in the San Bernardino Mountains, near San Bernardino, where he had gone for the week-end.

Funeral arrangements are in the hands of a special committee appointed by Oscar Lawler, president of the Los Angeles County Bar Association. The committee includes John E. Biby, chairman, and W. P. James, Victor E. Shaw, Charles Wellborn, L. H. Valentine, Frank S. Finlayson, J. A. Anderson, Dell Schweitzer, John D. Works and Ward Chapman.

COURTS CLOSE FRIDAY

In honor of the memory of Judge Trippet, the United States courts will be closed all day Friday. At a later date a memorial service is to be conducted in the Federal Building. The bar association committee having this matter in charge consists of Jefferson P. Chandler, chairman, and Harry J. Stevens, Force Parker, Frank James and G. C. De Garmo.

Tributes to the memory of Judge Trippet were paid yesterday by his associates in the Federal court, Judges Ross, James and Bledsoe, United States Attorney Burke and Federal officials, who during the late jurist's nine years service had learned to honor and admire him.

The human side of the judge was always evident when he was on the bench, and even in pronouncing sentence on the most flagrant of violators, he never allowed his interest in the good of humanity to be submerged.

On several occasions, when an attorney was pleading for the court to give a light sentence in order that the prisoner might soon be released to care for his destitute family, Judge Trippet refused to be swayed in his duty by such an appeal, but leaning down from the bench offered financial aid to the wife and children.

Judge Trippet was a firm believer in the enforcement of the Volstead Act, declaring that despite discussion of its merits it was a Federal law and as such should be rigidly adhered to. Bootleggers received short shrift at his hands, as he invariably sent them to jail, stating as he did so that he refused to license peddling by assessing fines.

In his legal aspect Judge Trippet was revered by members of the bar for his vast knowledge and experience in the law. His decisions were seldom appealed, as his findings were almost never reversed, such was his care in examining into the aspects of the case.

Raw young lawyers, lately admitted to the bar and trembling when they addressed the court, learned to respect Judge Trippet for the kindness and courtesy shown them when they were overcome with stage fright in his court.

Judge Trippet's deep-seated patriotism and love of country were perhaps best shown when giving to a class of aliens the oath of allegiance to the United States. On such occasions he insisted on proper ceremony, though he was at all times a man of simple address, saying that becoming a citizen of the United States was the greatest and most beneficent thing that could be given a man of foreign birth. He never failed to impress upon the class the majesty and tolerance of their new-found country, but warned them that infraction of its laws was an unpardonable insult.

FOUR DIE RECENTLY

The death of Judge Trippet follows closely upon that of three other well-known men with whom he had been associated for many years in the Federal service. George W. Hazen, secret service agent, was the first; then Alfred Moore, bailiff in Judge Bledsoe's court, and then Ralph J. Dominguez, cryer of the Federal Court. Each of the four were kindly, experienced and loved by all their acquaintances.

Judge James yesterday took up the duty of hearing Judge Trippet's calendar and will continue to do so until other arrangements are perfected. United States Attorney Burke notified the Department of Justice in Washington of Judge Trippet's death and it is expected that a judge from another district will shortly be detailed to take up the former jurist's work. In the course of a few weeks appointment of a successor will be taken up, probably as a recess appointment when President Harding arrives in Washington.

FOR GRADE CROSSING PLAN

State Railroad Commission Willing to Aid in Any Move Toward Elimination

Following publication in The Times yesterday of resolutions by the Automobile Club of Southern California appealing for co-operation by governmental departments and civic bodies in formulating a plan for the abolishment of dangerous grade crossings officials of the State Railroad Commission emphasized their favorable attitude toward the proposals and outlined the procedure toward that end.

E. F. Bogardus, chairman of the Transportation Committee of the Los Angeles Board of Public Utilities, explained the progress being made in his department toward solution of the problem. Councilman Allen, chairman of the Public Utilities Committee of the City Council, said that the latest step of the Council had been to refer the question to the Public Safety Committee of which Councilman Sanborn is chairman.

As Mayor Cryer repeatedly has expressed himself as being heartily in favor of any practicable and equitable plan that would abolish the grade-crossing menace, various city departments are assured of his suport in their efforts.

COMMISSIONER COMMENTS

Railroad Commissioner Brundige, commenting upon the resolutions of the Automobile Club, said:

"The commission will be extremely glad to co-operate with the Automobile Club and with any and all organizations and governmental units, looking to a more rapid elimination of dangerous grade crossings. Any governmental unit may bring the matter before this commission.

"The problem is a many-sided one for the reason that, while this commission is empowered to authorize such work and allocate the proportions of cost, it has no power to provide the necessary funds or determine how they shall be provided. Under present circumstances, therefore, the commission is obligated, in equity, to consider, not only the menace of the crossings but allocation of the cost so that it will not be impossible to meet it in any one direction. It is these considerations that prevent this commission from taking the initiative in the matter."

So far as cities, counties and other units are found in a financial position to carry out such work, Commissioner Brundige expressed himself as heartily in favor of its immediate authorization.

"So far as it is possible to go under present conditions," he said, "city and county governments and departments may rely upon us to do our full share of the work."

Examiner Williams, of the Los Angeles office of the commission, who has recently conducted hearings on proposed crossings in various sections of Southern California, declared himself a strong proponent of separated highway and railway crossings, as near fool proof as it is possible to make them.

"The traveling public is not best served by slowing up at crossings," he said, "and so many gates have been shattered by automobile drivers who try to get through while they are being closed, that they have become a joke."

SPECIAL ACTS PASSED

Examiner Williams pointed out that legislatures of various other States had passed enabling acts authorizing special systems for taxation to provide for programs of progressive elimination of crossings beginning with the most dangerous.

"This system, which never has been adopted in this State," said Examiner Williams, "seems to have proved a happy solution of the grade-crossing problem. By various applications of this system exorbitant tax levies at any one time are avoided, governmental units keep within their authorized bonding limit, and the railroads are not burdened with an unbearable immediate expense."

Asked if Los Angeles is at present in a financial position to meet the expense of abolishing the most dangerous crossings, the commissioner and the examiner were unable to speak officially, but had the general impression that the city is in a position to do so.

Commissioner Bogardus of the Los Angeles Board of Public Utilities, said that while he and Chief Engineer Lorentz of the board recently were in the East studying this problem, they were much impressed by the methods used on the Brooklyn-Coney Island line in New York City. There the tracks are depressed, he explained, and declared that he would like to see the same system in use on the lines between Los Angeles and the various beaches.

From the point of view of the Board of Public Utilities, the grade-crossing problem is one of the most important of those involved in a general transportation plan which the board is now engaged in working out. The department is now engaged on the city's subway problem, Bogardus said, and its next step would be to take up the problem of grade crossings not automatically eliminated by the proposed subway. New York City has expended $260,000,000 on its subways, and proposes to spend $225,000000 more, while Chicago has undertaken the construction of subways that will cost $125,00,000. Mr. Bogardus said the department would spare no effort in its deliberations to reach consideration of the grade-crossing problem as soon as possible. Its findings will then be submitted to the City Council.

Councilman Allen expressed himself as hopeful of an early formulation of a definite plan that could be placed before the Railroad Commission.

Tells Doctors to Get Out of Political Arena

Dr. Ernest Dozier of Redding, physician and member of the State Assembly, has addressed a letter to Gov. Richardson, denouncing the political activities of certain of his colleagues, with particular reference to the resultant situation in the licensing and practice of chiropractors and osteopaths. He says in part:

"It is a matter of regret that I could not attend the meeting of the State Medical Society last week. I have some ideas on the manner in which the medical profession of this State ought to conduct itself if it is going to avoid political and legislative trouble in the future. One of them is that the profession become shrinking violets, get out of the political arena, fire all the Messiahs and stop worrying about the false gods of the public or trying to educate them out of it.

"I foretold what would happen last November on the chiropractor and osteopath initiative and the files of the State Medical Examiners and the State Medical Journal have communications in them for three years past criticizing, objecting, objurgating and imprecating what they were doing in the way of handling the illegal practitioner situation, and prophesying a successful initiative if they did not abandon those policies, but they had jobs to fill, salaries to draw, and a front to throw and they kept at it."

MRS. BROSS FREED OF THEFT CHARGE

The release of Lillian Bross, arrested recently on a theft charge, was ordered yesterday by Judge Avery of the Superior Court on a writ of habeas corpus obtained by her attorney, S. S. Hahn. Mrs. Bross, who recently was acquitted of slaying her husband, had been arrested and accused by police of complicity in the robbery of a tire store.

Roberts Bros. Furniture Values

We have just received two car loads of Walnut Bedroom sets of the very finest cabinet work and finish. These are very much better than the ordinary walnut sets you will see displayed, and if you are in the market for Bedroom Furniture it will pay you to see what we have to offer before you decide.

$40.00 four-poster beds.....$29.75
$18.00 Simmons double-deck springs.....$12.85
35-lb. Silk Floss Mattresses...$19.50
Cotton Mattresses.....$6.95
$55.00 Day Beds with pads...$39.75
$12.00 Down Pillows, pair.....$7.50

Rugs

$65.00 9x12 Fringed Velvet Rugs.....$49.75
$150.00 Cremlin Wiltons, 9x12.....$115.00
$45.00 9x12 Brussels.....$33.75

Tea Wagons

Solid walnut tea wagons, drop leaves with tray.....$29.75
$3.50 Card Tables.....$1.75

Davenport Tables

$45.00 value, solid mahogany Tables.....$29.75
$95.00 value solid mahogany Tables.....$69.75

Overstuffed Sets

$385.00 three-piece MOHAIR sets.....$289.00
$250.00 three-piece velour sets, special at.....$189.00

ROBERTS BROTHERS FURNITURE CO.
438-733 619-29 N. Western Ave. Open Evenings
Out of the High Rent District.

Protect your health
Drink
Budweiser

A liquid food drink
A quality leader
Thoroughly aged
not green - - -
or unfinished

ANHEUSER-BUSCH
ST. LOUIS

Simon Levi Company
Distributors
Los Angeles, Cal.

WOMEN'S WAGE LAW IS HIT

Three Federal Judges Grant Injunction Preventing Arizona From Prosecuting Confectionery Man

A blow at the Arizona minimum wage law for women was struck yesterday when three Federal judges, assembled in Los Angeles, granted to A. Sardelle, a confectioner of Nogales, Ariz., an injunction against John W. Murphy, Attorney-General of Arizona, and W. A. O'Connor, County Attorney of Santa Cruz county, Arizona, restraining them from prosecuting Sardelle for paying four girls in his employ less than $16 per week.

The next move by the Arizona officials in order to enforce their law is to carry the fight to the United States Supreme Court. Their chances of success before that body, however, are deemed to be slight, as an opinion handed down April 9, last, declared the Minimum-Wage Law of the District of Columbia to be unconstitutional.

After action against Sardelle was taken by the Arizona officials his attorneys filed a complaint in the United States District Court of Arizona, praying for the injunction. Because a constitutional point was involved it was necessary that three United States judges sit in deliberation and render a decision.

Judge Sawtelle, of the United States Court of Arizona, Circuit Judge Ross and District Judge Bledsoe met yesterday in Judge Ross's chambers and handed down the opinion blocking the enforcement of the law. The decision was based upon the Supreme Court decision already referred to.

In his complaint Sardelle declares that he is the owner of two confectionary stores in Nogales, where employs four girls as clerks, namely, Mary Cang, Frances Arvizu, Alice Burrel and Lola Carrasco. These girls, he says, are paid less than the $16 weekly which is demanded under the Arizona law. That law was passed by the Legislature February 13, last, and became effective June 9. The penalty attached to violation is a fine of from $50 to $300, and a jail sentence of from ten to sixty days.

Sardelle insists that he is unable to pay his clerks $16 weekly, and that if he should do so he would suffer loss and damage. He raises the constitutional point by arguing that the law is in defiance of the Fourteenth Amendment to the Federal Constitution, and on this basis asks the writ of injunction.

An answer on the part of Attorney-General Murphy and County Attorney O'Connor was filed in the Arizona Federal Court, in which most of the assertions are conceded, but the authority of the State law upheld.

Stubborn coughs
usually yield to
Resinol

Although Resinol Ointment is primarily intended for the treatment of skin affections and the relief of itching, it has such a soothing effect that it is highly recommended as a cough remedy for stubborn bronchial coughs.

It is valuable, too, in relieving sore throat when used as directed on the package. Sold by druggists everywhere.

FORMER HOOSIERS INVITED TO PICNIC

Former residents of Indiana are invited to attend the annual Hoosier picnic to be given at Brookside Park, Pasadena, next Thursday afternoon under the auspices of the Indiana Colony of Pasadena. The general program will begin at 4 p.m. and after the basket dinner at 6:30 p.m. dancing, speaking and community singing will be enjoyed. "Every family is requested to bring a well-filled dinner basket," said V. J. Mooris, president of the Indiana Colony.

LUNCHEON FOR UNIVERSITY

The Commercial Board of Los Angeles will celebrate University of Southern California day at its luncheon tomorrow noon in the ballroom of the Alexandria. Dr. Rufus B. Von KleinSmid, president of the university, will preside. "Gloomy Gus" Henderson, football coach, and H. J. Stonier, executive secretary of the university, will speak. Music will be furnished by Alberta Zena, violinist, Mabel Culver, pianist and Lillian Backstrand, soprano, all of the college of music.

WATTS WATER BONDS HEARING COMMENCES

Hearing was begun yesterday before W. C. Fankhauser of the State Railroad Commission on the application of the Conservative Water Company, serving Watts and vicinity, to issue bonds of $200,000 for laying pipe in advance of paving and other similar expenses.